FORBIDDEN HISTORY RECENT ARTICLES THE ANUNNAKI

Mankind's Forbidden History Holds The Answer For The "Missing Link"

Alexander Light April 6, 2014

It is perhaps the most convoluted puzzle to ever exist, a timeline which pits some of today's most dominant dogmas, whether scientific or theological, in an unrelenting war against one another.

The history of human civilization and evolution. Today most would refute the Christian story of Genesis, dubbing it a fictional parable clouded by fantasy and nonsense.

Infamous proponents of Evolution Theory or natural selection, such as Richard Dawkins, are keen on discrediting the creationist theory, yet even with the powerful backing of the science community evolutionists fall short to provide us with the proper narrative that explains our leap from Homo-erectus (our ape-like ancestors) to Homo-sapiens (modern man). The missing link – our biggest conundrum.

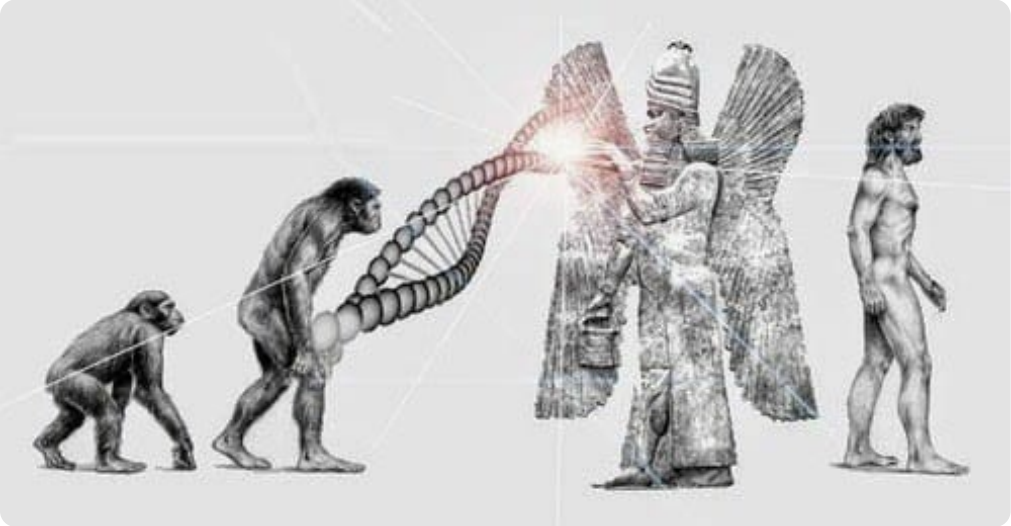

Search...

Get New Posts By Email:

Enter your email

Today there exists many alternative theories that aim to explain mankind's speedy evolution. The Ancient Astronaut Theory is perhaps one of the most controversial of the bunch.

This theory takes researchers back in time to the cradle of civilization in the Middle-East, the ancient land of Mesopotamia. The Sumerian Cuneiform tablets, uncovered in the 17th century, provide modern man with a new understanding of our history.

This lost knowledge has been slow to make its way into mainstream thought and is just now beginning to air on television on both the History and Discovery Channels.

Accurately decoding the complicated language of the past has taken archaeologists many decades, but fortunately today these ancient scriptures have come to light for all the public to view.

Was there an extra-terrestrial presence in ancient times which seeded modern man?

Access to scripts such as the Book of Enoch, the Nag Hamadi Gospels, the Book of Jubilees, among other historical texts help to broaden our knowledge base relative to the writings in the Canonical Bible; many of these documents predate the Canonical Bible by thousands of years, shedding light on the origins and influences of the familiar stories told therein having an immense influence on

Subscribe

Popular Posts This Week

- World Economic Forum: By 2030 'You Will Own Nothing' (New World Order Detailed) The World Economic Forum (WEF) public relations release...
- New Zealand's COVID-19 Quarantine 'camps' Are the End of Personal Freedom Pacific island nation has 25 coronavirus deaths out of...
- 500-Year-Old Text Describes Multi-Stage Rockets: The Sibiu Manuscript The Sibiu manuscript discovered in 1961, is a collectio...
- MKUltra Survivor Cathy O'Brien: Protect Our Children From the Pedophile Agenda by Cathy O'Brien, victim of MKUltra and child sex traff...
- COVID-19 Roadmap: 12 Step Plan to Create a Totalitarian New World Order One can step back from all the MK Ultra mind control th...

Western thought.

Many would be shocked to discover the great Deluge hero Noah was actually a Sumerian King. In the Epic of Gilgamesh, one of the longest known stories involving the King of a Sumerian city called Uruk, Noah is visited by a King and told of the coming cataclysm, the great flood.

Sadly, the funding for early archaeological inquiries was closely controlled and channeled by early church authorities, in particular the Roman Catholic Church.

A mandate was issued to fund only the archaeological explorations that perpetuated the story told in the canonical Bible, established by the same institution at the Council of Nicea, 343 CE.

Due to the majority who were uneducated in the past, the task of knowing the truth was often delegated to authorities.

Fortunately, today, knowledge and information distribution is

- Maduro: Venezuela Developed Medicine That 'Cancels 100% of Covid-19' With No Side-Effects Venezuelan President Nicolas Maduro says his country ha...
- Bill Gates, Who is NOT an Elected Official, is Part of the Stimulus Negotiations As the U.S. Congress debates a second, but stalled, sti...
- Breaking: Texts Show VP Biden and His Wife Colluded to Suppress Hunter's Actions with a Minor Yesterday we reported on former VP Joe Biden who snappe...
- BOMBSHELL! The Gateway Pundit Just Published Explosive Pictures of Hunter Biden Disrobed and Exposed With Certain Minor According to The Gateway Pundit, "We spoke with our att...
- The Family Tree of the Anunnaki – Those Who Came Down from the Heavens The ancient Anunnaki are often referred to as the immor...

rampant among the internet, and the power is now left in our hands as the efforts of past decoders is finally being disseminated to the world.

Mankind's forbidden history: Clay tablets, dating 2000 years before the Canonical Bible, from Ancient Mesopotamia, tell the story of the Anunnaki — an ET species of humanoids who arrived on Earth in flying ships and genetically modified the human species

When one realizes that the God from the Old Testament Yahweh, was none other than the local deity of the Sumerian city of Ur, Enlil, the truth is revealed. Enlil and his various relatives were venerated as gods in various temples from Nineveh to Assur to the Sumerian city of Ur to name just a few.

Similarly, his brother Enki and his children Nannar and Innana also had temples in prominent cultural and trade portals within the region. More importantly, Enlil was not acting alone, but rather in consort with others referred to as the Anunnaki.

Enlil and his brother, Enki, are mentioned in the Genesis and the more historical Clay Tablets as participating in genetic trials to produce a primitive worker, Homo sapiens.

Get New Posts By Email:

Enter your email

Subscribe

Donate

Or donate using cryptocurrency

Categories

5G Dangers
About me
Agenda 2030
Alzheimer's
Archons
Art. in German
Artificial Intelligence (A.I.
Ayahuasca
Big Brother
Big Pharma
Big Tech
Bilderberg
Bill Gates
Black Knight
Brexit
Caeli Francisco
Cancer
Cashless Agenda
Censorship
Chemtrails
Child Trafficking
Clinton
Cold War 2
Consciousness
Conspiracy

The Sumerian records reveal that "Adam" and "Eve" were not created by "God",

but rather they were genetically engineered by an advanced race

of extra-terrestrials, called the Anunnaki.

A very detailed account is provided of a clinical trial that results in the archetype for the human race, "Adam," being birthed. The trial was conducted by Enlil's half-sister, Ninmah, and his half-brother Enki, in an African laboratory.

The historical records appeal to even the most scrutinizing scientist who readily recognized the threshold of knowledge required to discuss a topic such as genetic engineering in a document almost 5000 years old which provides a more detailed account of the creation of man, one that makes sense technically and historically versus the précis version provide by the Bible, although in many cases complementary.

This would perhaps explain the age of Noah, who was said to be 600 years old at the time of the great flood. Noah was the son of a "deity" according to the Bible. Could this father "deity" really be an extra-terrestrial being which gave rise to Noah's

Contact Tracing
Control
Coronavirus
Cosmos
Crisis Actors
Crop Circles
Crypto News
Crystal Skulls
Deep State
Dejan Davchevski
Demonic Possession
Depopulation
Detox
Diabetes
Directed Energy Weapons
Disney
Documentaries
Drag Queen Story Time
DuPont
Ebola
Education
EMP Dangers
Empaths
ETs UFOs
Evil Corporations
Fake News
False Flags
Fasting
Federal Reserve
FEMA
Feminism
Finance
Fluoride
Forbidden History
Free Energy
Free Speech
Free Spirit
Freemasonry
Fukushima

lengthy lifespan?

Various deities in Sumerian and Egyptian records had also known as (AKA) names which seemed to span long periods of time and were found throughout various ancient texts. For example, the Akkadian god Sin was also known as the moon god Nannar, son of Enlil.

His sister, Inanna also sported the symbol of the crescent moon and had temples throughout Mesopotamia. She was known as Ishtar to the Akkadians.

Interestingly, many deities from other cultures such as the Greeks and Egyptians were alternate versions of original Sumerian "gods".

The Egyptian goddess Ishtar was really the Sumerian deity Inanna, who according to Sumerian text was a high ranking member of the Anunnaki.

The Greek historian Herodotus lived in the 5th century BCE and hailed from Ionia; he delineated the Egyptian civilization into three dynasties and the model is still used by

Geoengineering
George Soros
Giants
Global Warming Hoax
GMO
Great Reset
Green New Deal
Grounding
Guest Writers
HAARP
Healthcare
Hemp
Henry Kissinger
Hollow Earth
ID2020
Illuminati
Immunity Passports
Inspiration
Inspirational Public Figures
Internet of Things
Jeffrey Epstein
JFK
Julian Websdale
Julie Alexander
Khali Carol
Laura Jane
Lisa Morris
Lucy Alvet
Makia Freeman
Mandela Effect
Mari A. Raphael
Mark Nestmann
Medical Kidnapping
Meditation
Michael Martin
Microchip Implant
Migrant Crisis
Mind Control
Monsanto
MSM
Mysteries

Egyptologists today.

Mantheo, the Egyptian priest-historian agrees with the three dynasties, except adds one more dynasty which was ruled by the "gods" alone.

He states the first dynastic rulers of Egyptian gods ruled for 12 300 years [1]. It is interesting to note that in the Sumerian texts, Enki was assigned the regions of Egypt and Africa by his father Anu, on or before 3760 BCE.

It just so happens that the Jewish calendar, whose origins are from the Sumerian city of Nippur, begins its count in 3760 BCE as well.

The two royal Anunnaki brothers held animosity for one another, causing ancient wars often referred to as the "great wars in heaven" in the Christian dogma.

The Sumerians claimed that all aspects of civilization were

News
Nikola Tesla
Nuclear Hazard
NWO
Occult Knowledge
OOPArt
Orwellian Wrongthink
Papal Bloodlines
PhD Anonymous
Pienaar Arno
Pineal Gland
Planet X
Planned Parenthood
Pole Shift
Police State
Political Correctness
Pollution
Pornification
Pornification & Sexualization
Preppers
Project MKUltra
Propaganda
Pyramids
Q and A
Quotes
Racism
Recent Articles
Reincarnation
Religion
Rene' Descartes
Richard Hoyle
Rockefeller
Rothschild
Sacred Geometry
Sacred Water
Satanism
Satanist Pedophiles
Science
Secret Societies

taught to them by the deities that were worshiped in the temples of Mesopotamia.

Detailed knowledge about the Earth's orbital plane, tilt axis, spherical shape, and precession behavior of its equinox were known by the Sumerian deities, who were also credited for the construction of the Zodiac.

6,000 years old Sumerian cylindrical seal shows an accurate depiction of our solar system.

Modern science didn't knew this until very recently. Other texts describe the colors of

Uranus and Neptune, which modern science has only very recently discovered.

Contrast this detailed level of knowledge in Sumer with that possessed in Europe during the Middle-Ages.

Scientists and church authorities in Europe were at odds whether the Earth was round or flat while the people of Sumeria and the surrounding region had advance mathematics, metallurgy, law codes, and produced many civilization first inventions and advanced achievements. [2]

Secret Space Program
Sexualizing children
SJW
Smart Dust
Smart Meters
Spirituality
Sponsor Books
Stephanie MacDonald
Strange Murders
Subscribe
Sun-gazing
Sustainable Housing
Symbolism
Synchronicity
The Anunnaki
The Bush Family
The Great Reset
The Matrix
The Vatican
Time Travel
Transgender Agenda
Transhumanism
TROLLS
Uncategorized
Vaccines
Videos
Voting is Rigged
W.H.O.
War
War on Cash
War on Drugs
Weather Terrorism
Wi-Fi Dangers
Wisdom
WTC (9/11
Zephyr Prayers
Zika Virus
Zionism
Zodiac

The Anunnaki family tree according to Sumerian records

The correlation between the God of the Old Testament and the Sumerian god are apparent; the Sumerian storm God, Enlil, can be considered the God of wrath and vengeance in the Old Testament.

When discussing religious truth, there is what the ruling party or superpower believes and what the subordinated cultures believe which is given a derogatory label as pagan or occult.

An example of this is taking place and manifesting presently in the Middle East where religious factions representing Christianity, Judaism, and Islam are waging war in the ancient land of Canaan, near Mount Megiddo located south of Israel. Warring factions whose genealogy originates from Sumer are still in conflict today.

The devotees of Enlil, AKA Yahweh the God of the Old Testament, stand toe to toe with the followers of Enki, still at odds with each other of the domination of the Earth.

Could the conflicts involving the countries of Iran, Iraq, Syria, and Israel be a result of the past wars that took place

between the "gods" Enlil and Enki and their offspring as written about in **"War of Gods and Men"** by Zecharia Sitchin?

According to Sumerologists, the term AN.UNNA.KI literally is interpreted as those who from "heaven to Earth came." The key point to note early on is the affiliation of the term "heaven" with the claimed planet of Anunnaki origin, namely Nibiru as detailed in "The 12th Planet" by Sitchin.

Additionally, from the list of characters detailed as "deities" in Mesopotamian literature we know that the head of the Anunnaki council of 12 was chaired by Anu, the father of the two key players and half-brothers Enlil and Enki.

NI.BI.RU is composed from the now digitized cuneiform script, listed in Unicode as 1224C, 12249, and 12292. Thus, a more accurate interpretation of the word Anunnaki is those who from Anu to the Earth came or were sent.

Equating the planet Nibiru with the word Heaven, as used in the Bible, is an important detail when re-examining prayers like "Our father who art in Heaven…," shining a whole new light on who the Father in Heaven actually was, namely Anu (ruler of the Anunnaki and father of Enlil and Enki). Thus, the prayers must have originated from Anu's extra-terrestrial children on Earth.

What was the reason the Anunnaki left Nibiru to come to Earth? According to Sitchin and other authors on the subject, Nibiru, located beyond Pluto, is trapped in a 3600 year

retrograde elliptical orbit around our Sun.

According to Sumerian maps and reports from 1983 IRAS Naval Observatory by Dr. Harrington, discovery of a large planet in the region Nibiru was reported to reside near where the Sumerians indicated, beyond Pluto.[8] In short, the Anunnaki home planet is real and inbound to perihelion circa 1400 years from now.

Brown dwarf planets, as we know, do not receive significant solar radiation to keep the surface temperature habitable. The atmosphere on Nibiru was generated either artificially or from gases and released steam from the geothermal heated planet.

According to Sitchin's published history timeline [6] approximately 450,000 years ago, life on Nibiru was facing extinction due to a deteriorating atmosphere and the subsequent exposure to radiation, especially at close Perihelion with the Sun.

One of the leaders of Nibiru traveled inwards and landed on Earth, discovering Earth's surplus of gold. Because of their advancements in technology, the Anunnaki could use gold to save the failing atmosphere of Nibiru by dispersing the ionized particles into the planet's atmosphere.

"Tree of Life", notice the symbol at the top of the tablet, an object which closely resembles the Egyptian sun-disk. This ancient symbol has many theorized meanings, including the Sun and enlightened knowledge held and passed down by the royal lineage for millennia.

Anu and his two sons Enlil and Enki eventually came to excavate Earth for the gold as well, however, Enlil and Enki kept their distance due to a rivalry. According to Niburian inheritance rules, Enlil was the rightful heir due to his position as son of Anu and Anu's Sister.

Enki was only son of Anu, his mother wasn't of royal blood. The female contribution to genetic material includes mitochondrial DNA which the male does not. Enki was assigned mining operation in Africa, Enlil in Mesopotamia, and a granddaughter named Inanna was given the Indus Valley region. The division took place and was finalized in 3760 BCE.

To increase efficiency, the higher ranking members of the Anunnaki brought several subservient workers to help with gold mining labor (known as Watchers or Igigi). The Igigi worked hard for some time, but inevitably grew tiresome of their slave conditions and revolted against the Anunnaki.

This forced the Anunnaki to establish a new plan, one that developed a hybrid being, a primitive worker, to replace the Igigi gold diggers. The Homo-sapiens.

The Formation of Our Solar System According to Sumerian Text

The following is a summary of the formation of our solar system according to the Sumerian epoch, Enuma Elish. According to the text, told in an allegory of celestial warriors, ten planets composed our solar system.

Earth was not yet formed, as it was then part of a larger planet called Tiamut, which eventually crashed into Nibiru during the initial formation of the planet's orbits, leaving behind an immense trail of debris from which the Earth formed, along with the asteroid belt.

During this cataclysm the mass of the forming Earth also captured Nibiru's moon. It is theorized that this initial disaster transferred the original seeds of life to Earth, a form of accidental Panspermia.

The significance of the Sumerian's Epic of Creation specifies one additional planet in our solar system, the Anunnaki's home planet Nibiru, who's aphelion is positioned beyond Pluto in a 3600 year retrograde orbit around the Sun.

Dr. Robert S. Harrington, chief of the U.S. Naval Observatory used an infra-red satellite, IRAS, to locate a large planetary body which was causing wobbles in the orbital paths of Uranus and Neptune.

The IRAS produced results indicating a large brown dwarf, four times larger than the size of Earth, had been located without question. Harrington and Van Flandern of the Naval Observatory, published their findings and opinion that a tenth planet had been located in our solar system, even calling it an intruder planet. [3]

Harrington met with Sitchin to correlate the IRAS findings with the Babylonian Epic of Creation, the Enuma Elish. Given the evidence reported by IRAS, other space probes like Pioneer

10 and 11, Voyager, and the corroborating orbital path, planet size, and retrograde characteristics of the tenth planet, Harrington agreed with Sitchin that it was Nibiru. [3]

As so, the passage of a tenth planet the magnitude of Nibiru between Mars and Jupiter would certainly have a noticeable impact every 3600 years.

With this in mind, it is highly probable that Nibiru's passage may be responsible for pole shifts and reversals, changes in the Earth's precession about its axis, and potentially dangerous meteors and space debris drug along from the asteroid belt inbound to Perihelion.

Could Nibiru's Perihelion 3,600 year orbit be the cause of the great cataclysms discussed in ancient texts?

Unusual artifacts found around the world, those that seem to contradict the know abilities of the civilization under analysis, are not hard to find. Examples include hieroglyphs from the Egyptian temple of Abydos, depicting rockets, airplanes, submarines, and even an advanced helicopter.

There is also an Iraqi battery find, precision stone masonry and architecture using megalithic stones. Of all the material accessible to a culture, why use the most difficult material as possible? Massive 1000 ton blocks.

Findings from around the world to include model airplanes, incredibly sophisticated solar and lunar temples aligned to

solstice and equinox alike, along with tens of thousands of advanced beings teaching civilizing technologies to indigenous peoples points overwhelmingly to the fact that the Anunnaki were here on Earth.

Sitchin was instrumental in getting the Sumerian details about the Anunnaki records for the world to see. It has taken over 100 years for the information to be accepted thus far. Tablets are now digitized for translation speed and accuracy. [4]

An important point to mention is that the Sumerian flood account was clearly copied and modified to create the Genesis account, written by Hebrew priests being held captive in Babylon, where they had access to the true story of the great flood but chose to placate Enlil as their chosen monotheistic ancient astronaut god.

After all, they were scared to death of Enlil's wrath. Genesis 6 describes the background scene to the great flood, leaving out all references to the other members of the Anunnaki council in the Torah narrative.

Please take notice of the cross necklaces worn by the Anunnaki,
thousands of years before Christ's crucifixion — What does this imply?

According to Sumerian records, the wrathful "God" in the Christian Epic "Genesis" was in fact an Anunnaki king named Enlil, who was weary of the his brother Enki's genetic creation of mankind. Enlil worried that humanity would grow and eventually revolt against him, and so, Enlil ordered the destruction of mankind by disease and natural disasters.

Genesis 6:1-8 (NIV)

"When human beings began to increase in number on the earth and daughters were born to them,the sons of God saw that the daughters of humans were beautiful, and they married any of them they chose. Then the Lord said, "My Spirit will not contend with humans forever, for they are mortal; their days will be a hundred and twenty years."

The Nephilim were on the earth in those days—and also afterward—when the sons of God went to the daughters of humans and had children by them. They were the heroes of old, men of renown.

The Lord saw how great the wickedness of the human race had become on the earth, and that every inclination of the thoughts of the human heart was only evil all the time. The Lord regretted that he had made human beings on the earth, and his heart was deeply troubled.

So the Lord said, "I will wipe from the face of the earth the human race I have created—and with them the animals, the birds and the creatures that move along the ground—for I regret that I have

made them." But Noah found favour in the eyes of the Lord.

Enlil (God in the Hebrew Genesis) did not create man, but rather, his half-brother Enki and their sister Ninmah were more so involved in the genetic manipulation, as evidenced in the Atrahasis, predating the Genesis account by 1700 years.

Enlil apparently wiped out man because of their incessant noise, although this motive seems bleak, and considering the animosity between Enlil and Enki, one must only consider that Enlil's motive behind wiping out mankind had something to do with the fact that Homo sapiens were seeds of Enki and thus had the potential to rise up against Enlil.

Enlil was a ghost writer of the Bible, and consequently the truth was distorted to benefit the latter.

Furthermore, the "plant of knowledge of good and evil", the "forbidden fruit", was present in Enki's first outpost city of Eridu.

Enlil (AKA Jehovah/God) tells Adapa (Adam) in Eridu's Garden of Eden that if he eats the fruit he will die. Enki counteracts this lie and tells Adapa he will surely not die but instead become "like one of us, the gods".

Thus, there seems to be a transformational effect produced by this plant that changes human consciousness. In any event, Enki tells the truth and is demonized and symbolized as a

snake, while Enlil lies, and promotes himself as God.

This lie, the fact that Adam did not die but rather became aware of his nakedness, attests to not want the plant of the knowledge of good and evil consumed. It was about controlling the access to higher consciousness, frowned upon by Enlil.

Mankind was Enki's proud creation with the help of his relative Ninharsag, which successfully alleviated the Anunnaki's toils of gold mines just as he promised. Enlil said he was tired of man's noise, and wanted Enki to release some form of disease to wipe them out.

Of course, Enki defied his brother and offered guidance and protection of man. Enlil continued to order the death of the Homo sapiens, and afflicted man with sickness, headaches, and other disease. [7]

To finalize the death of man, Enlil orders Enki to conjure up a great flood. Enki refuses, and the tension continues to build between the two brothers.

Although the Anunnaki had the technological means to manipulate the weather, it is unclear whether the great flood to come was caused by the Anunnaki themselves or by the gravitational forces wrought by Nibiru's passing of Earth, enroute to a 3600 year solar perihelion.

Regardless of the cause, Enlil took credit to establish his perceived power to punish. Hence the correlation to the Old Testament's God of Wrath and Enlil's genocidal attributes.

Before the pole shift, Enki warned one of his sons, Ziusudra, about the coming disaster,

helping him create a boat atop a mountain.

The Biblical tale of Noah was taken from the Sumerian record.

Enki decided to modify an oath made to withhold knowledge of the impending watery disaster from the people, and instructs his son Atrahasis to build a boat. Enki helps Atrahasis relocate the boat to Mr. Ararat.

Also important to note, the idea that Noah housed a number of animal species on the boat is a misconception. It was animal DNA that was collected and saved. [7]

Thus, Atrahasis is the biblical Noah. Also noted, Ninharsag is later to be called "Isis" in ancient Egypt.

Engineering Humans

According to Sumerian records, one of Enki's sons, Thoth, was the creator of and key proponent of mankind becoming the "Sons of God" through the awakening of the energy bodies (chakras) and subsequent consciousness, which he designed to be sensitive to the various frequencies affiliated with the radial distance and frequencies caused by a spherical resonator, i.e., the Earth.

"Thoth"

One can read the Emerald Tablets to get a sense of the advanced energy knowledge Thoth possessed. Also, as evidenced by his staff the Caduceus, he was an adept geneticist.

Lawrence Gardner in his pre-eminent book **Genesis of the Grail Kings**, discusses the meaning of the ancient symbol associated with Thoth. Knowledge of energy, matter, and the human pineal gland were at play as a function of human consciousness connected to DNA.

Enki designed primitive workers with highly scientific abilities: genetic functional mappings with a human energy body composed of 7 chakras. The chakras provide access to an evolutionary means that allow mankind to continue on its path of conscious expansion.

These seven quantized energy states were intentionally designed by Enki providing mankind an interface for future evolution of consciousness.

Enki did not seem comfortable accepting the concept of slavery versus creating a primitive worker that just got a genetic jumpstart with the potential of becoming one of the gods. To the Anunnaki, the mechanism of evolution of consciousness was highly classified.

Could the Sumerian Narrative be the Answer?

Extensive, detailed, and controversial, the Sumerian Creation Epic stands as both an opponent and an adversary to theories of modern science as well as today's most prominent religious doctrines, a subject of volatile discourse.

These ancient writings help to broaden our knowledge of the origin of mankind while challenging the well-established account told from the Bible.

The Ancient Astronaut Theory may test the beliefs of the majority, as depictions and dramatizations of extra-terrestrial beings in mainstream culture have stifled people's understanding of the latter, yet one cannot deny the enigma that surrounds the innovations and knowledge that the Sumerians possessed.

Moreover, evolution's biggest puzzle has yet to be completed – the miraculous leap from Homo-erectus to Homo-sapien.

However, the Sumerians offer detailed scientific clarification on this matter.

The fact that numerous indigenous cultures world-wide built monuments which looked to worship the sky, and shared similar stories of "gods" ascending from the "heavens" should beg the question of an extra-terrestrial presence during those times.

There is an uncanny correlation between the stories and knowledge-base of the ancient cultures and the timeline in which they acquired a deeper understanding of astrology, technology, biology, and spirituality, subjects which only gained proper comprehension in the last few centuries.

The Sumerian records stand as one of mankind's most important collections of history to date. With proper analysis, these writings not only offer insight into our humble beginnings, but they also offer answers about our ultimate fate as human beings.

By Jeff Roberts | References:

1. Clark, Gerald. **The Anunnaki of Nibiru: Mankind's Forgotten Creators, Enslavers, Destroyers, and Hidden Architects of the New World Order** (Book).
2. Sitchin, Zecharia. **The Earth Chronicles** (Book).
3. **Gods, Demons, and Symbols of Ancient Mesopotamia**. Jeremy Black and Anthony Green, University of Texas, 2003.
4. Freer, Neil. The Anunnaki and the Myth of a 12th Planet. 2006, http://www.redicecreations.com/specialreports/2006/01jan/annunaki.html
5. Roug, Louise, Digitizing Cuneiform, LA Times, http://www.ancientsites.com/aw/Post/148092
6. Chew, Feeland. Zecharia Sitchin and a New Synthesis.
7.

http://www.ancienttexts.org/library/mesopotamian/gilgamesh/tab11.htm
8. http://yowusa.com/planetx/2007/planetx-2007-08b/1.shtml

Information from this article is taken from Gerald R. Clark's The Anunnaki of Nibiru: Mankind's Forgotten Creators, Enslavers, Destroyers, Saviors, and Hidden Architects of the New World Order. For more information regarding the subject please check out his book.

If Fukushima Goes On, Japan Goes Away -- And So Could Everyone Else
Previous Post

Amazing Dream House Built In 6 Weeks For $9,000
Next Post

Related Articles

FORBIDDEN HISTORY MYSTERIES OOPART

The Osirion Temple And The Flower Of Life: An Archaeological Nightmare

HAF October 30, 2020

FORBIDDEN HISTORY NEWS

Denisovan DNA Discovered In A Tibetan Cave May Be Only 45,000 Years Old – They Lived Alongside Modern Humans!

HAF October 30, 2020

ETS UFOS FORBIDDEN HISTORY

500-Year-Old Text Describes Multi-Stage Rockets: The Sibiu Manuscript

HAF October 29, 2020

ETS UFOS FORBIDDEN HISTORY THE ANUNNAKI

The Family Tree Of The Anunnaki – Those Who Came Down From The Heavens

HAF October 27, 2020

This Month's Most Read

- Breaking! Chinese Whistleblower & Other Sources Claim: Videos Discovered of Hunter Biden Raping and Torturing Little Girls in China
- Atomic Bombshell: We Have Proof That Rothschilds Patented Covid-19 Biometric Tests in 2015
- World Economic Forum: By 2030 'You Will Own Nothing' (New World Order Detailed)
- Politician Warns: Trudeau Govt Plans to Build COVID 'Quarantine / Isolation' Camps Across Canada
- Canadian Government Erecting a Network of Covid Detainment Camps
- WHO (Accidentally) Confirms Covid is No More Dangerous Than Flu
- Possible Leaked Roadmap for the Next Phase of the NWO Agenda
- Here Are NASA's Unreleased Apollo Mission Images They Don't Want You To See
- New Zealand's COVID-19 Quarantine 'camps' Are the End of Personal Freedom
- NASA Scientist Claims to Have Found a Massive Alien Spacecraft Hiding in Saturn's Rings

Most Recent Posts

Swedish Government Grants $175,000 To Fund Drag Queen Shows For Children

Reporter Uncovers Manson Family Connections To CIA's MK Ultra Mind Control And Hollywood Child Trafficking

Austin, TX: Pro-LGBTQP Curriculum Will Teach Third-Graders How To Have Anal Sex (Public Education Becomes Pedophilia Indoctrination)

460,000 Missing Children In The USA Each Year — While The Entire Dinosaur Media Protects Pedophiles

New Book Exposes Obama's Youth: He Considered A Gay Fling, Had COCAINE With A White Girl, Proposed Twice To Another, And CHEATED On Michelle Before They Married

11,000 Scientists Sign Paper: Humans Are Bad Because They Eat Meat And Engage In Transportation

Saying "It's Okay To Be White" Is Now Considered A HATE CRIME In America

When Alt Media Was Exposing Epstein, ABC & MSM Was Covering It Up — Who's The Real Fake News?

Google Search: Organic Products Are "A Lie", GMOs Are "Good For You" And Supplements Are "Scams" In Latest Anti-Health Search Manipulation

What You Think Is Controlled By What You Watch, And What You Watch Is Controlled By The Elite

Subscribe for daily articles:

Subscribe

Search Entire Site

Search...

© Copyright 2020 Humans Are Free. Creative Commons License.