

A collection of
alchemical and hermetic emblems
coloured by Adam McLean

Gallery of emblem sequences 1

These images are copyright © Adam McLean 1999
The images on this CD-Rom are for use only for private study and must not be used in any publication, or distributed in electronic form on web sites or other media, without permission from the copyright holder Adam McLean <alchemy@dial.pipex.com>. This applies both to entire images or parts of images. This file has been set up so that both printing and the cutting and pasting of the images is disabled. The images are distributed in this form for study and contemplation on a computer screen. If you require high quality colour prints of some of these images then see the details of how to purchase at:

<http://www.alchemy.dial.pipex.com>

Book of Lambspring

From *Musaeum hermeticum*, Frankfurt, 1625

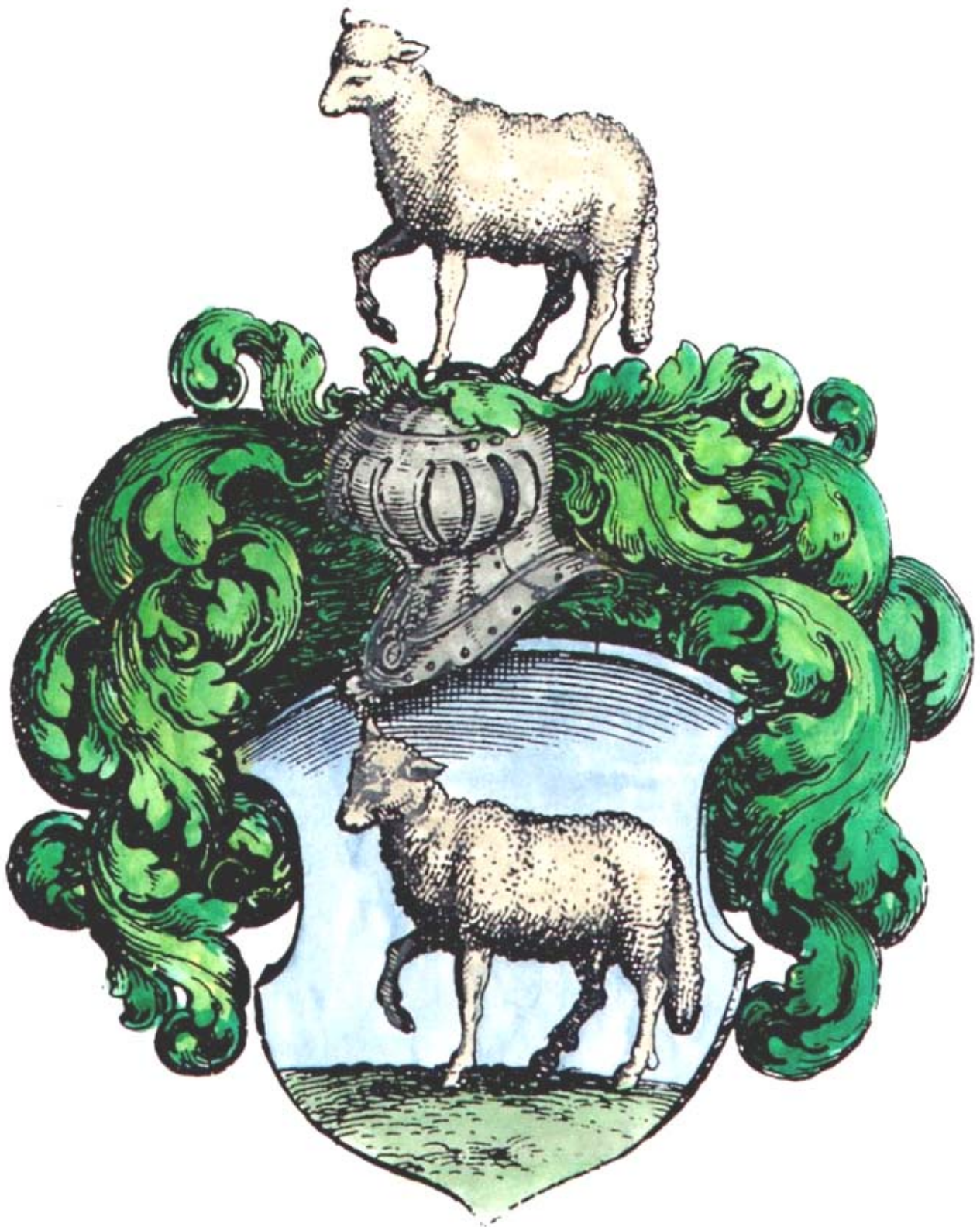

Book of Lambspring Frontispiece



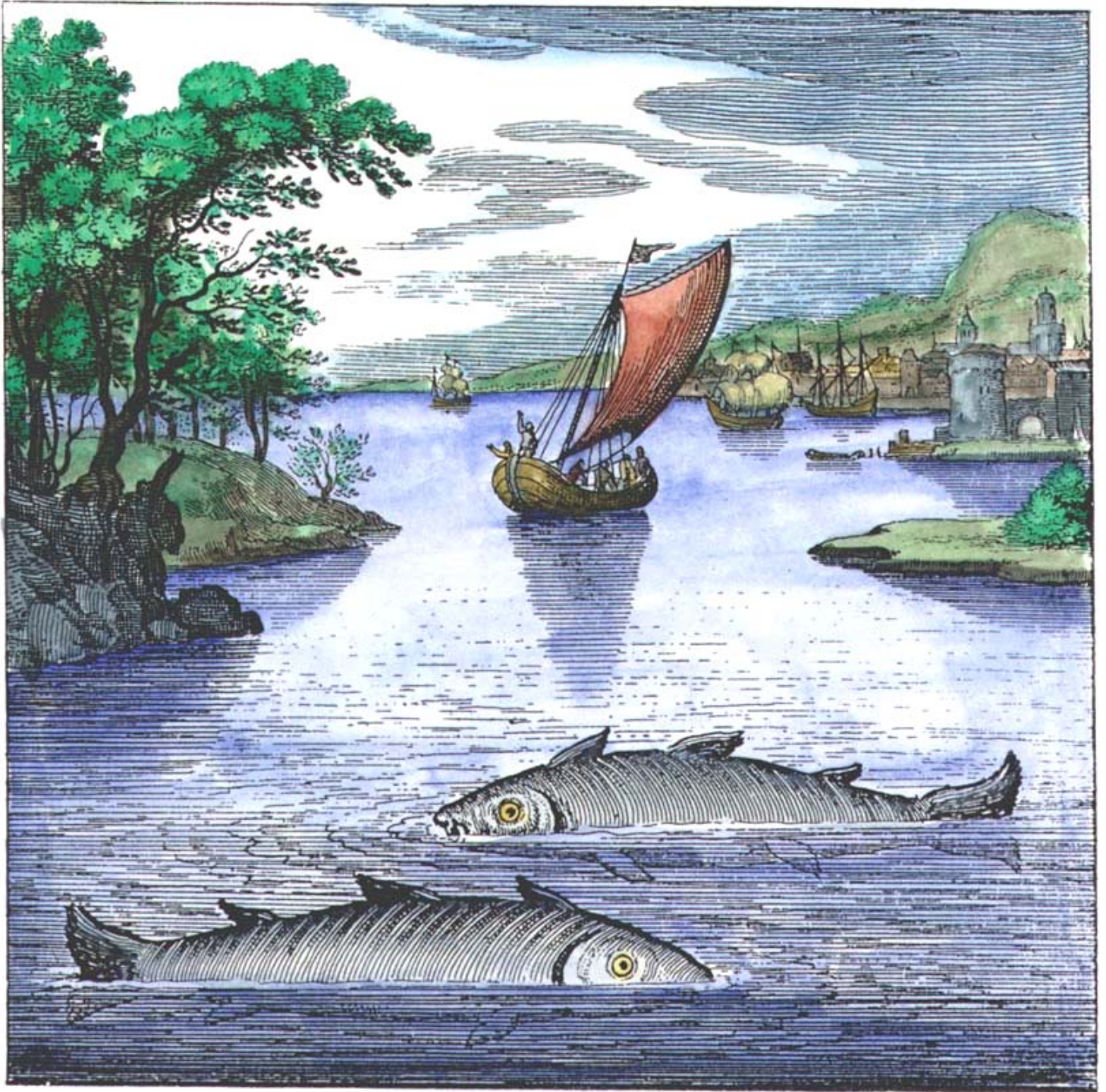







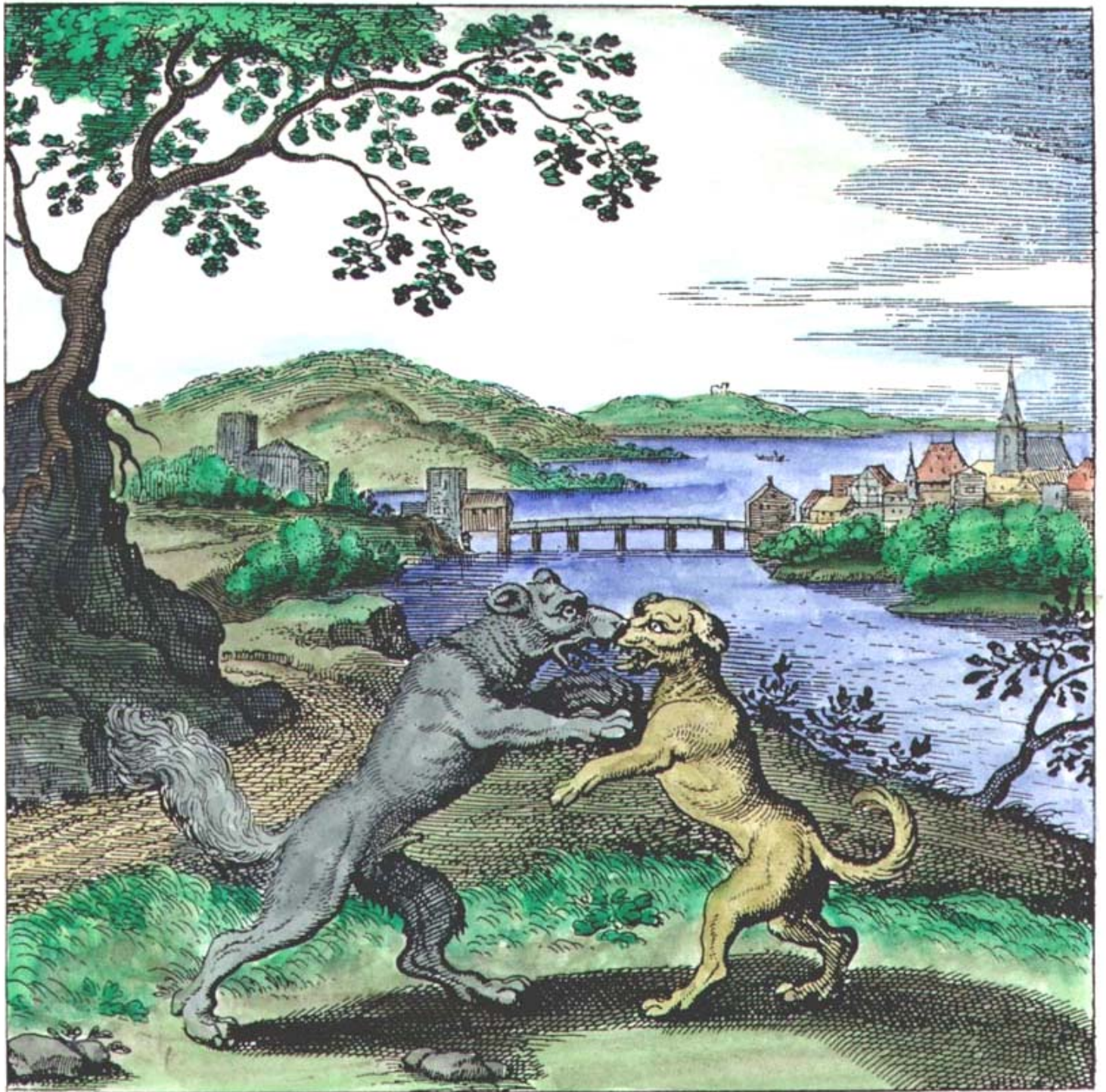







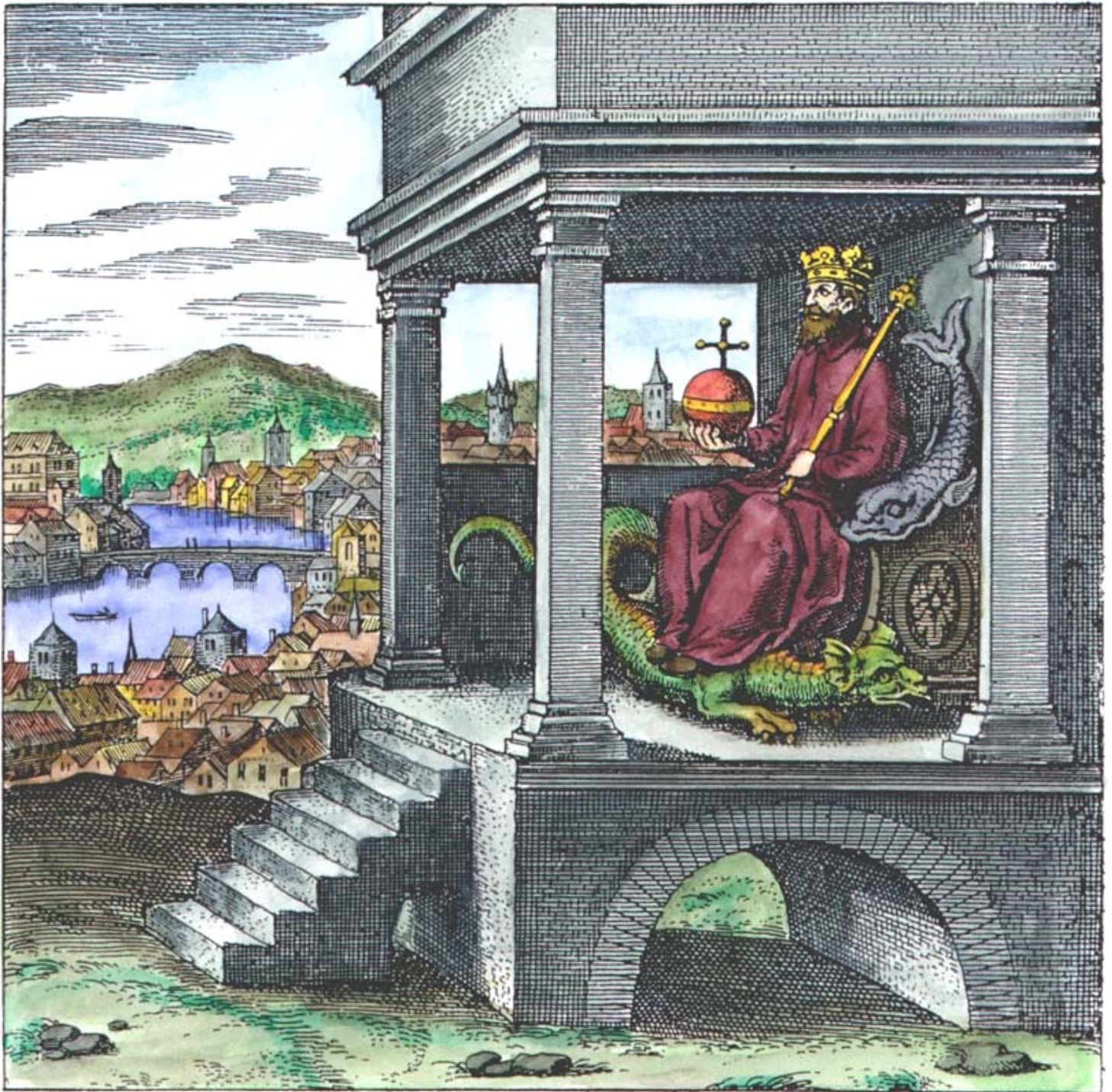







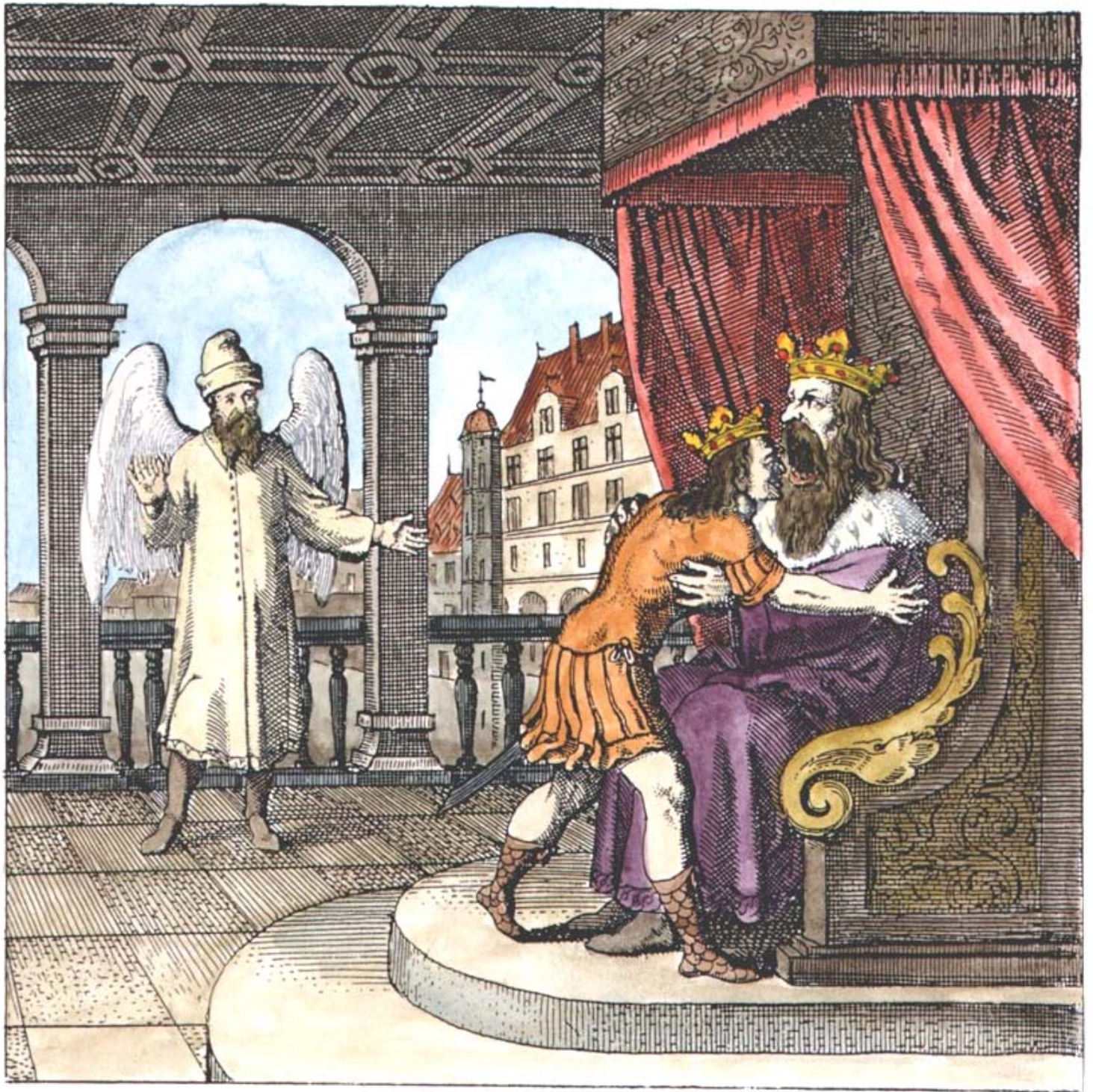

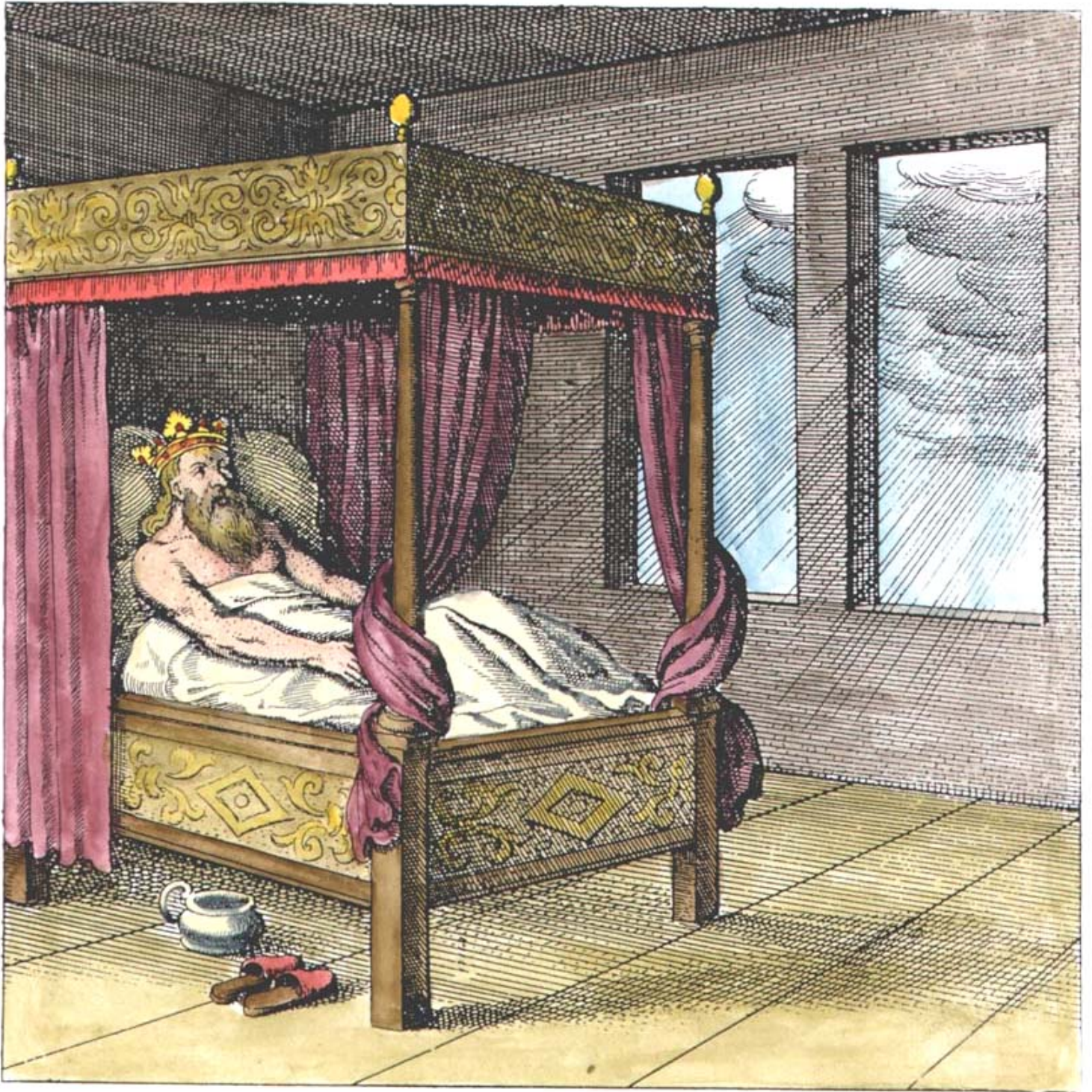



Twelve Keys of Basil Valentine

From *Musaeum hermeticum*, Frankfurt, 1625

First Key of Basil Valentine



Second Key of Basil Valentine

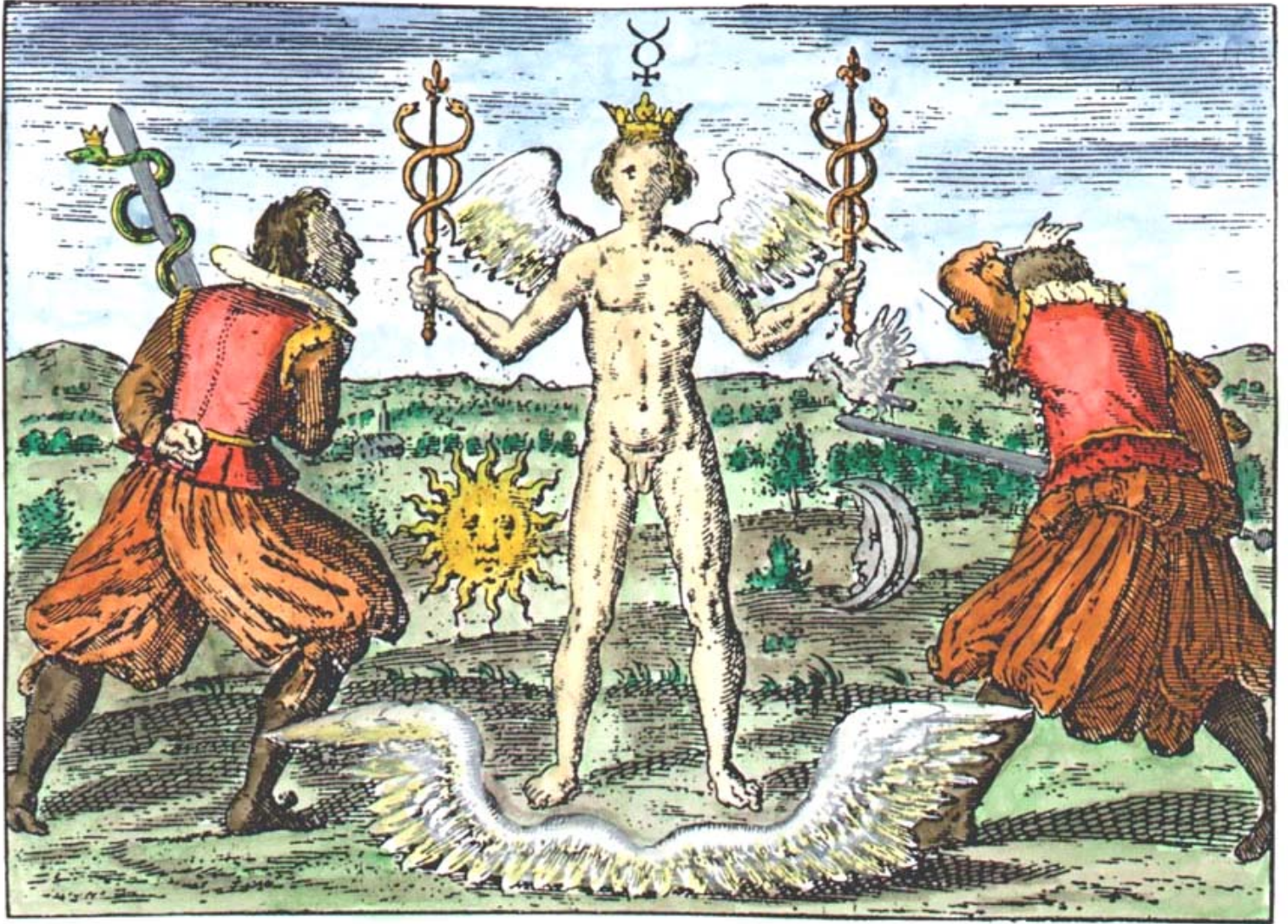

Third Key of Basil Valentine

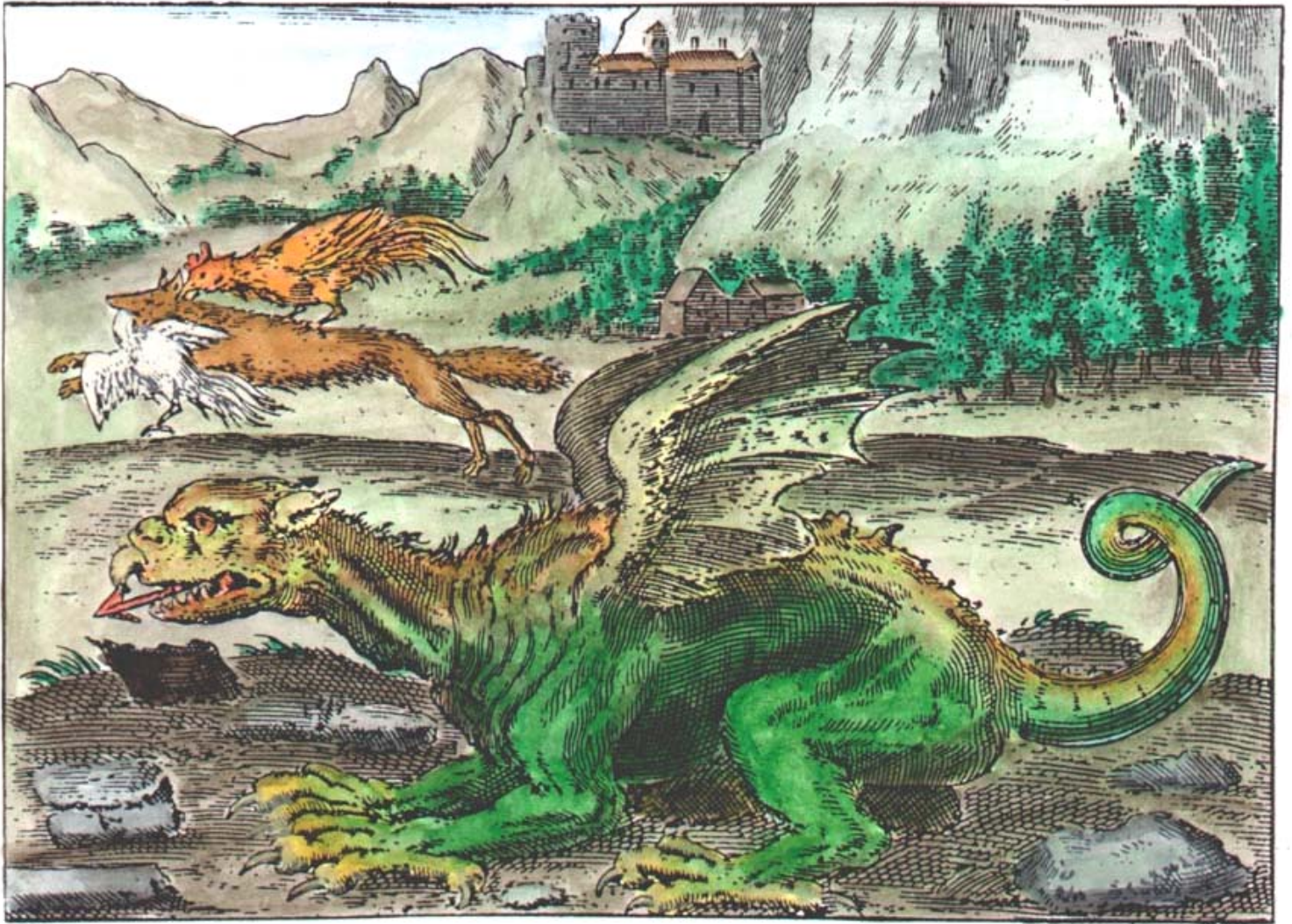

Fourth Key of Basil Valentine

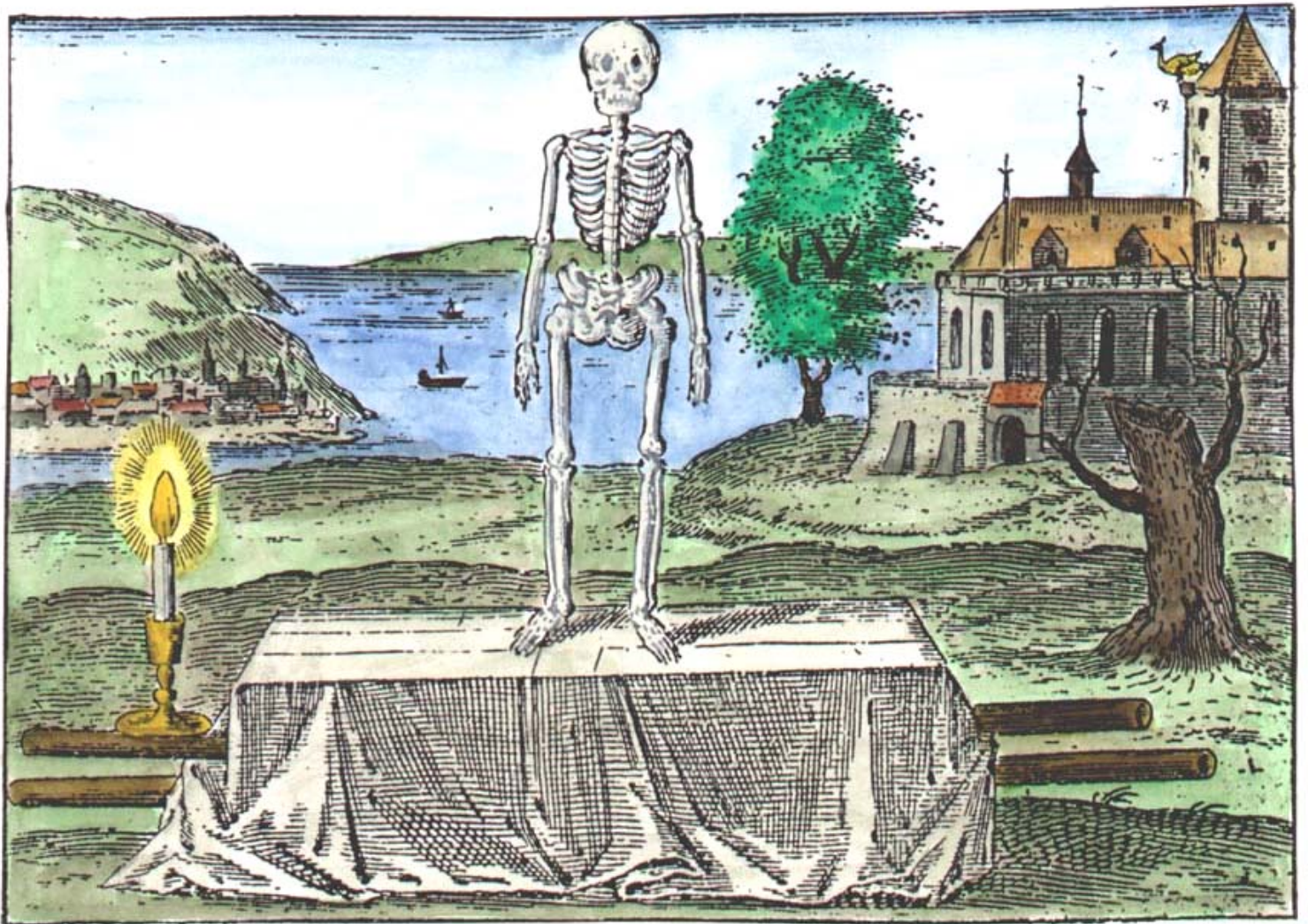

Fifth Key of Basil Valentine

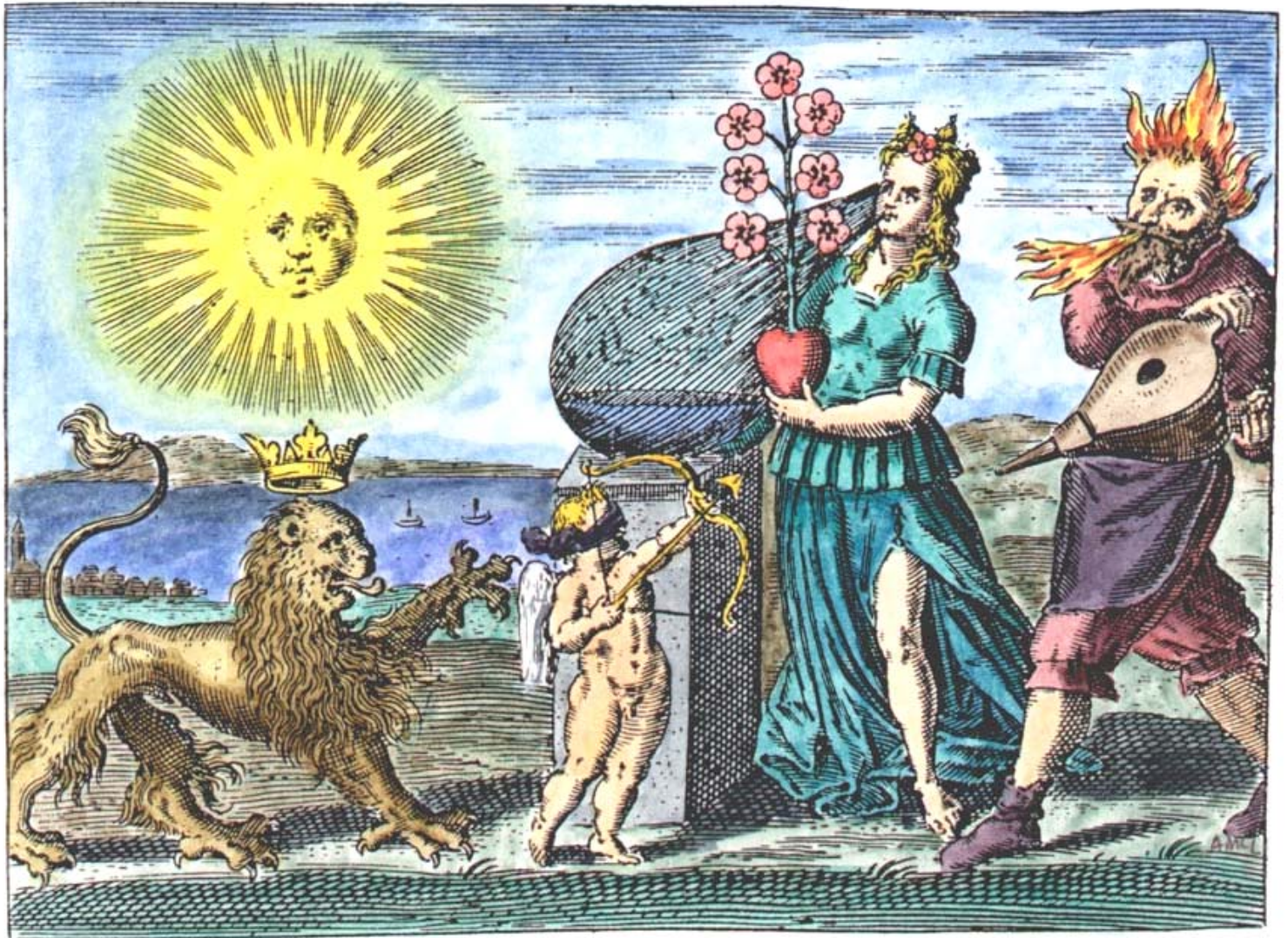

Sixth Key of Basil Valentine



Seventh Key of Basil Valentine

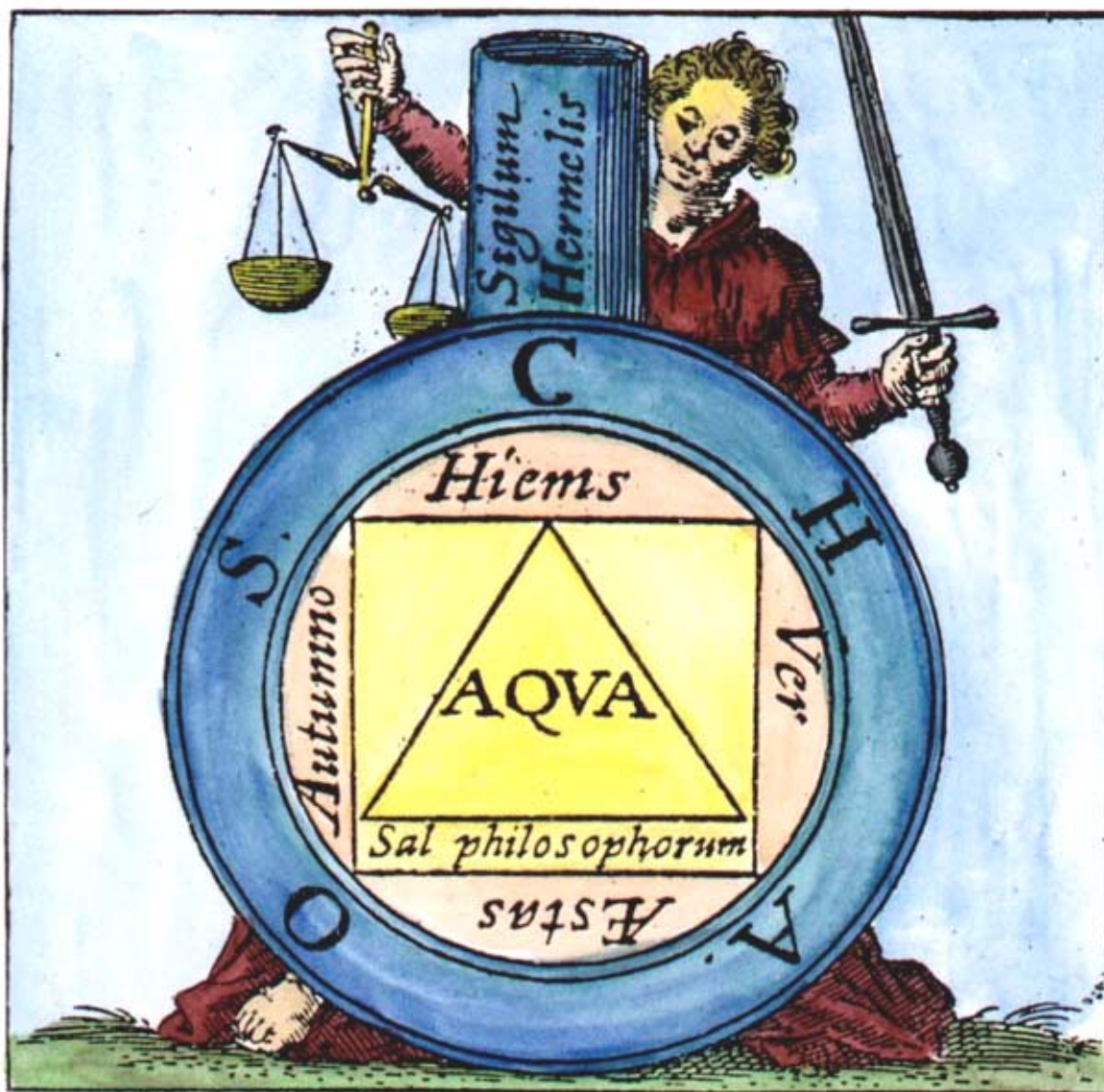

Eighth Key of Basil Valentine



Ninth Key of Basil Valentine

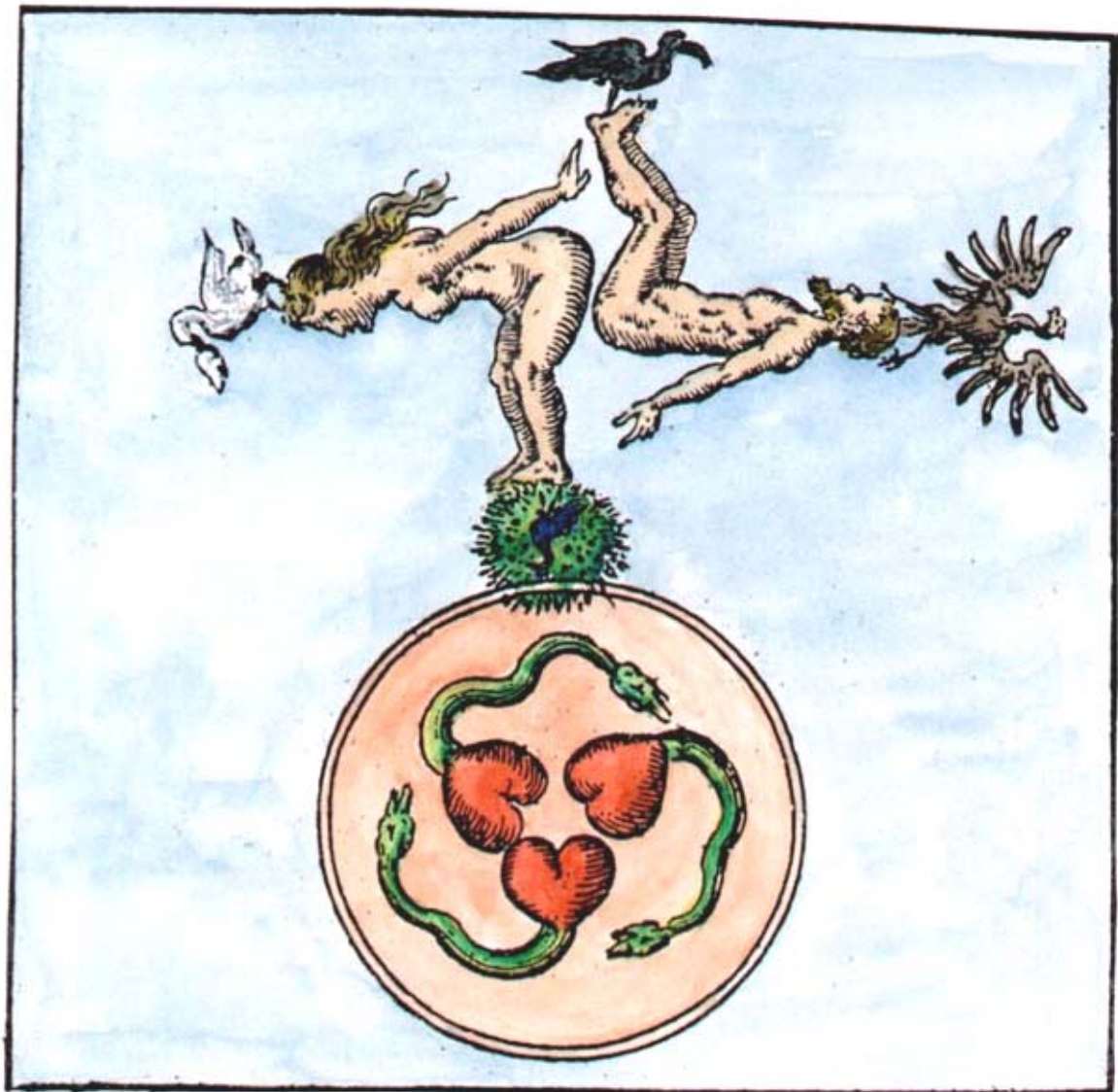

Tenth Key of Basil Valentine

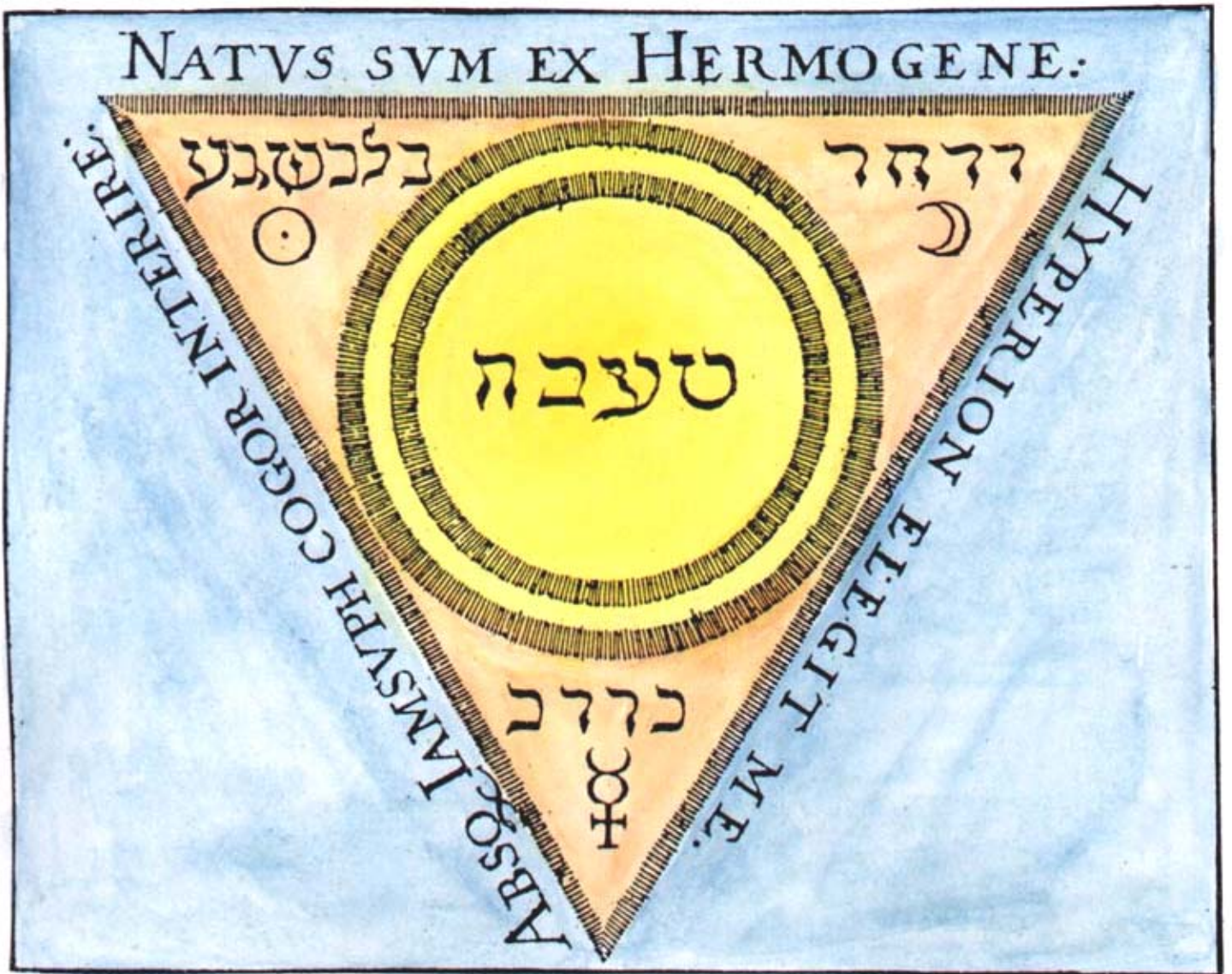

Eleventh Key of Basil Valentine

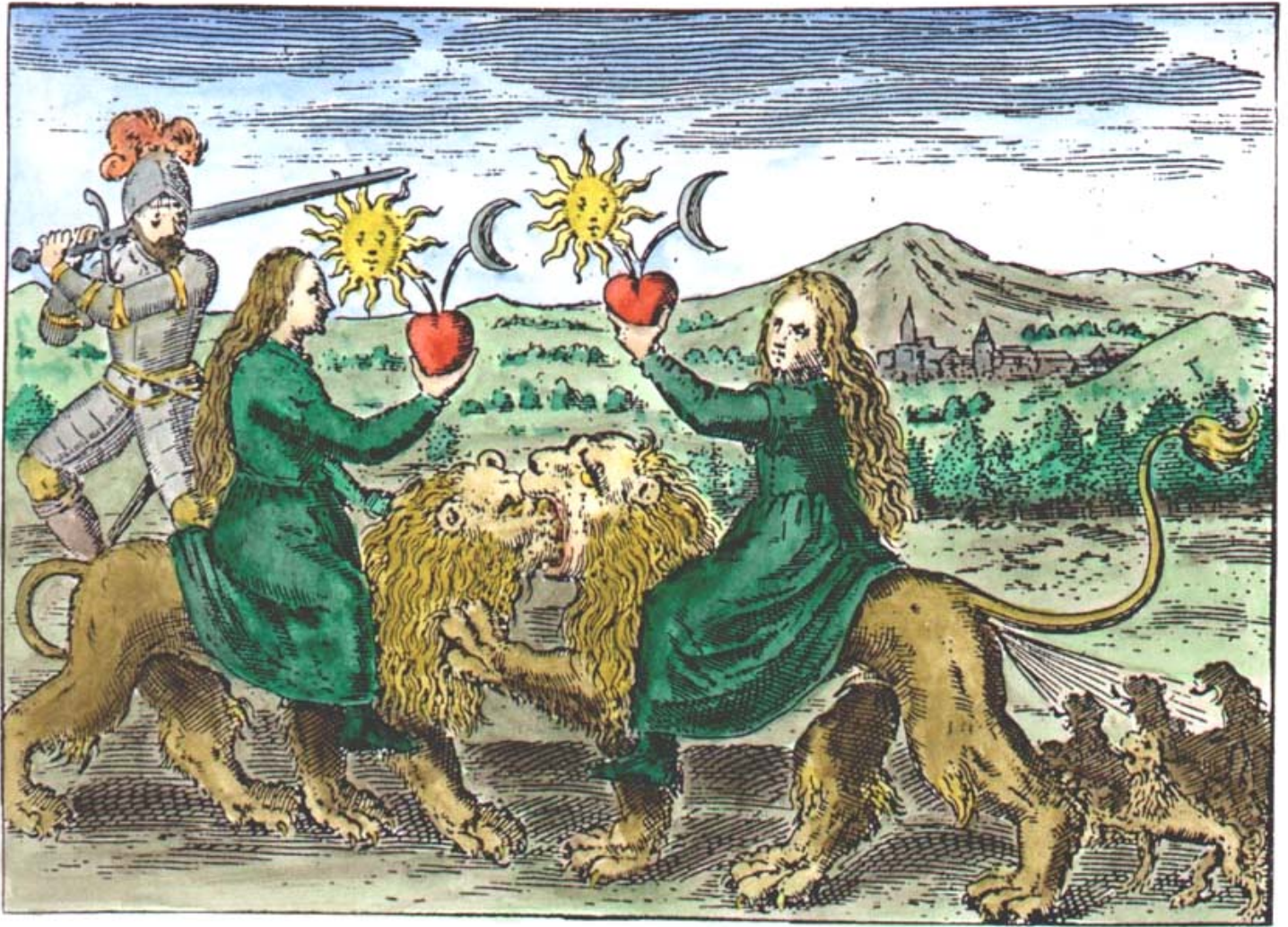

Twelfth Key of Basil Valentine



Mutus Liber

Mutus liber, La Rochelle, 1677.



MUTUS LIBER IN QUO TAMEN

tota Philosophia hermetica, figuris hieroglyphicis
depingitur, ter optimo maximo Deo misericordi
consecratus, solisque filiis artis dedicatus,
authore cujus nomen est Altus.

21. 11. 82. Neg.
93. 82. 72. Neg.
82. 81. 33. Tued.

RVPELLÆ

apud PETRVM SAVOVRET * cum Privilegio Regis
M. DC. LXXVII.

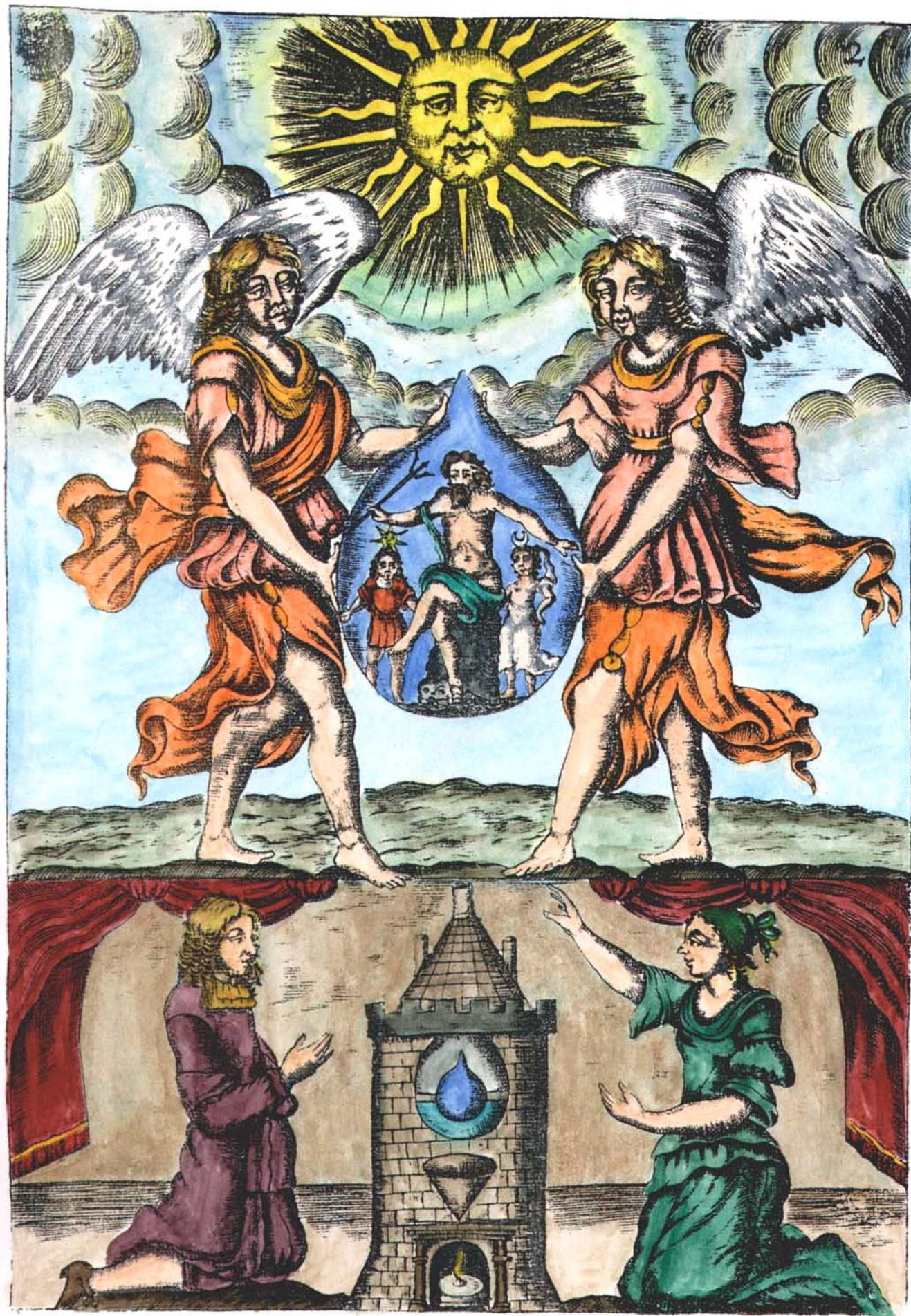

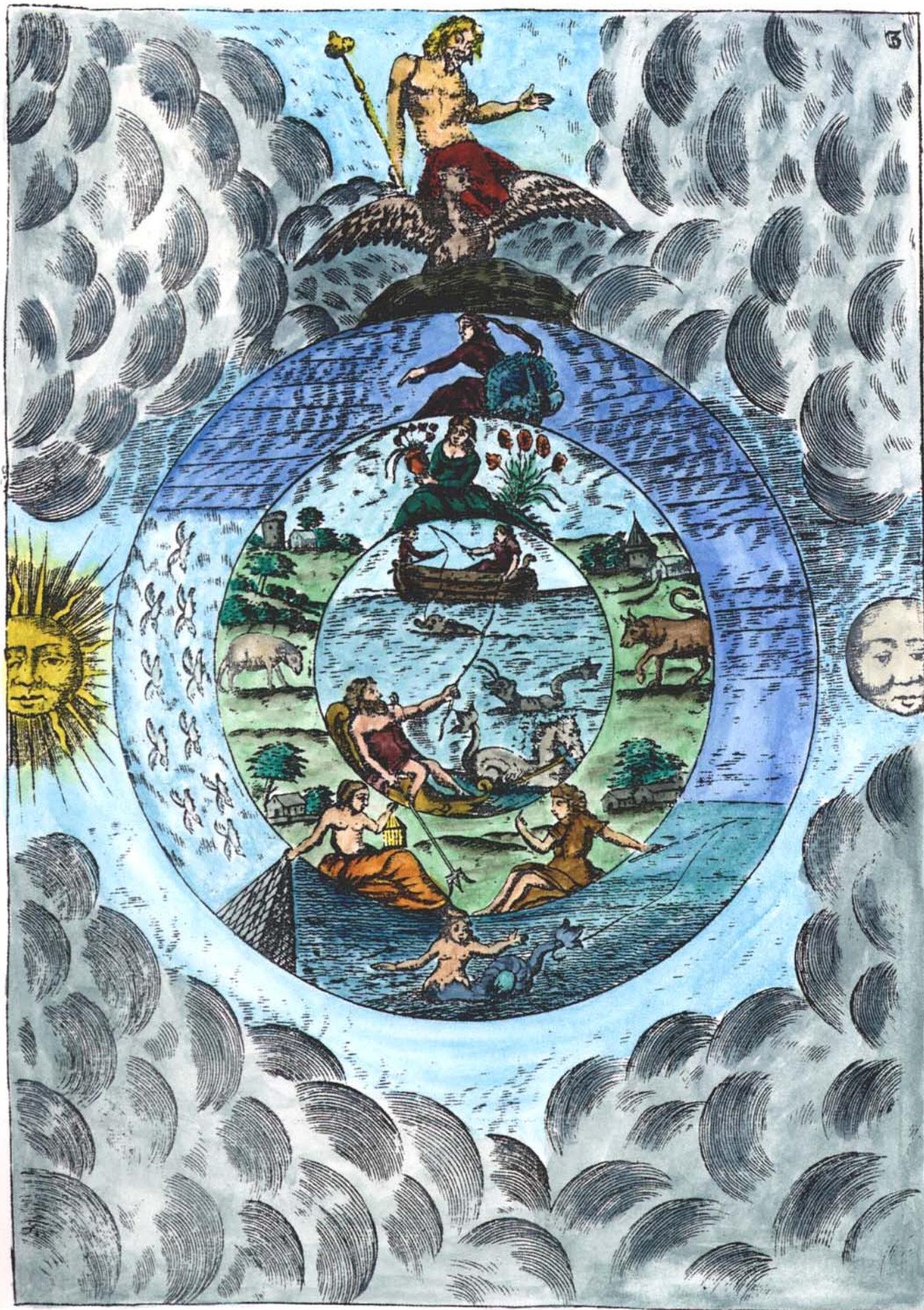





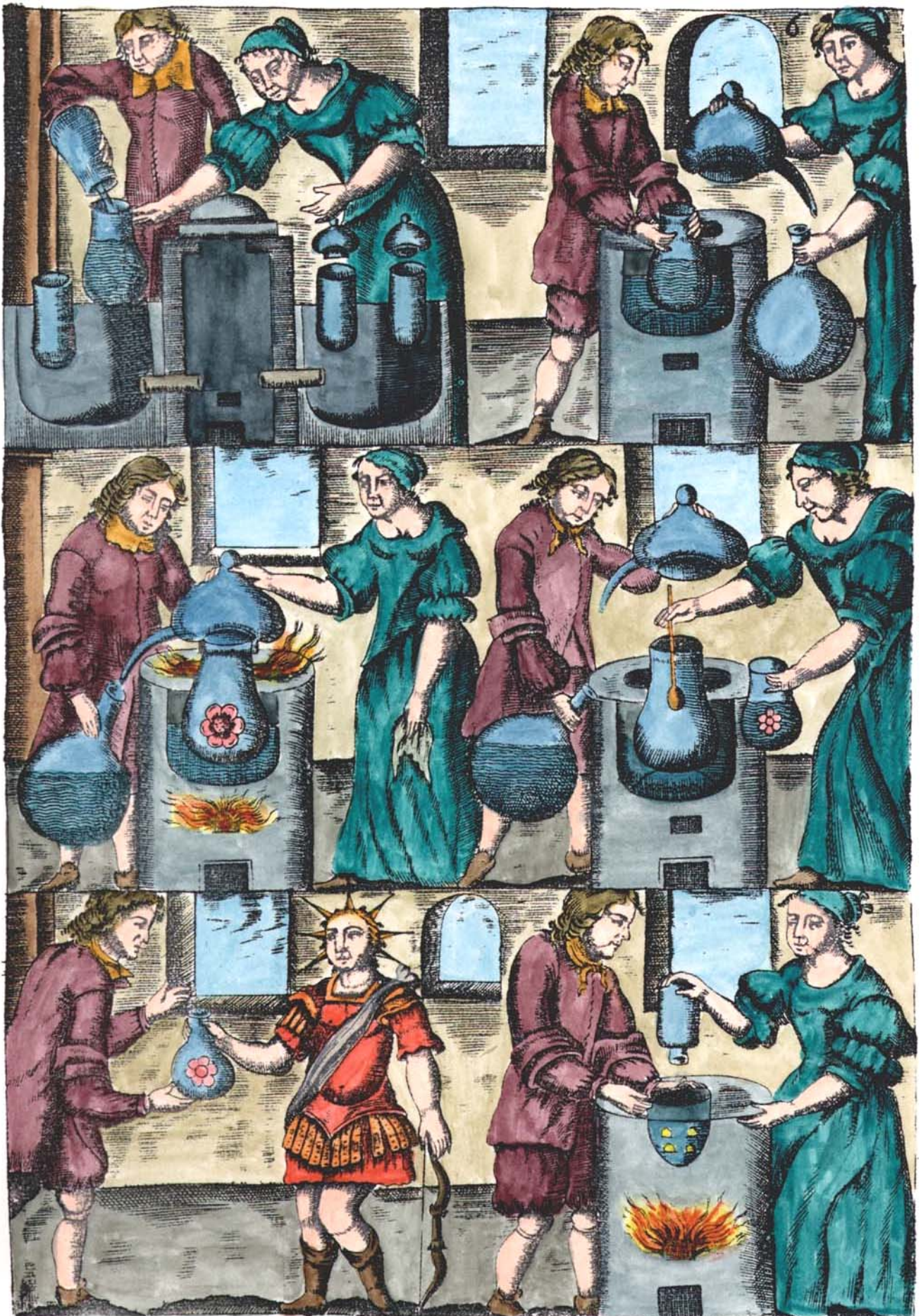



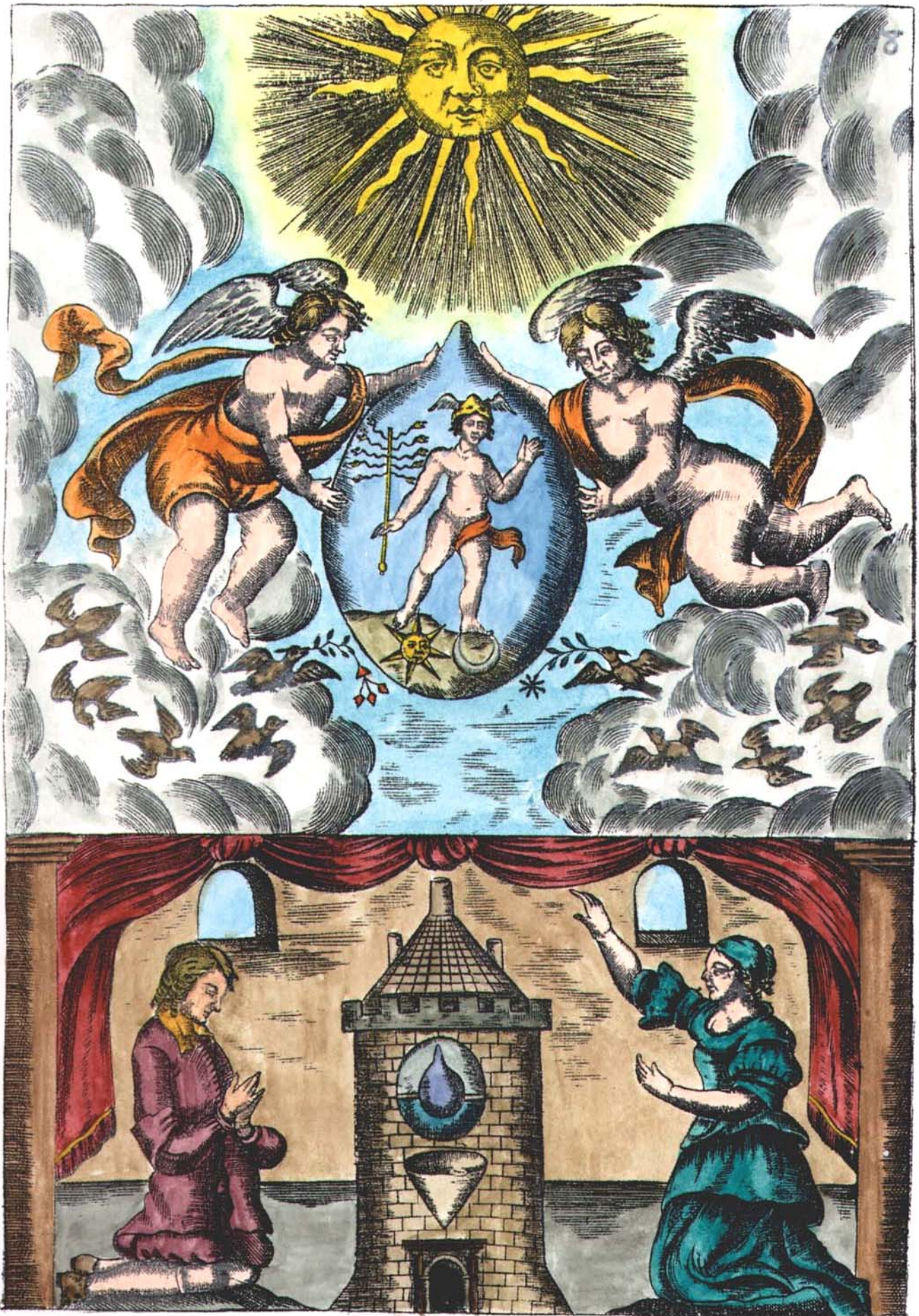















Atalanta fugiens

From Michael Maier, *Atalanta fugiens*, Oppenheim 1617.

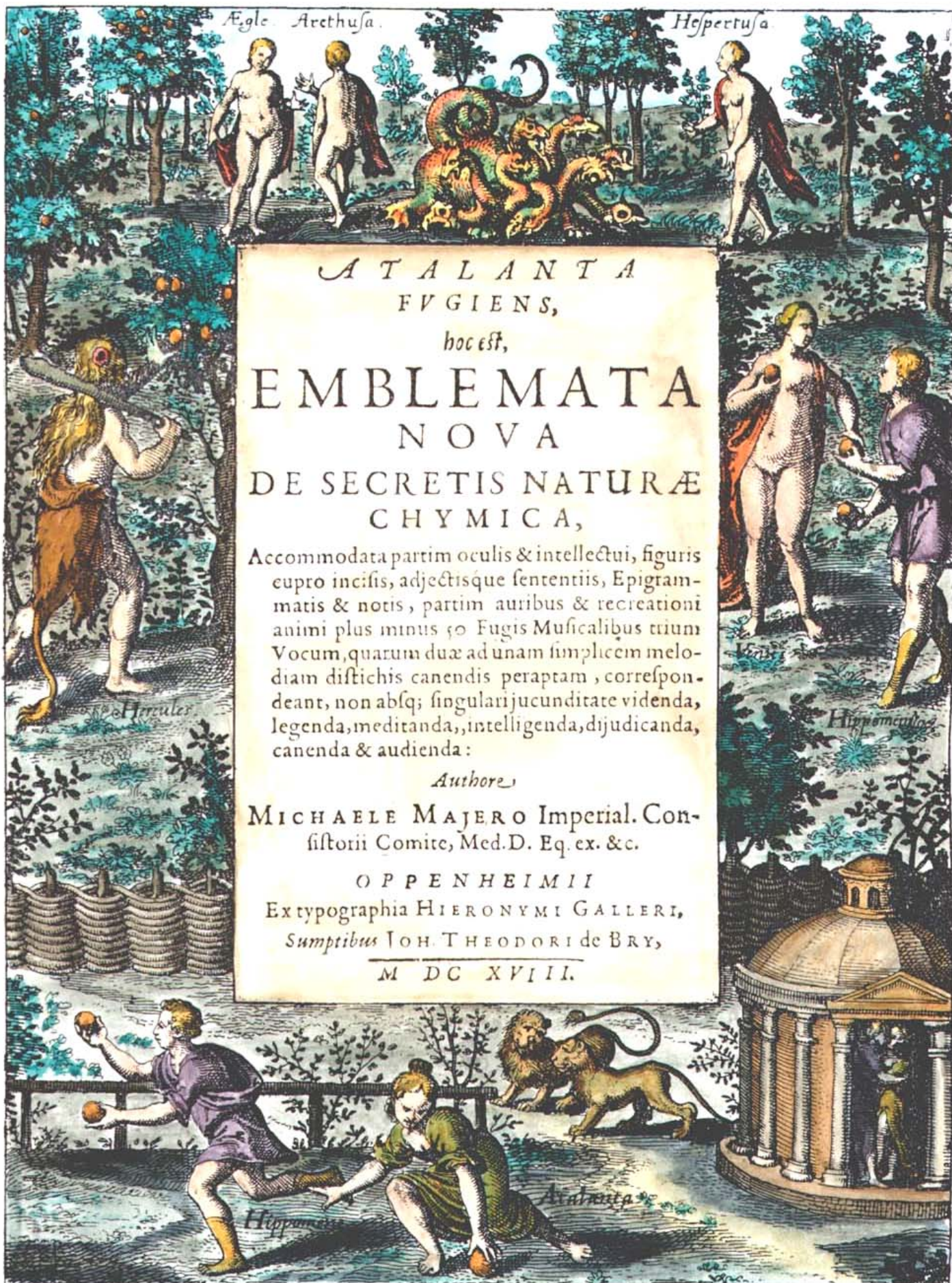

ATALANTA
FUGIENS,
hoc est,
EMBLEMATA
NOVA
DE SECRETIS NATURÆ
CHYMICA,

Accommodata partim oculis & intellectu, figuris
cupro incisis, adjectisque sententiis, Epigram-
matis & notis, partim auribus & recreationi
animi plus minus 50 Fugis Musicalibus trium
Vocum, quarum duæ ad unam simplicem melo-
diam distichis canendis peraptam, correspon-
deant, non absq; singulari jucunditate videnda,
legenda, meditanda, intelligenda, dijudicanda,
canenda & audienda:

Auctore,

MICHAELE MAJERO Imperial. Con-
sistorii Comite, Med.D. Eq. ex. &c.

OPPENHEIMII

Ex typographia HIERONYMI GALLERI,

Sumptibus IOH. THEODORI de BRY,

M DC XVIII.

Atalanta fugiens Emblem 1

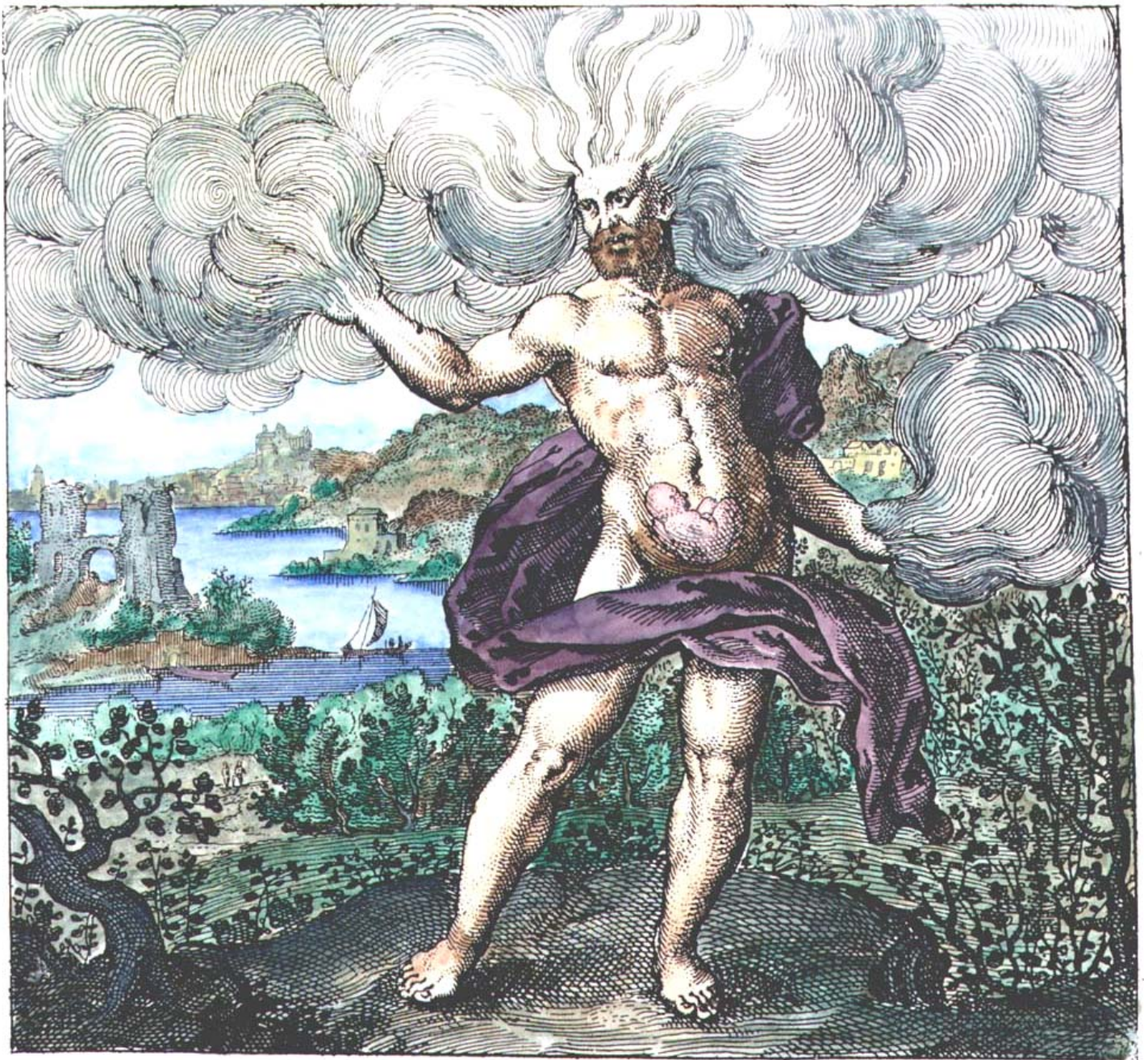

Atalanta fugiens Emblem 2



Atalanta fugiens Emblem 3



Atalanta fugiens Emblem 4



Atalanta fugiens Emblem 5

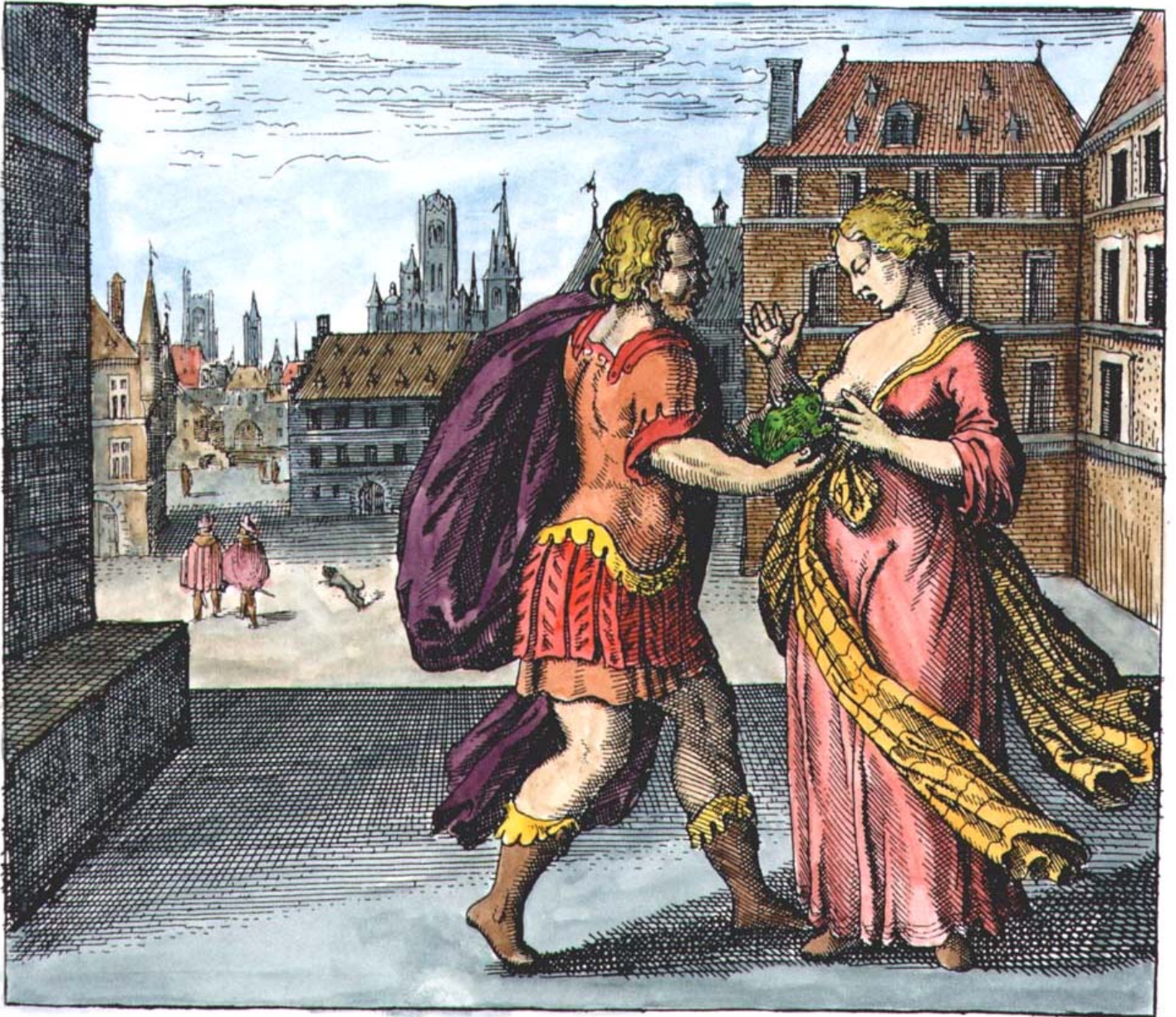

Atalanta fugiens Emblem 6



Atalanta fugiens Emblem 7



Atalanta fugiens Emblem 8

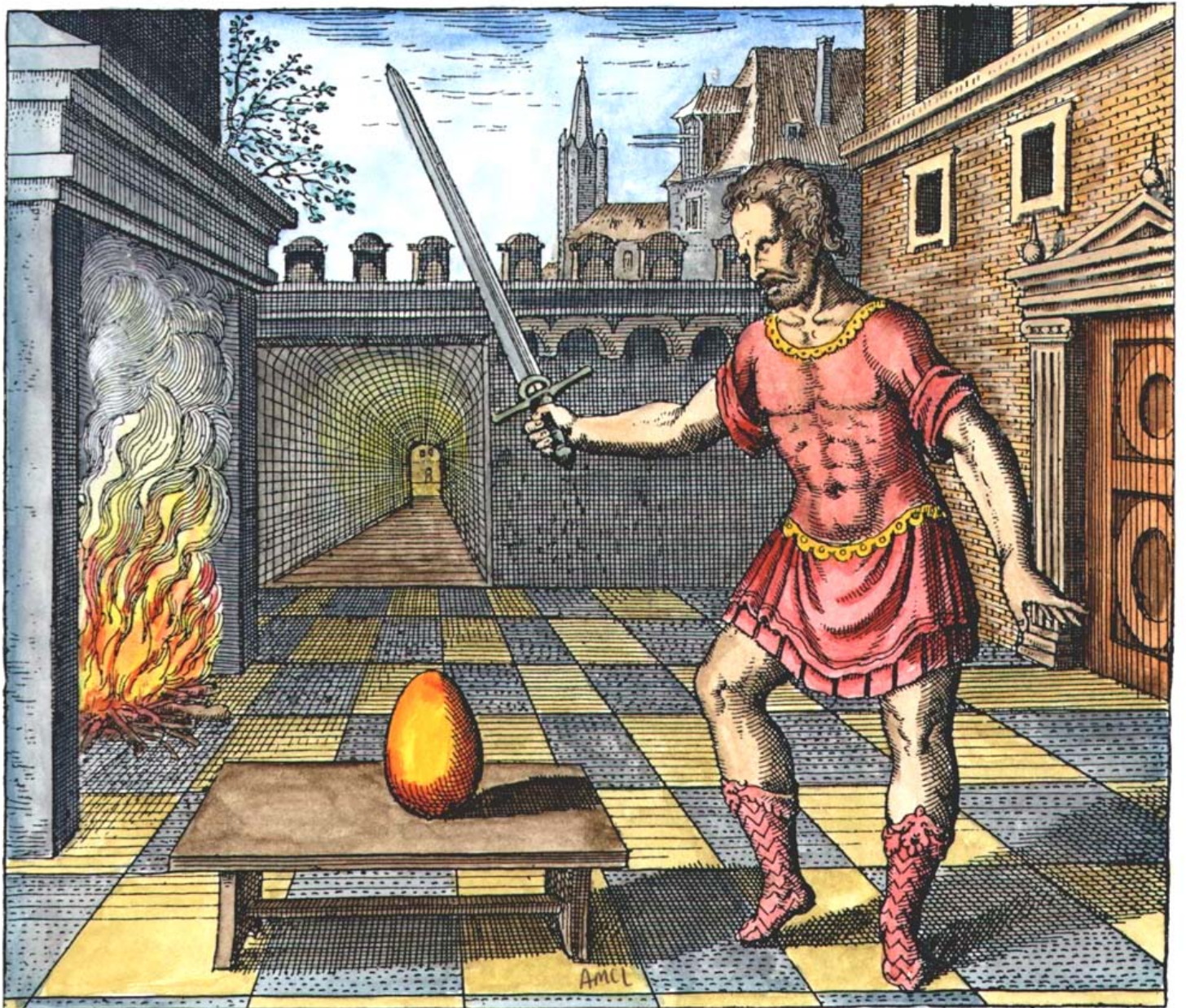

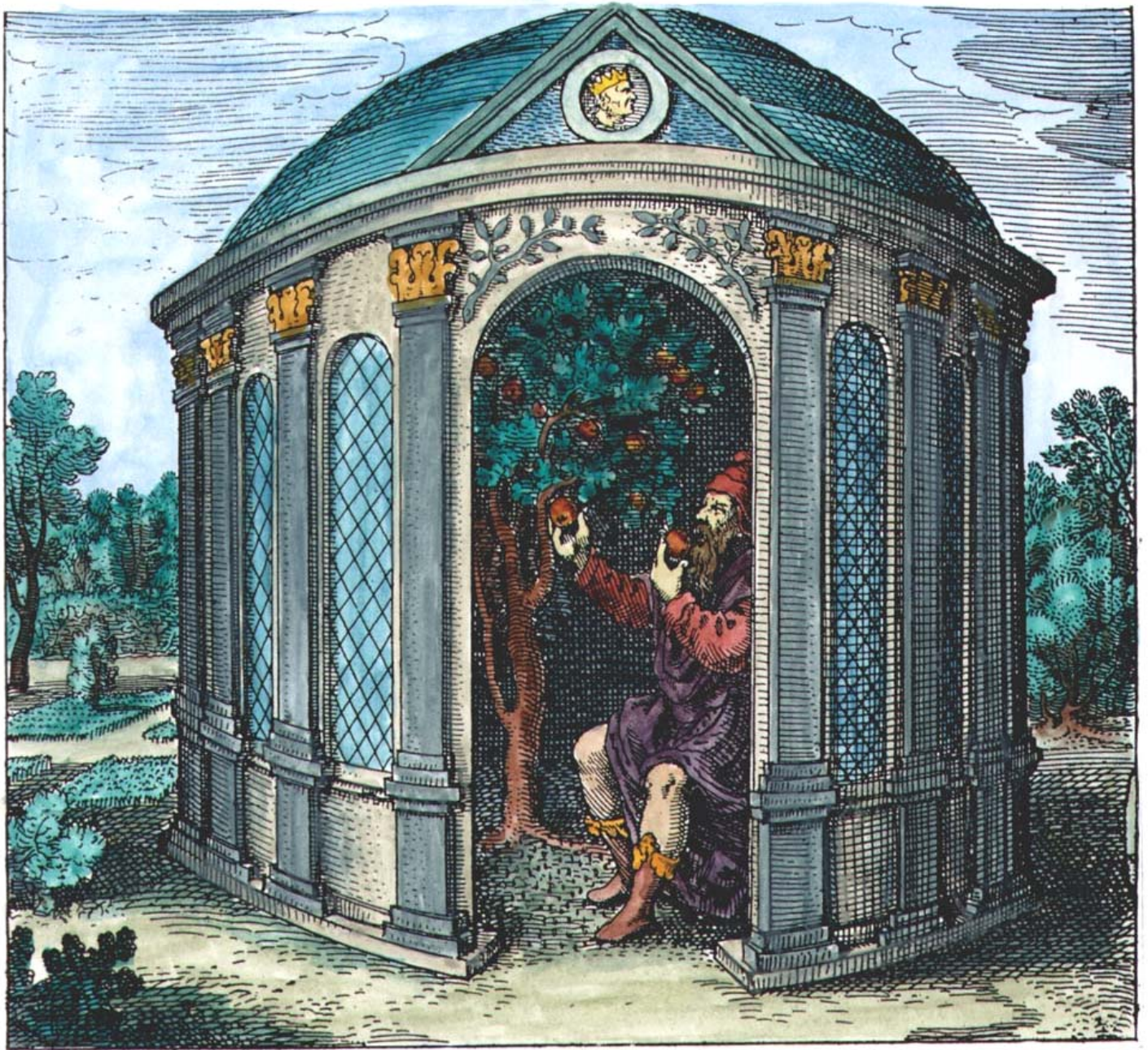



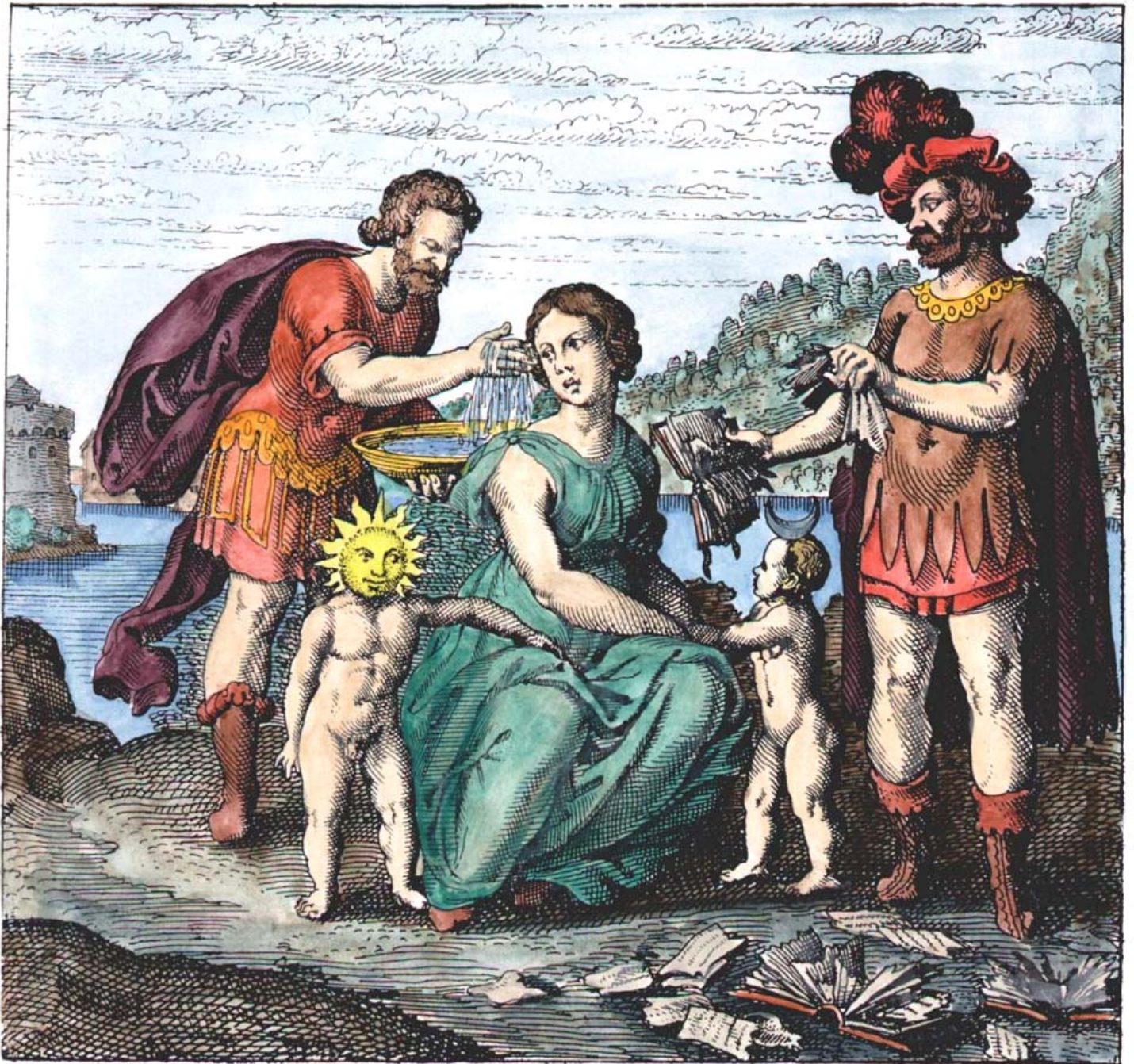

Atalanta fugiens Emblem 12



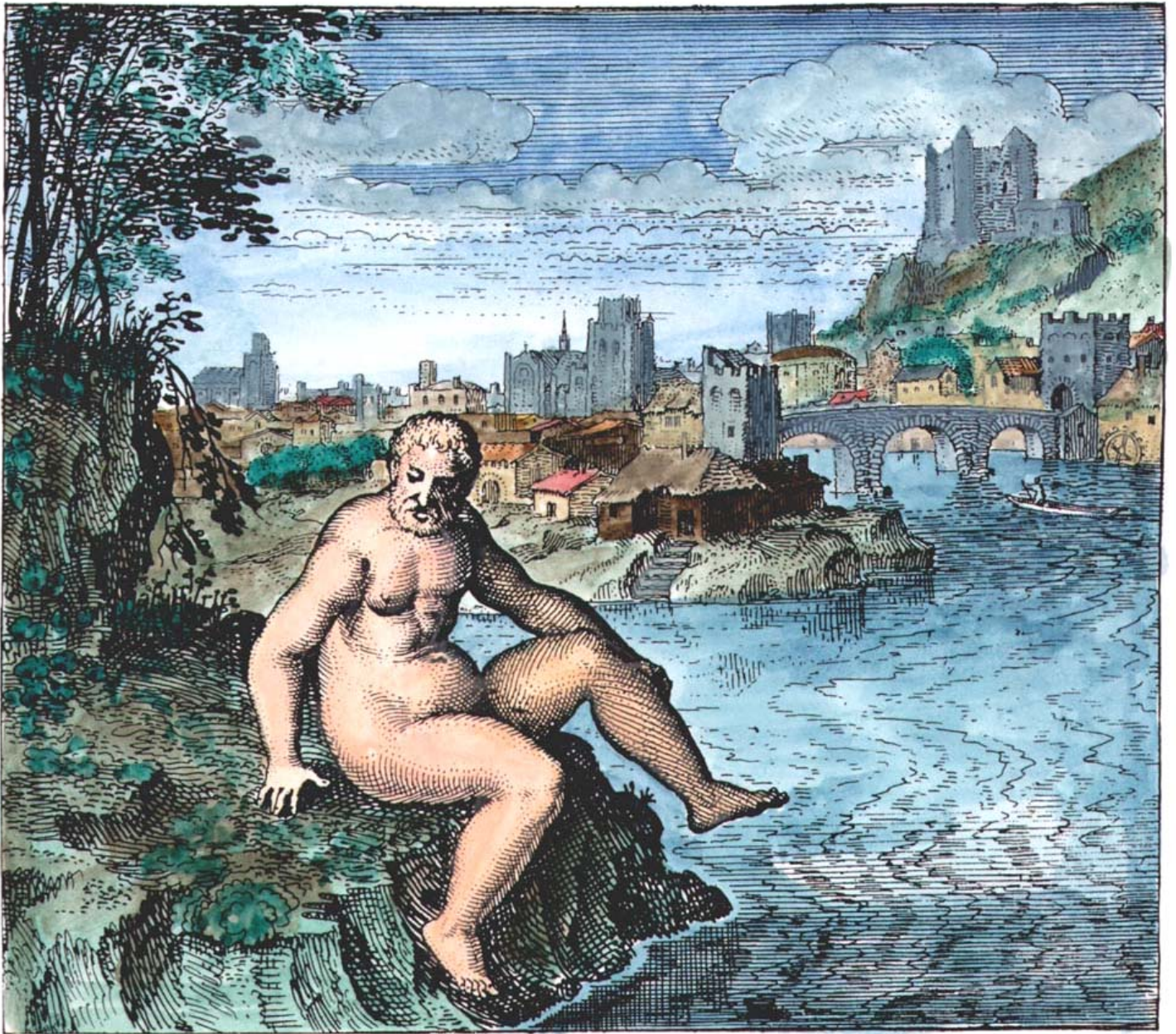

Atalanta fugiens Emblem 14







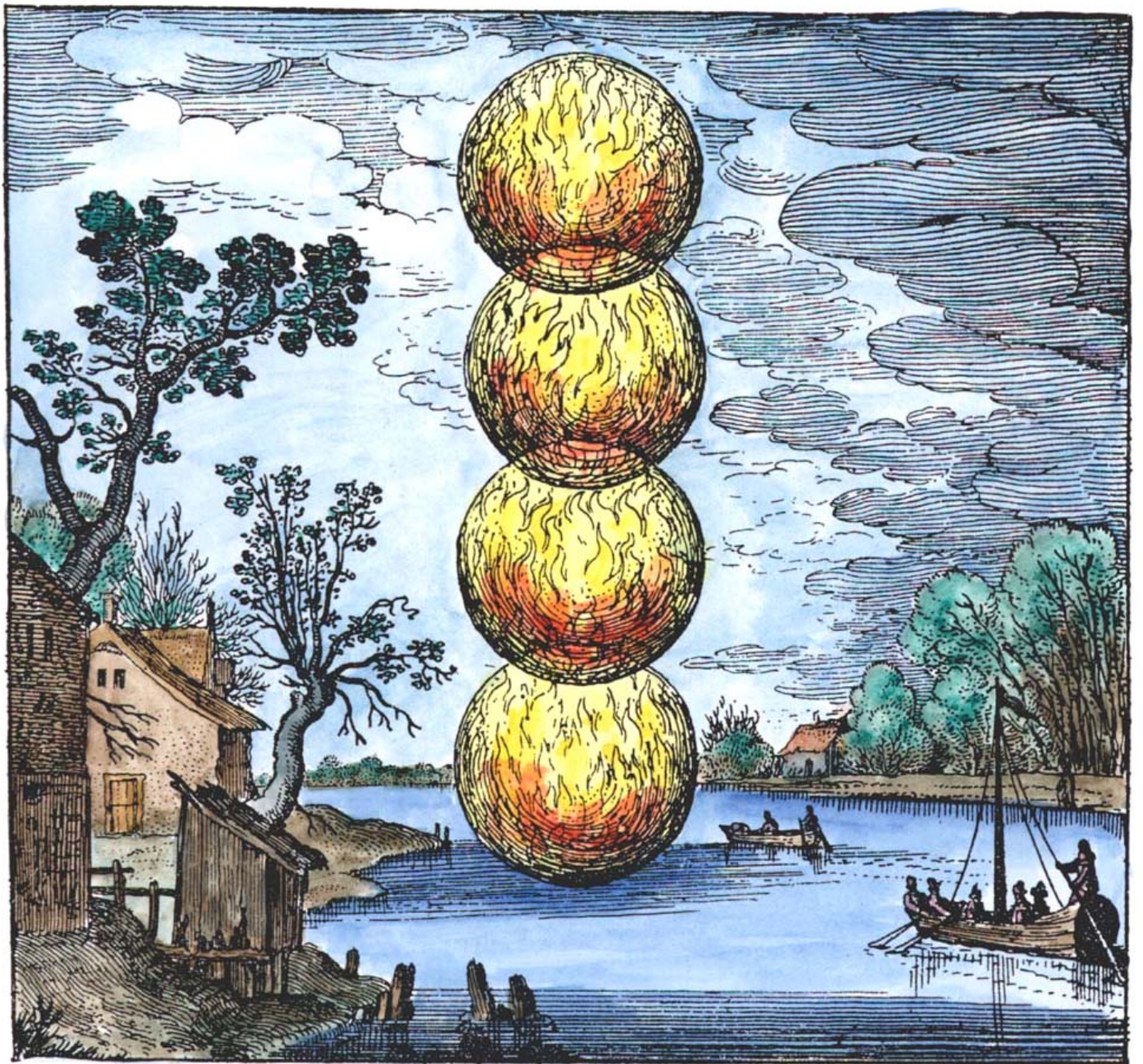

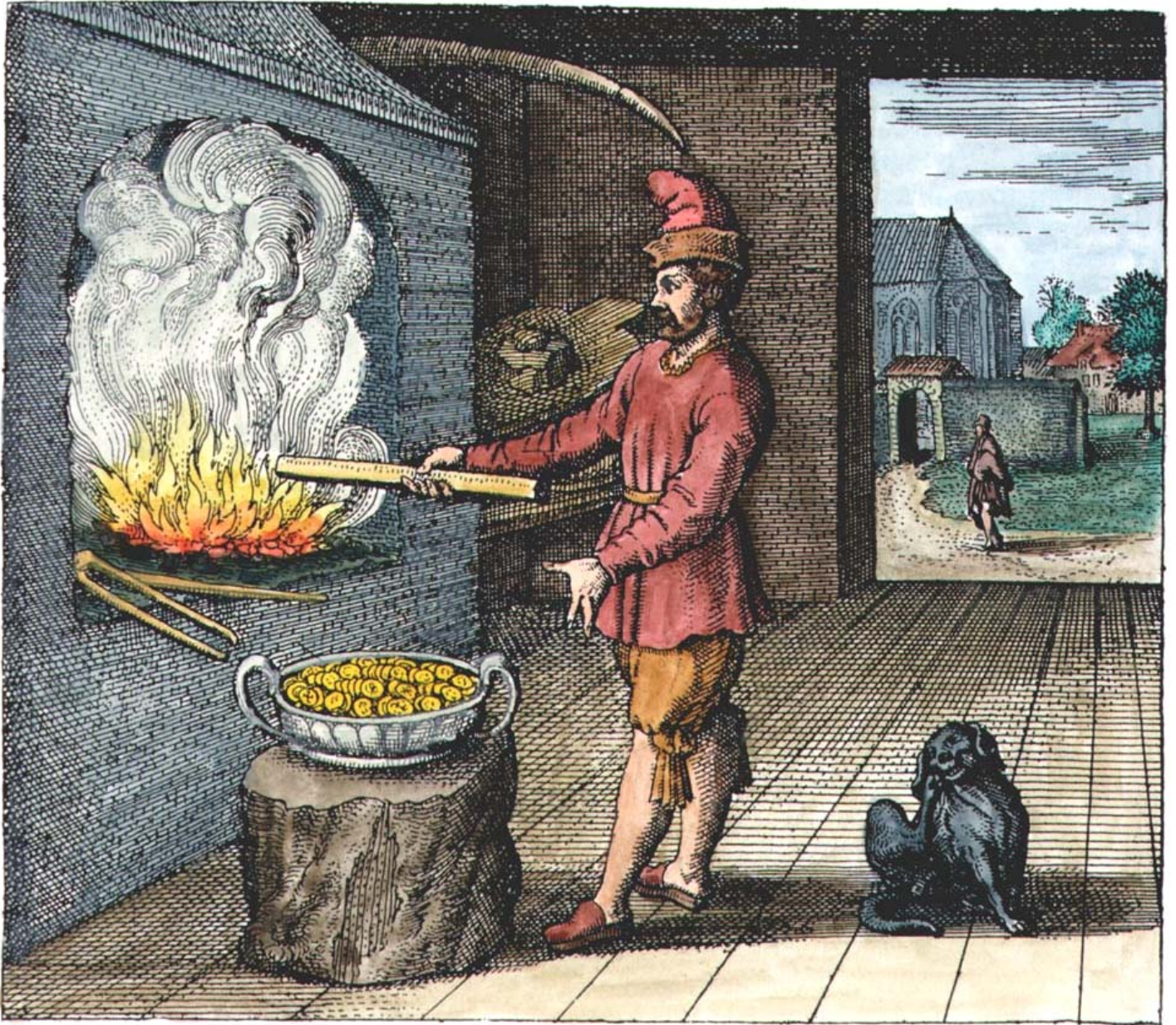





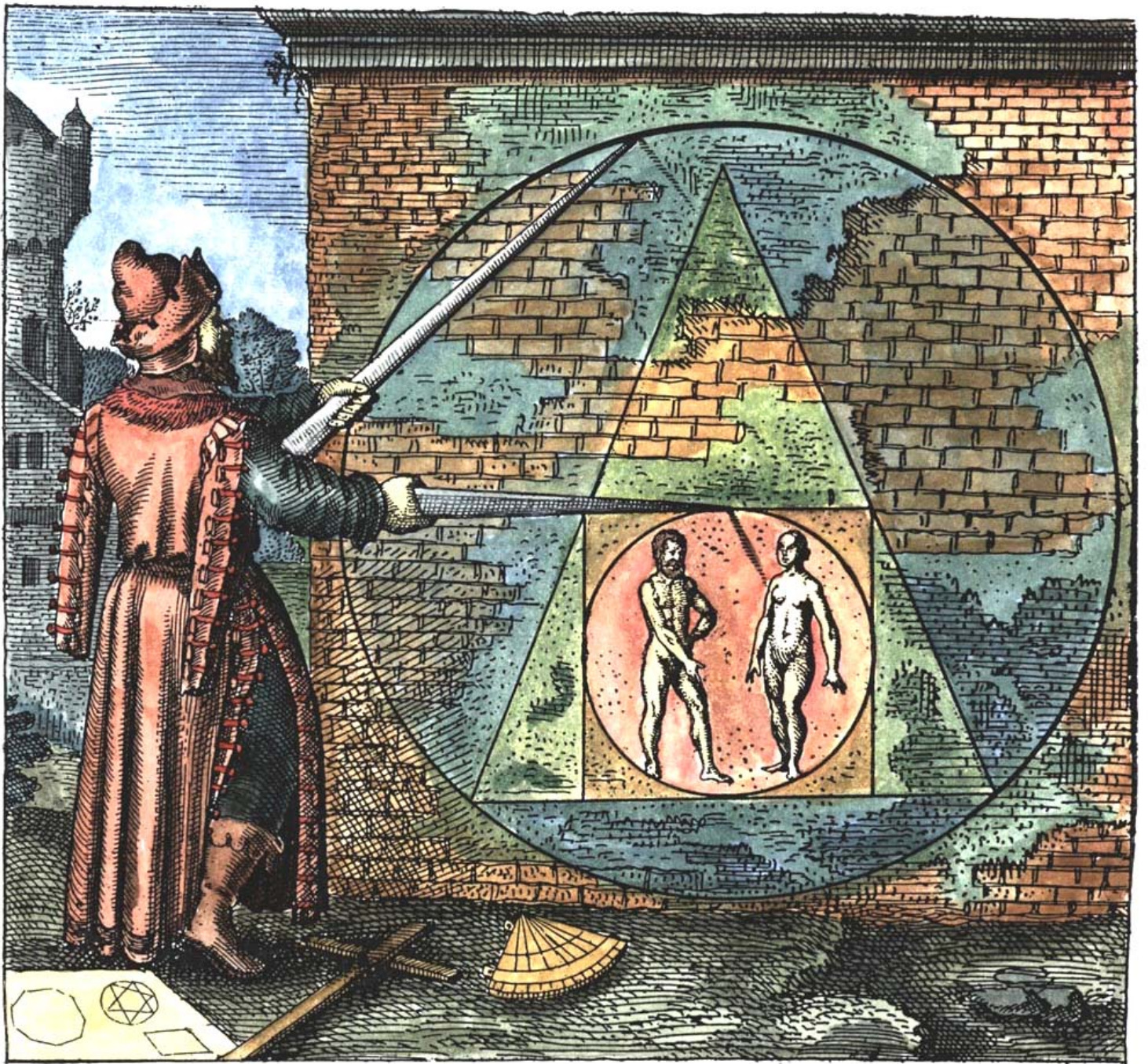



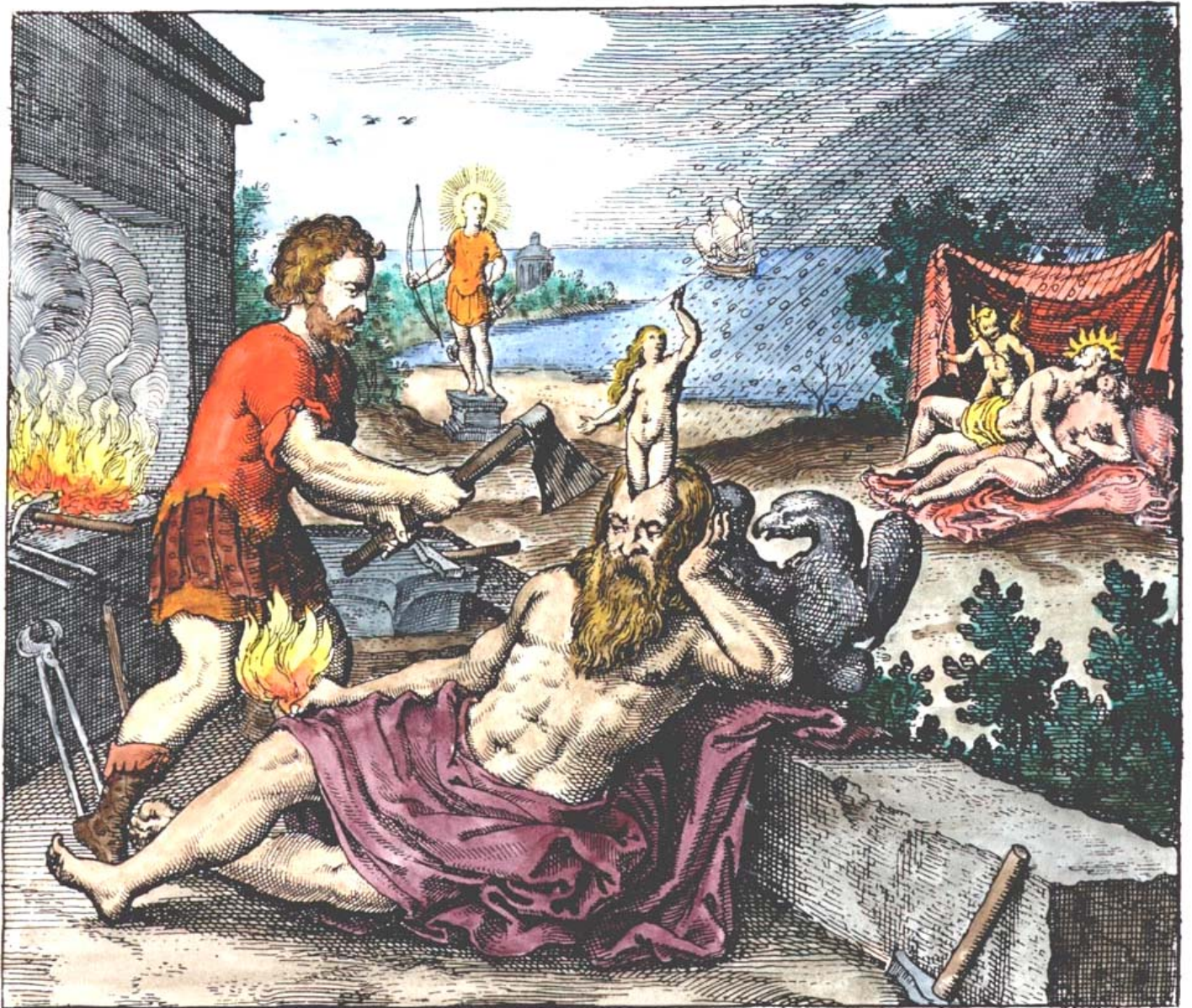







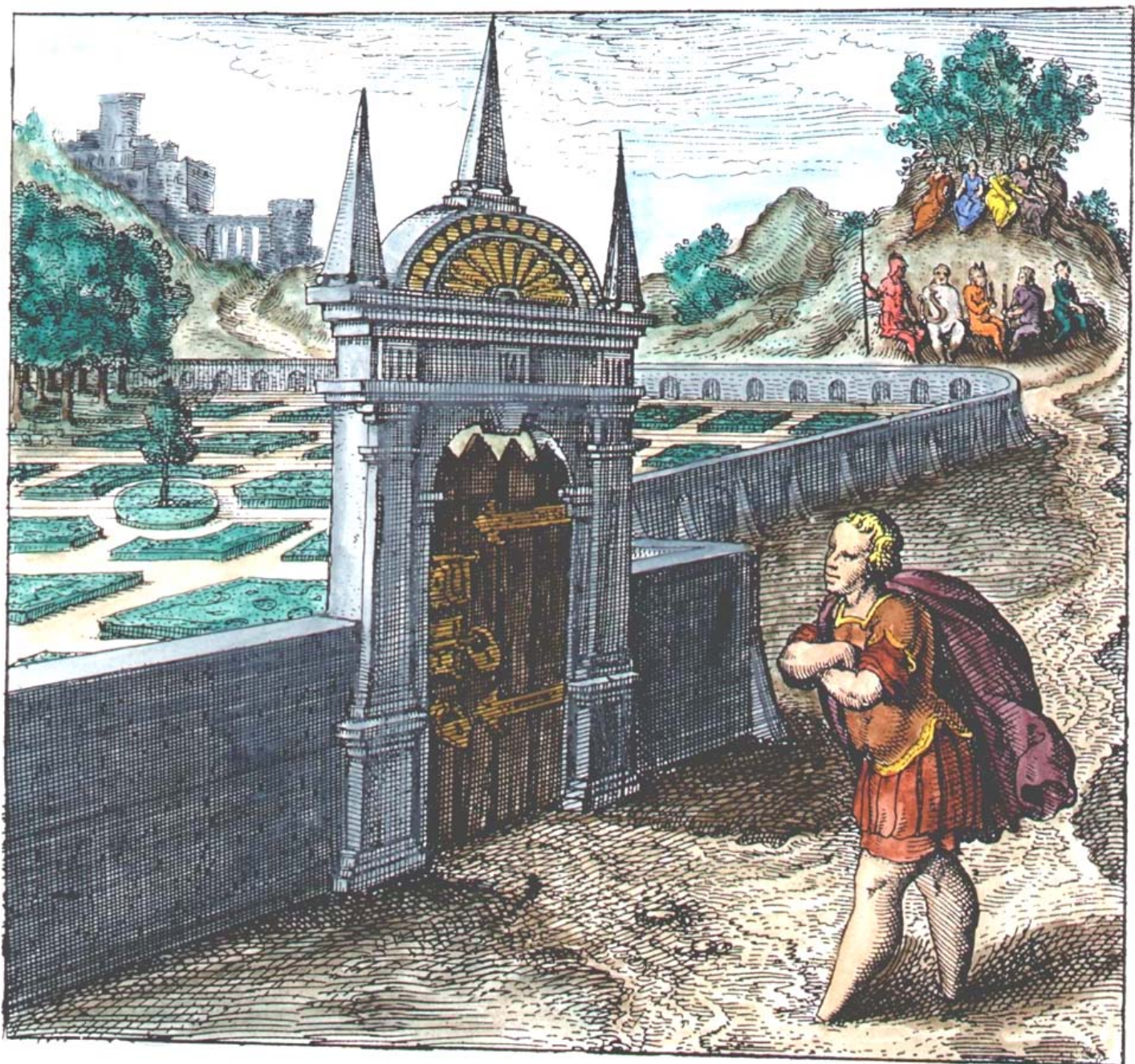

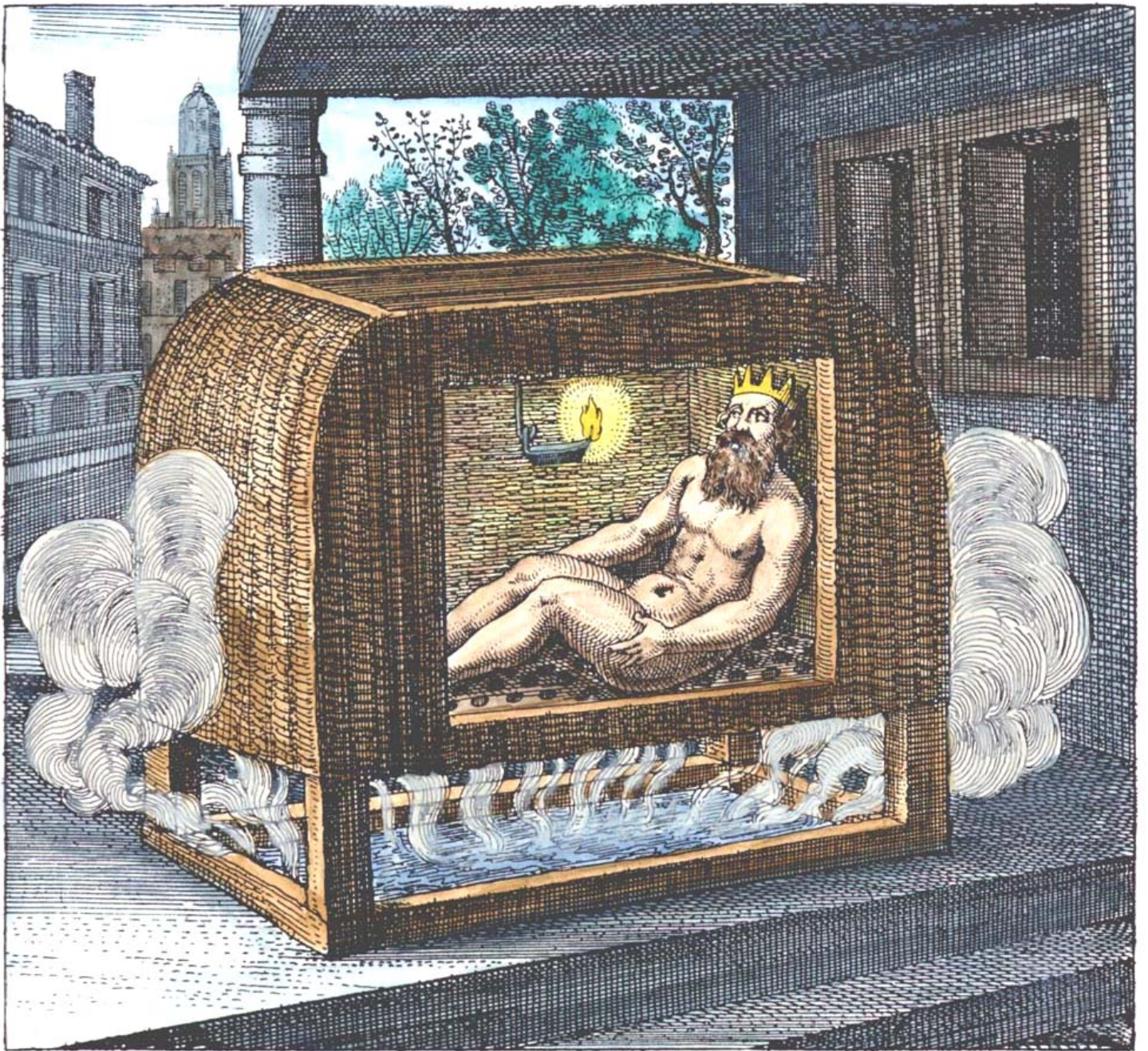



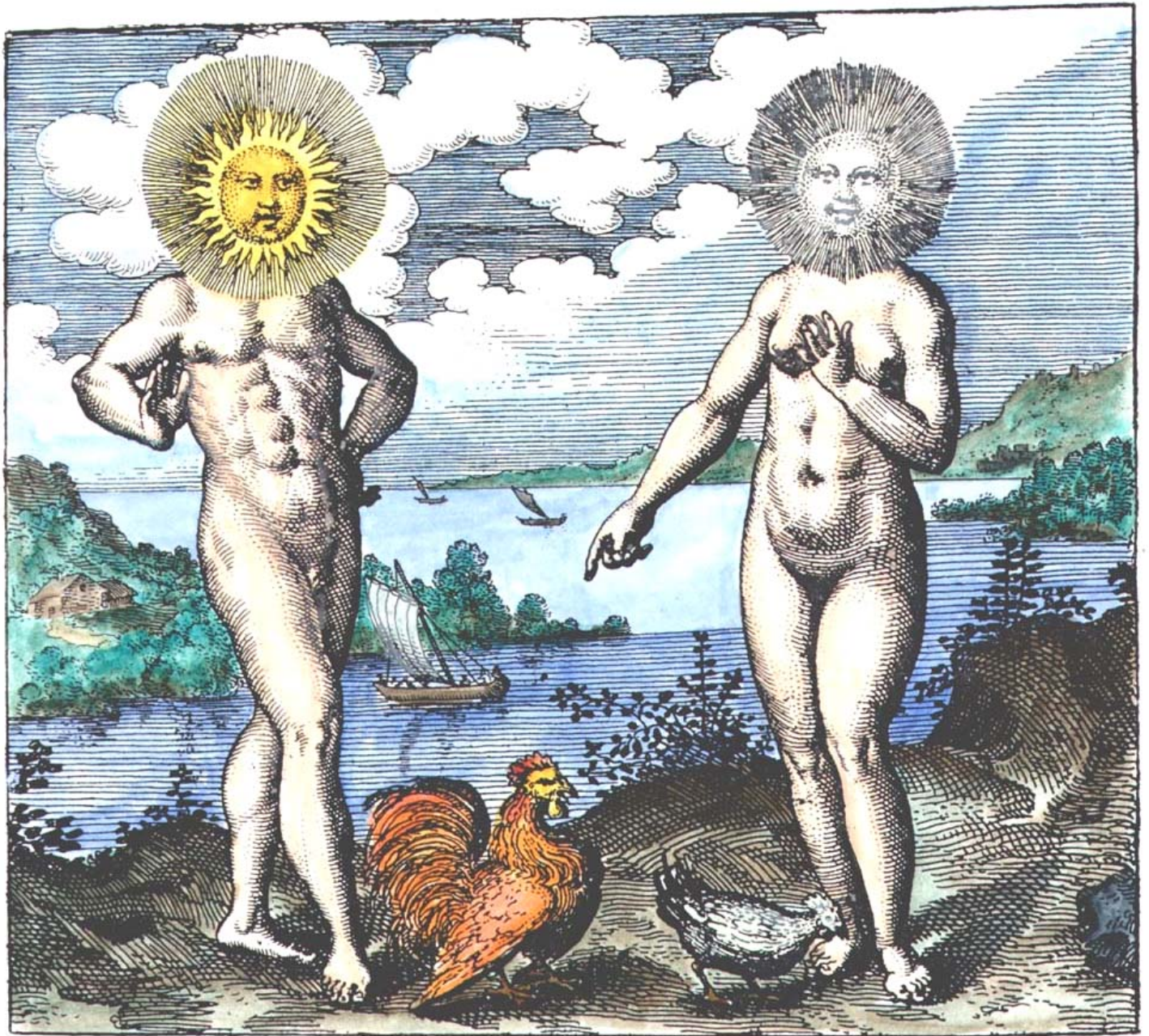





Atalanta fugiens Emblem 33

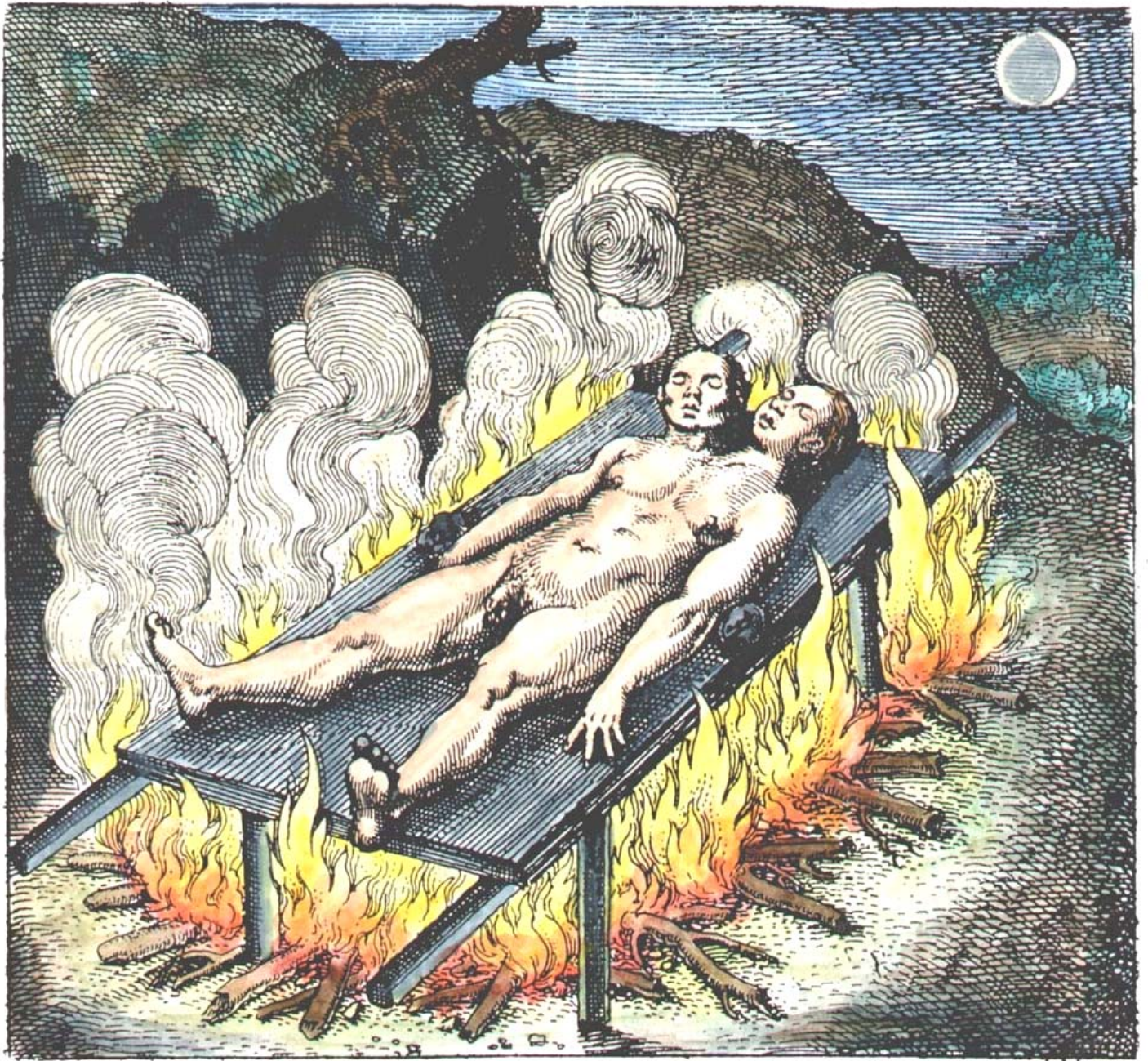

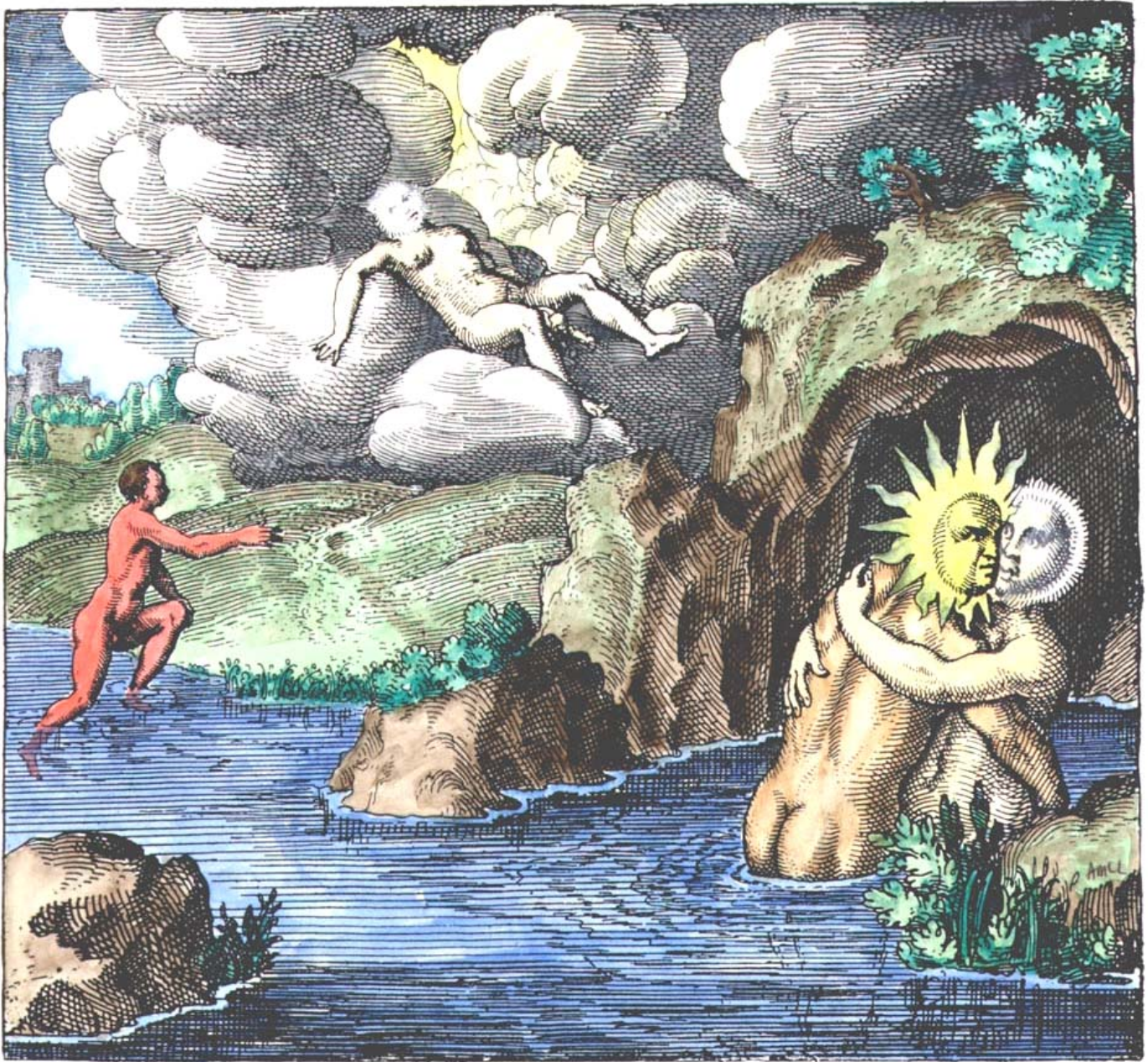



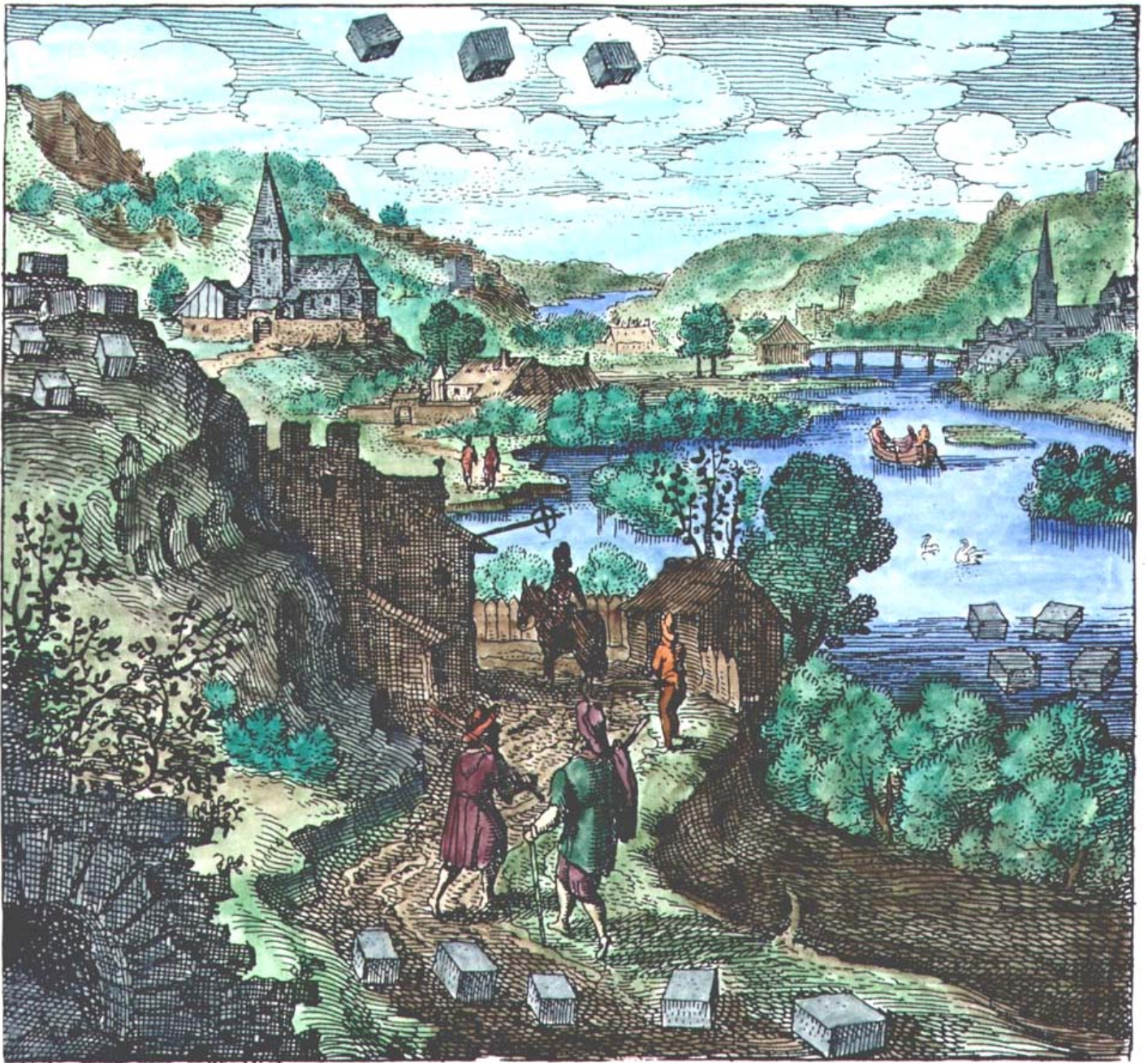



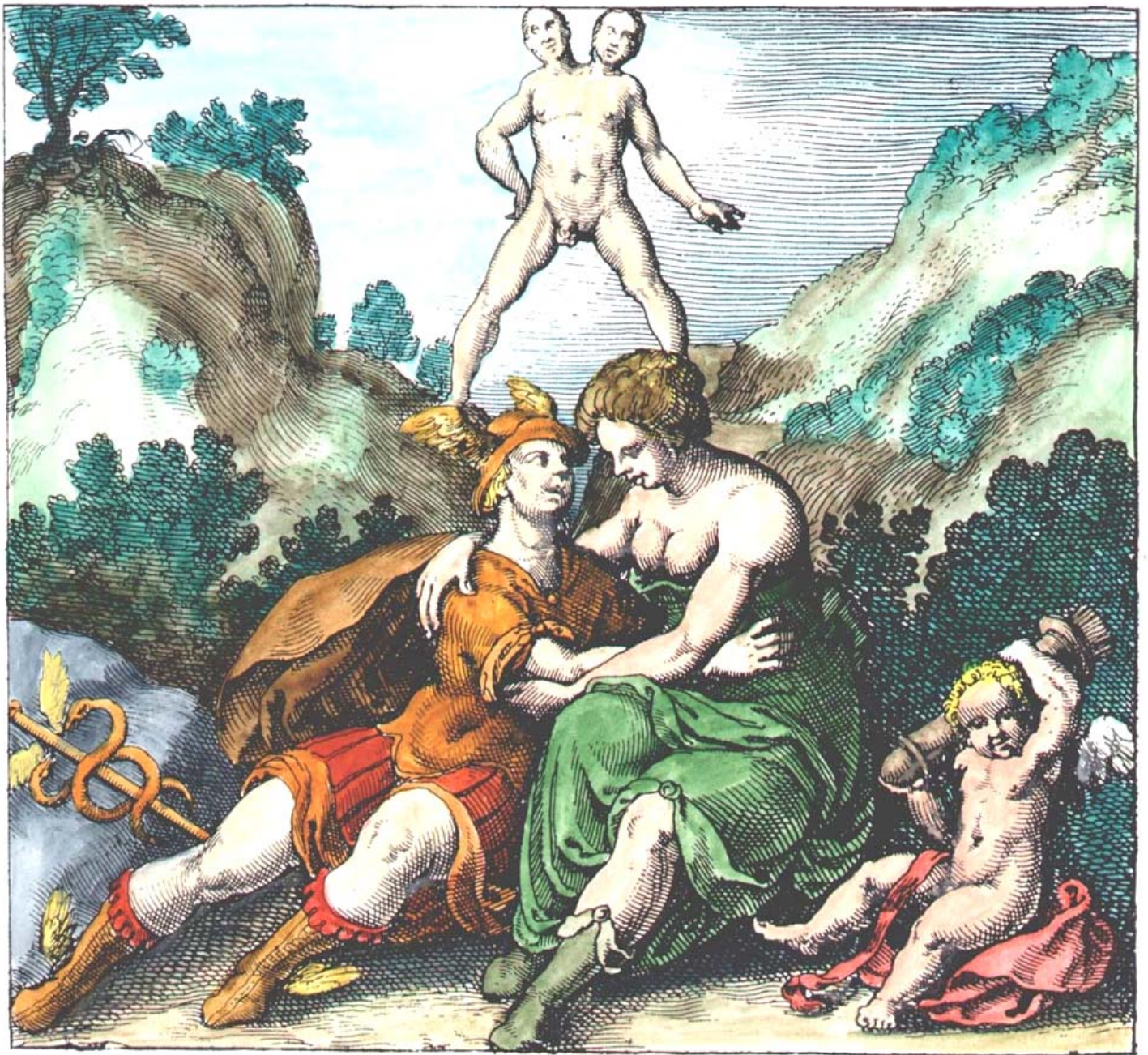







Atalanta fugiens Emblem 42





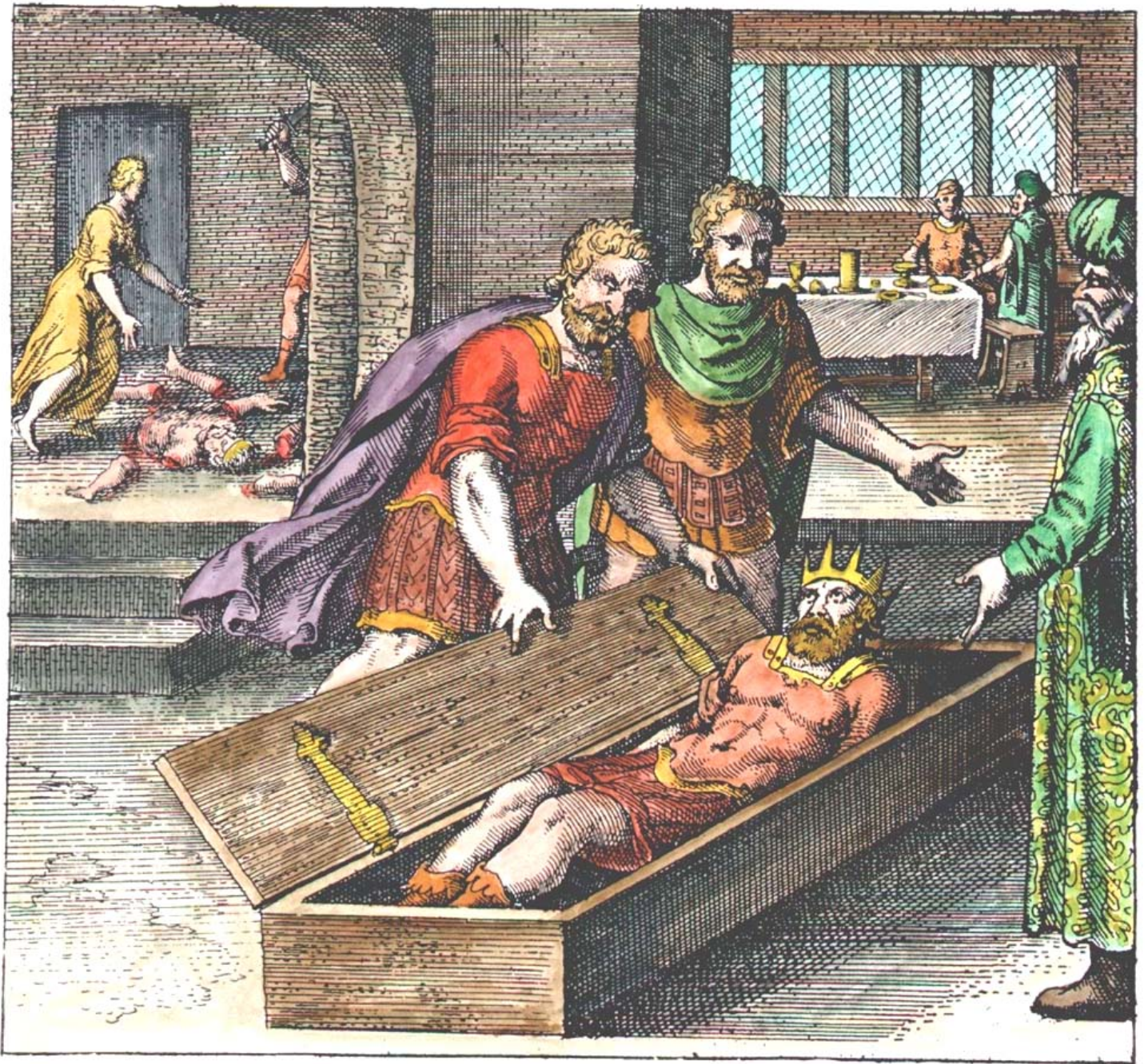

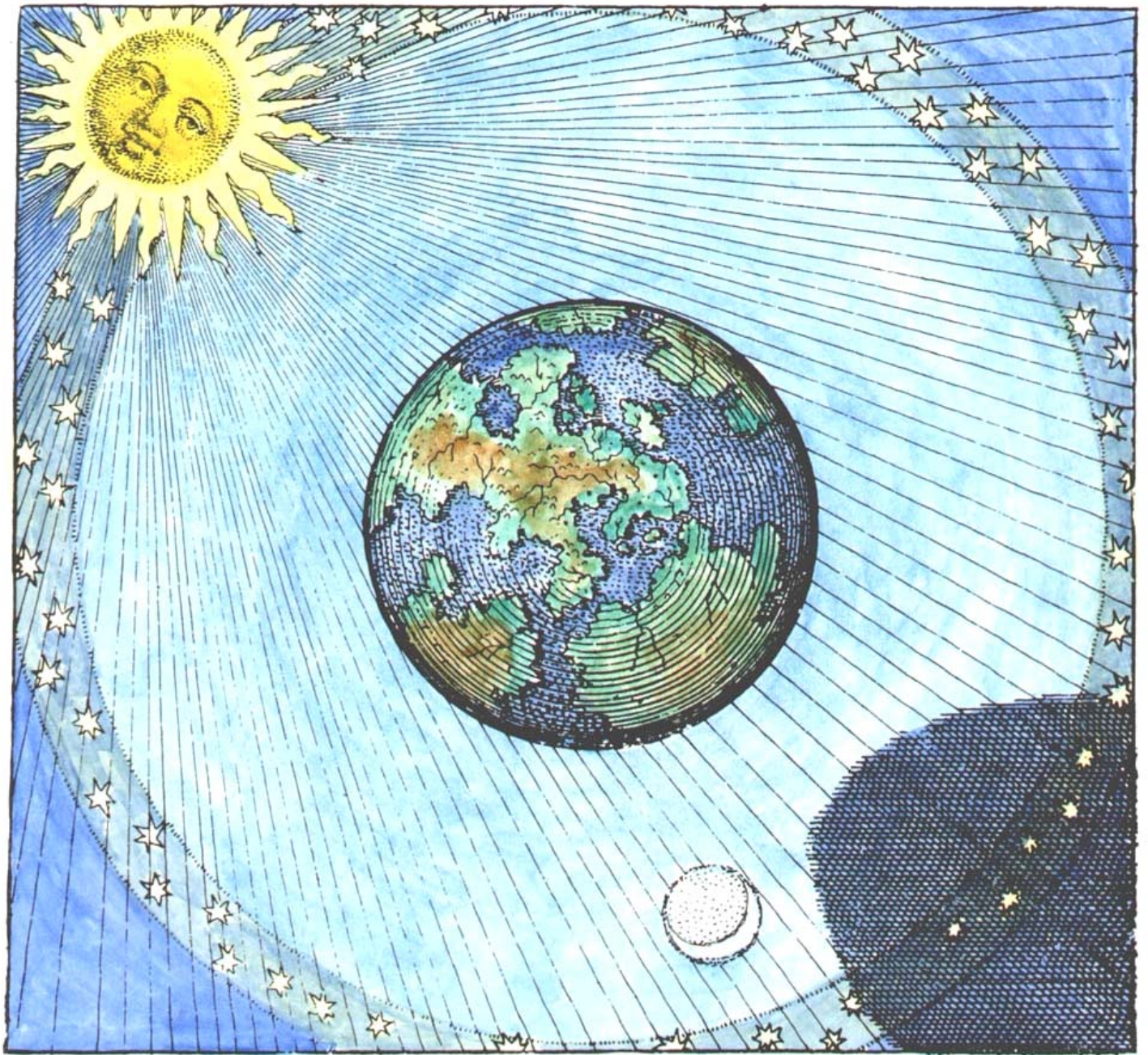











Pandora series

Reusner, *Pandora*, Basel, 1582.

Pandora Woodcut 1

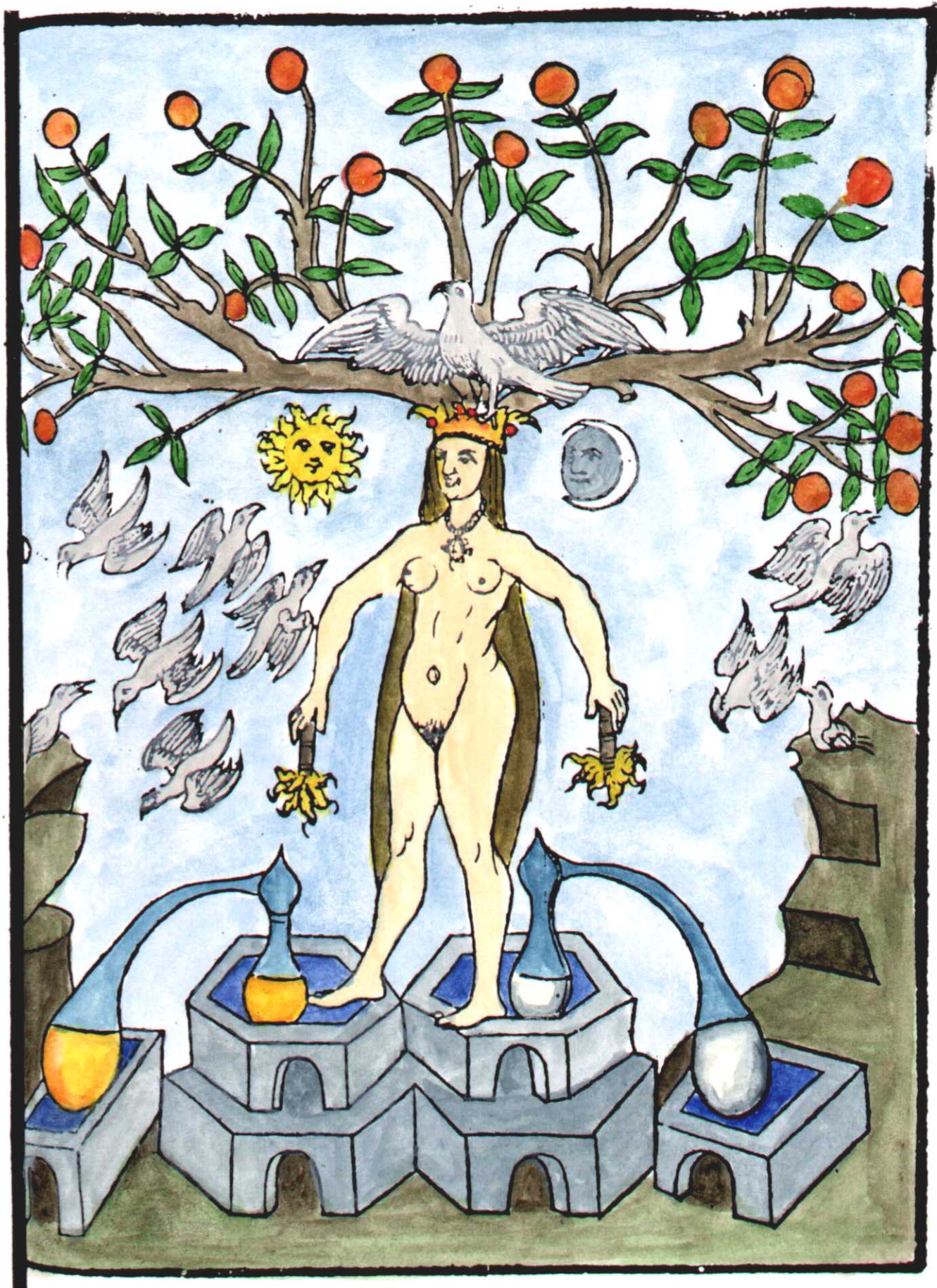

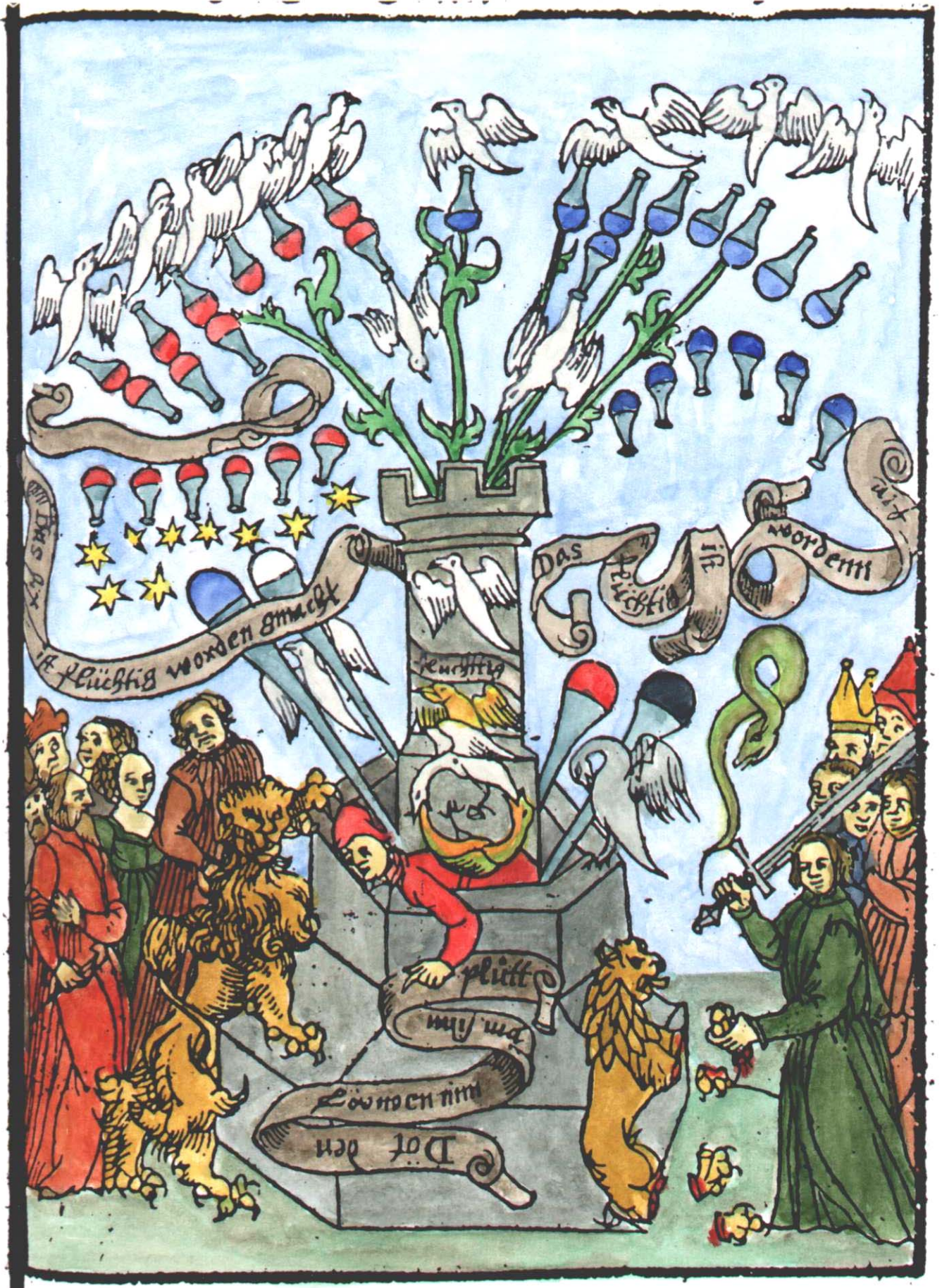



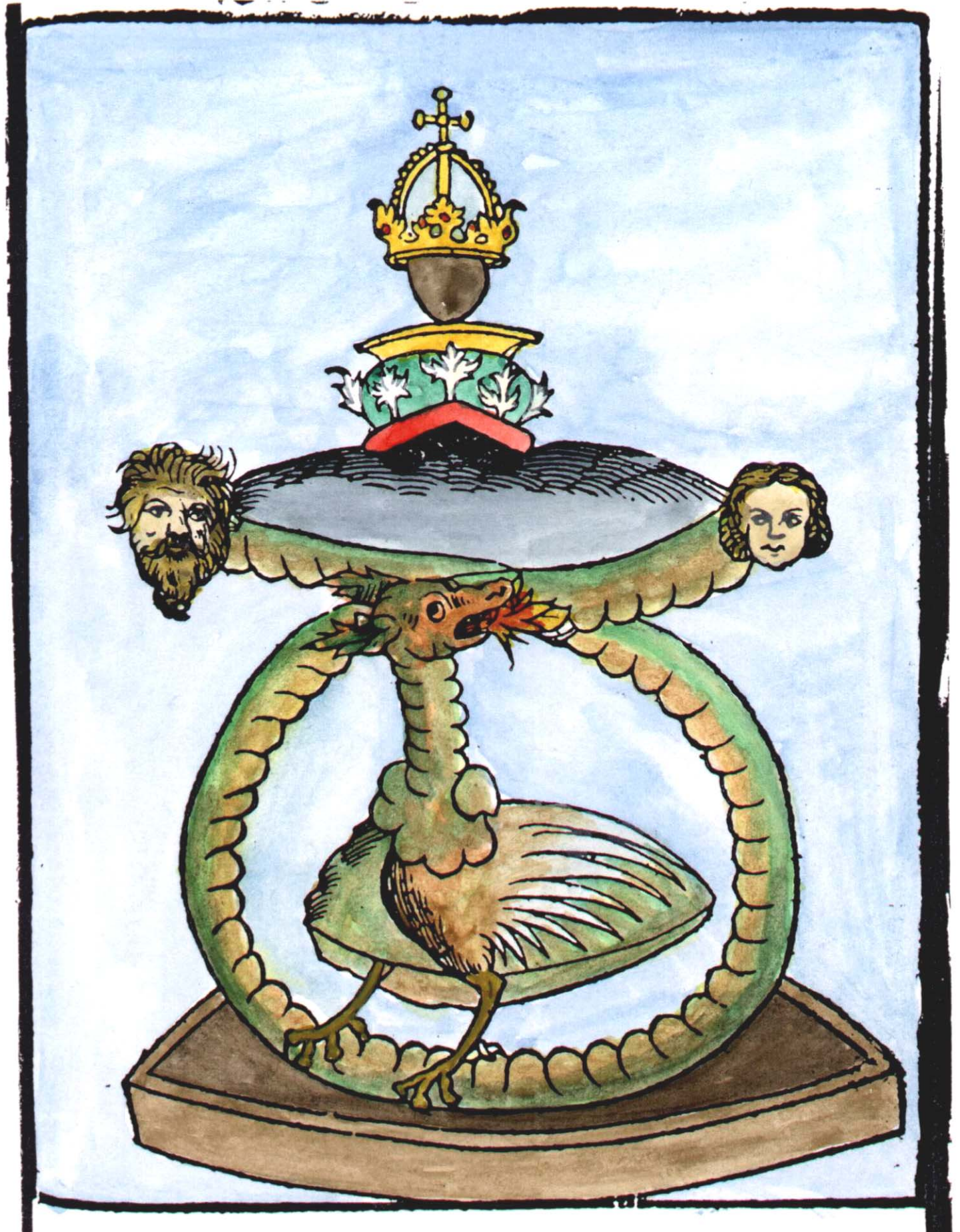

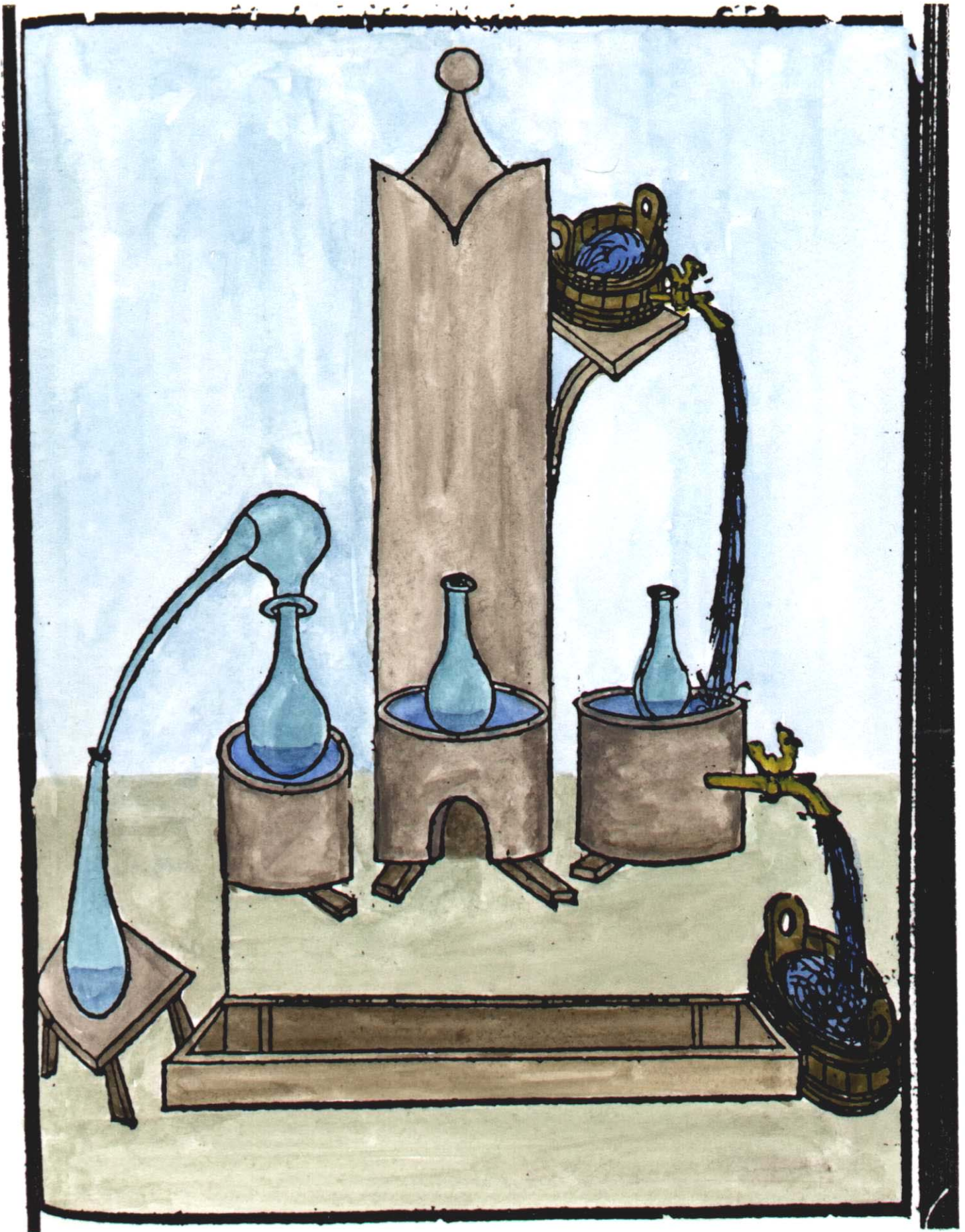

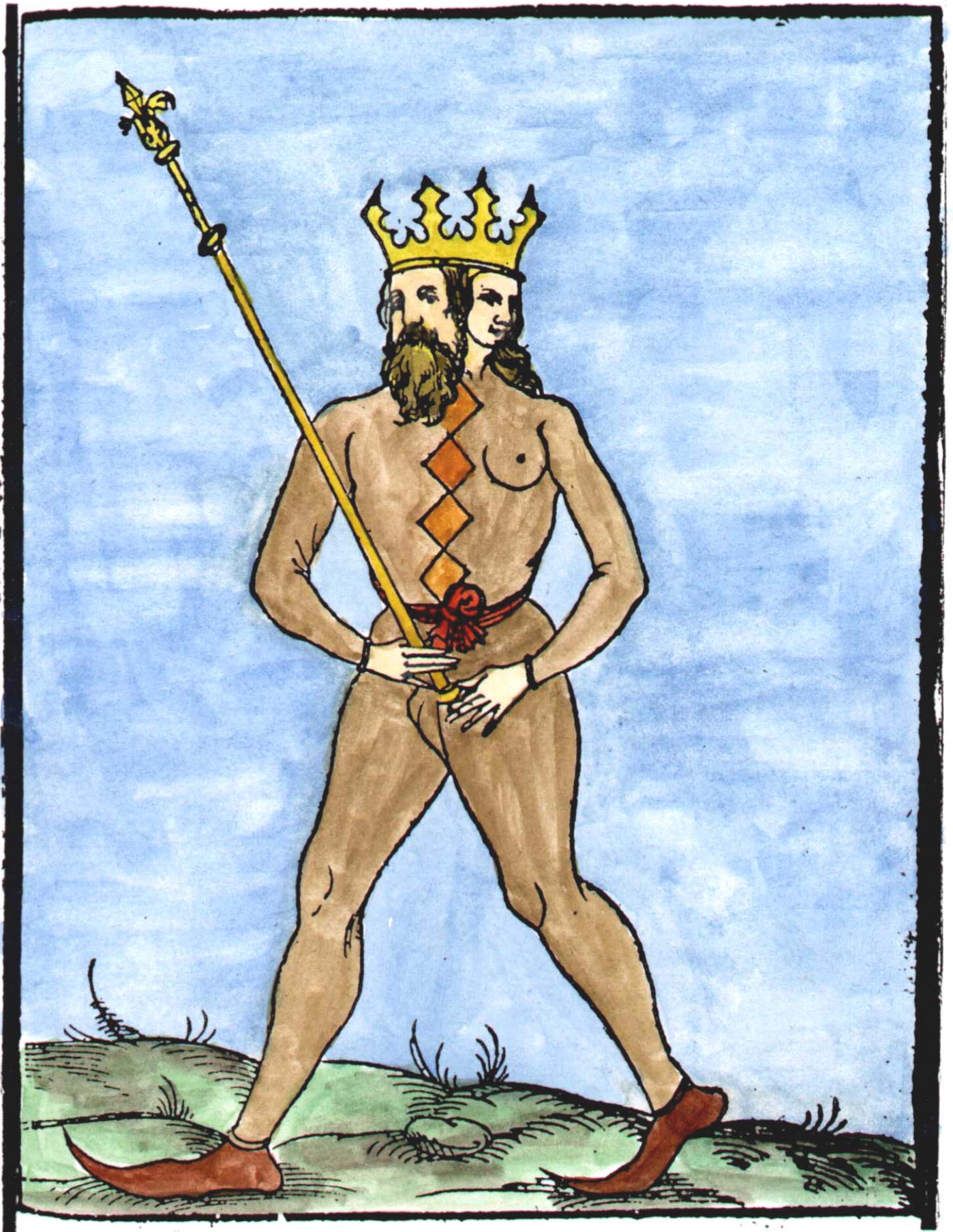

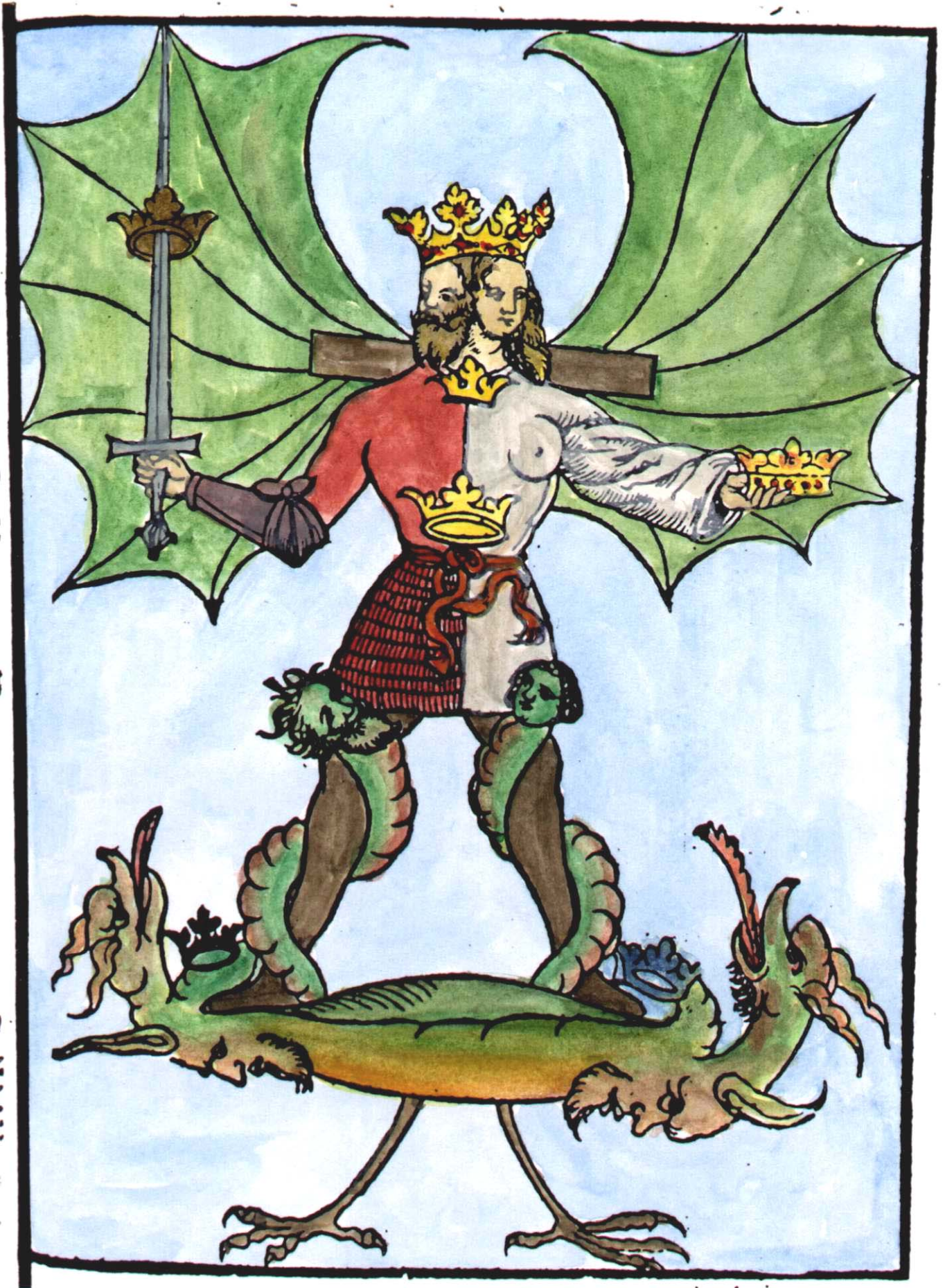



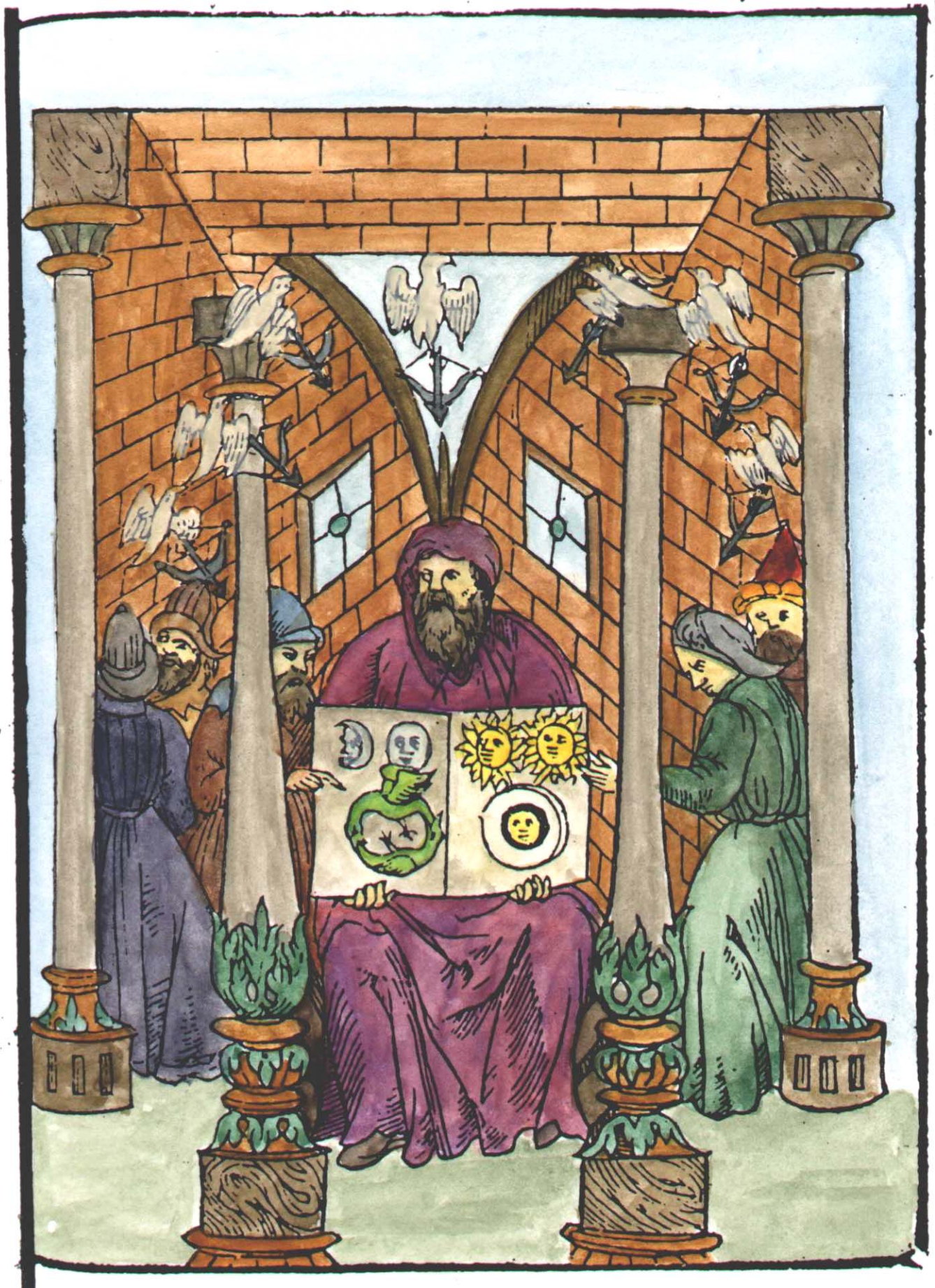

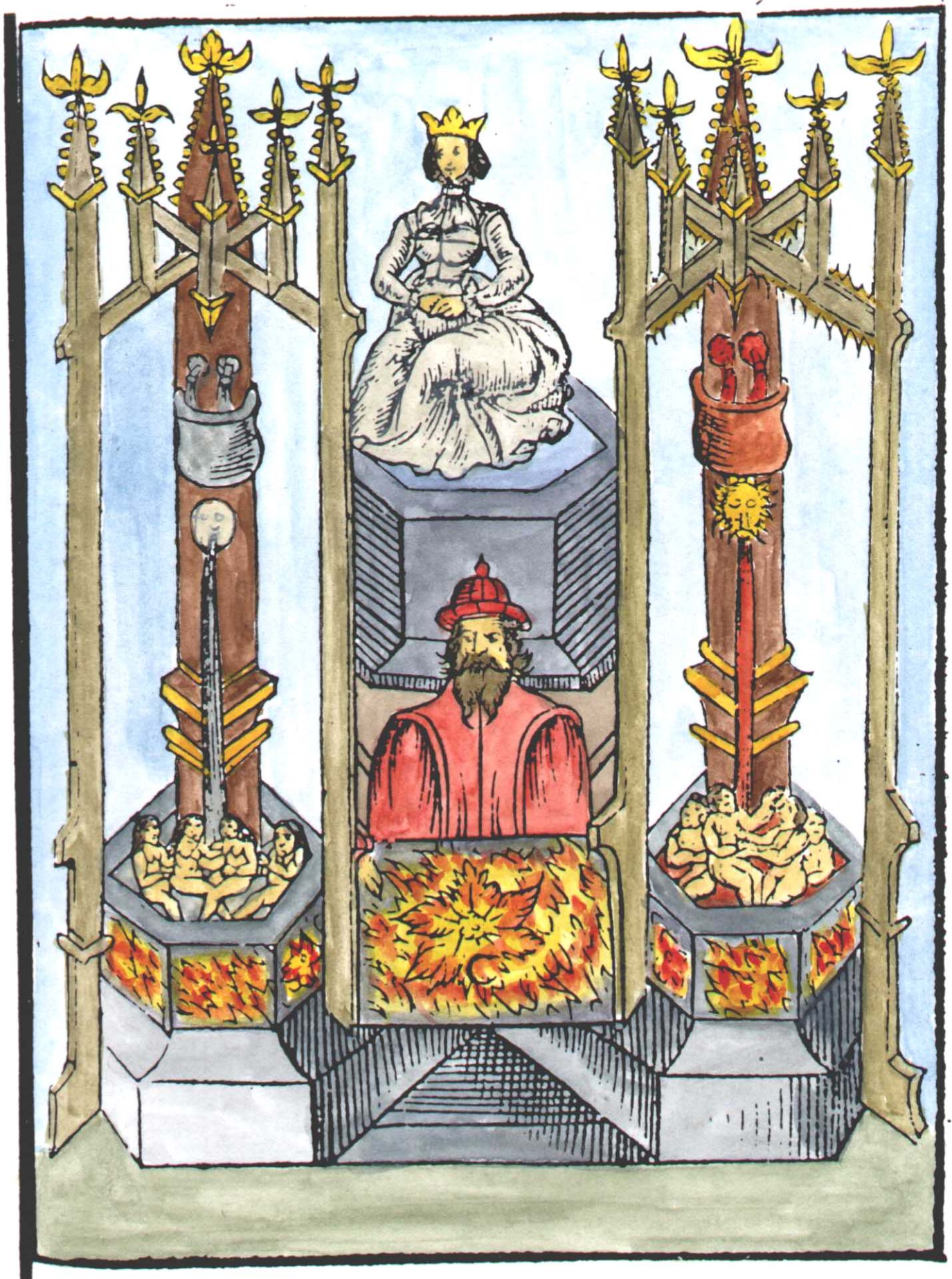



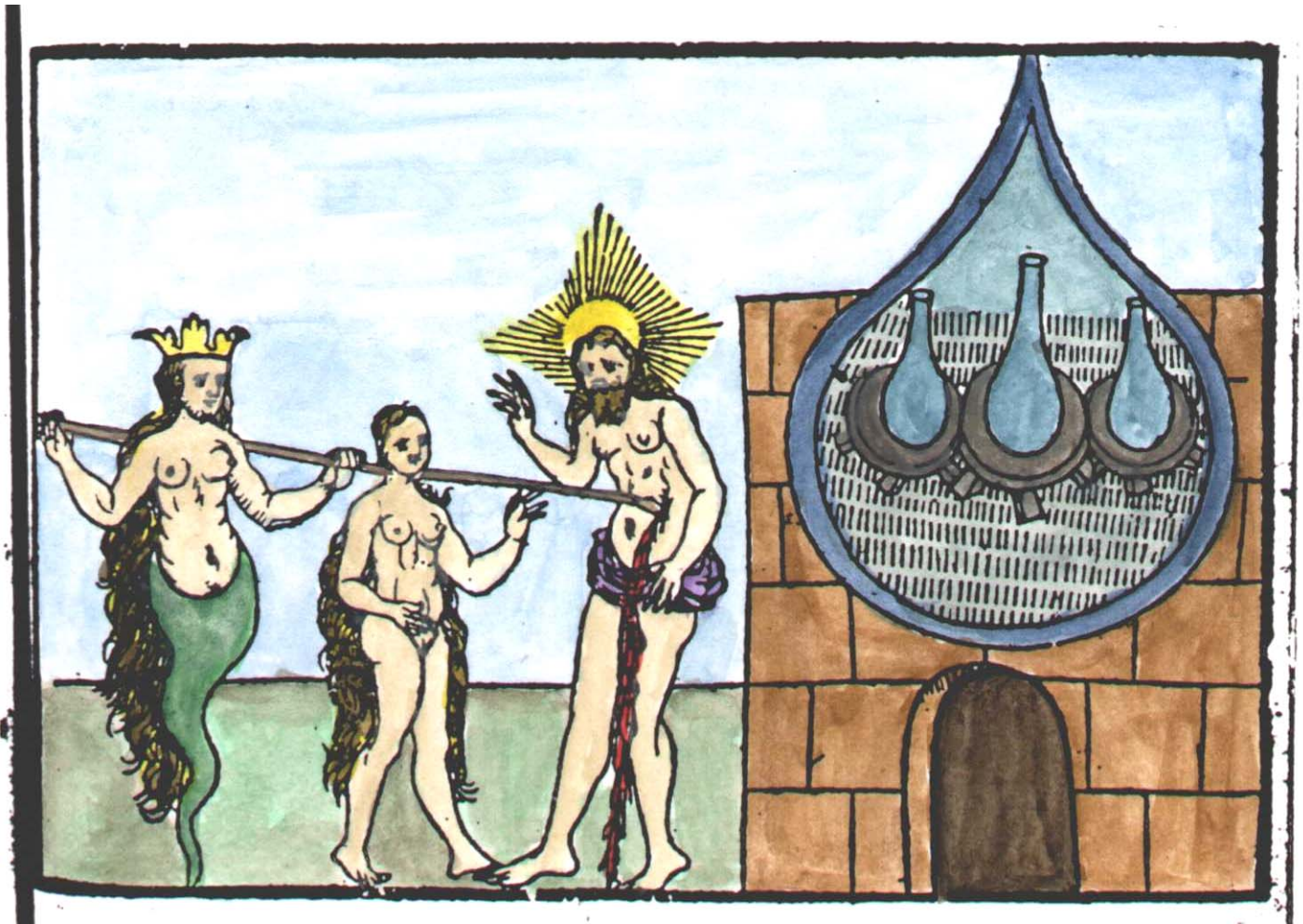



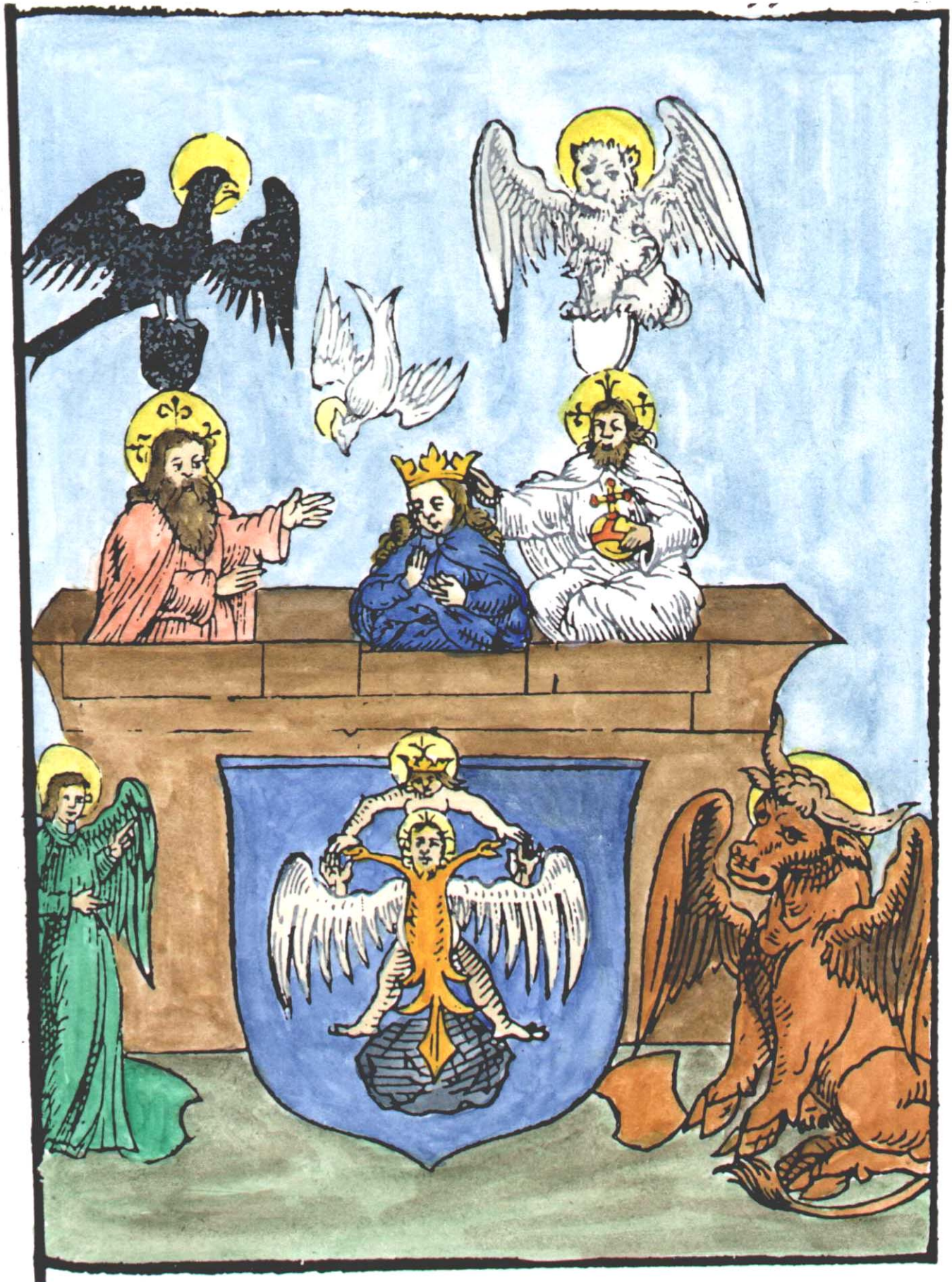

Die Götter.

242

