

Grzimek's Animal Life Encyclopedia

Second Edition



Volume 1 Lower Metazoans and Lesser Deuterostomes

Dennis A. Thoney, Advisory Editor

Neil Schlager, Editor

Joseph E. Trumpey, Chief Scientific Illustrator



Michael Hutchins, Series Editor

In association with the American Zoo and Aquarium Association



THOMSON
—★—™
GALE

Contents

Foreword	viii	Phylum: NEMERTEA	
How to use this book	xi	Class: ANOPLA.....	245
Advisory board	xiii	Class: ENOPLA.....	253
Contributing writers	xv	Phylum: ROTIFERA.....	259
Contributing illustrators.....	xvii	Phylum: GASTROTRICHA	269
Volume 1: Lower Metazoans and Lesser Deuterostomes		Phylum: KINORHYNCHA	275
What are lower metazoans and lesser deuterostomes?....	3	Phylum: NEMATODA	
Evolution and systematics	7	Class: ADENOPHOREA.....	283
Reproduction, development, and life history	15	Class: SECERNENTEA.....	293
Ecology.....	24	Phylum: NEMATOMORPHA.....	305
Symbiosis.....	31	Phylum: ACANTHOCEPHALA.....	311
Behavior.....	37	Phylum: ENTOPROCTA.....	319
Lower metazoans, lesser deuterostomes, and humans.....	44	Phylum: MICROGNATHOZOA.....	327
Conservation	47	Phylum: GNATHOSTOMULIDA	331
Phylum: PORIFERA		Phylum: PRIAPULIDA.....	337
Class: CALCAREA.....	57	Phylum: LORICIFERA.....	343
Class: HEXACTINELLIDA	67	Phylum: CYCLIOPHORA	351
Class: DEMOSPONGIAE.....	77	Phylum: ECHINODERMATA	
Phylum: PLACOZOA.....	87	Class: CRINOIDEA	355
Phylum: MONOBLASTOZOA	91	Class: ASTEROIDEA	367
Phylum: RHOMBOZOA	93	Class: CONCENTRICYCLOIDEA.....	381
Phylum: ORTHONECTIDA	99	Class: OPHIUROIDEA	387
Phylum: CNIDARIA		Class: ECHINOIDEA.....	401
Class: ANTHOZOA.....	103	Class: HOLOTHUROIDEA.....	417
Class: HYDROZOA.....	123	Phylum: CHAETOGNATHA	433
Class: CUBOZOA	147	Phylum: HEMICHORDATA	443
Class: SCYPHOZOA	153	Phylum: CHORDATA	
Phylum: CTENOPHORA.....	169	Subphylum: UROCHORDATA	
Phylum: PLATYHELMINTHES		Class: ASCIDIACEA	451
Class: ACOELA.....	179	Class: THALIACEA.....	467
Class: TURBELLARIA.....	185	Class: APPENDICULARIA	473
Class: TREMATODA.....	197	Class: SORBERACEA.....	479
Class: MONOGENEA.....	213		
Class: CESTODA.....	225		
Subphylum: CEPHALOCHORDATA			
Class: CEPHALOCHORDATA.....	485		
For further reading.....	495	Glossary.....	506
Organizations	498	Lower metazoans and	
Contributors to the first edition	499	lesser deuterostomes order list.....	512
		Geologic time scale.....	514
		Index	515



1. *Clathrina heronensis*; 2. *Pericharax heteroraphis*; 3. *Petrobiona masselina*; 4. *Soleneiscus radovani*; 5. *Grantiopsis heroni*; 6. *Sycon capricorn*; 7. Lemon-sponge (*Leucetta chagosensis*). (Illustration by Jonathan Higgins)



1. Cloud sponge (*Aphrocallistes vastus*); 2. *Neaulocystis grayi*; 3. Glass-rope sponge (*Hyalonema sieboldi*); 4. *Farrea occa*; 5. Venus's flower basket (*Euplectella asperillum*); 6. *Monorhaphis chuni*; 7. Bird's nest sponge (*Pheronema carpenteri*); 8. Sharp-lipped boot sponge (*Rhabdolyptus dawsoni*). (Illustration by Emily Damstra)

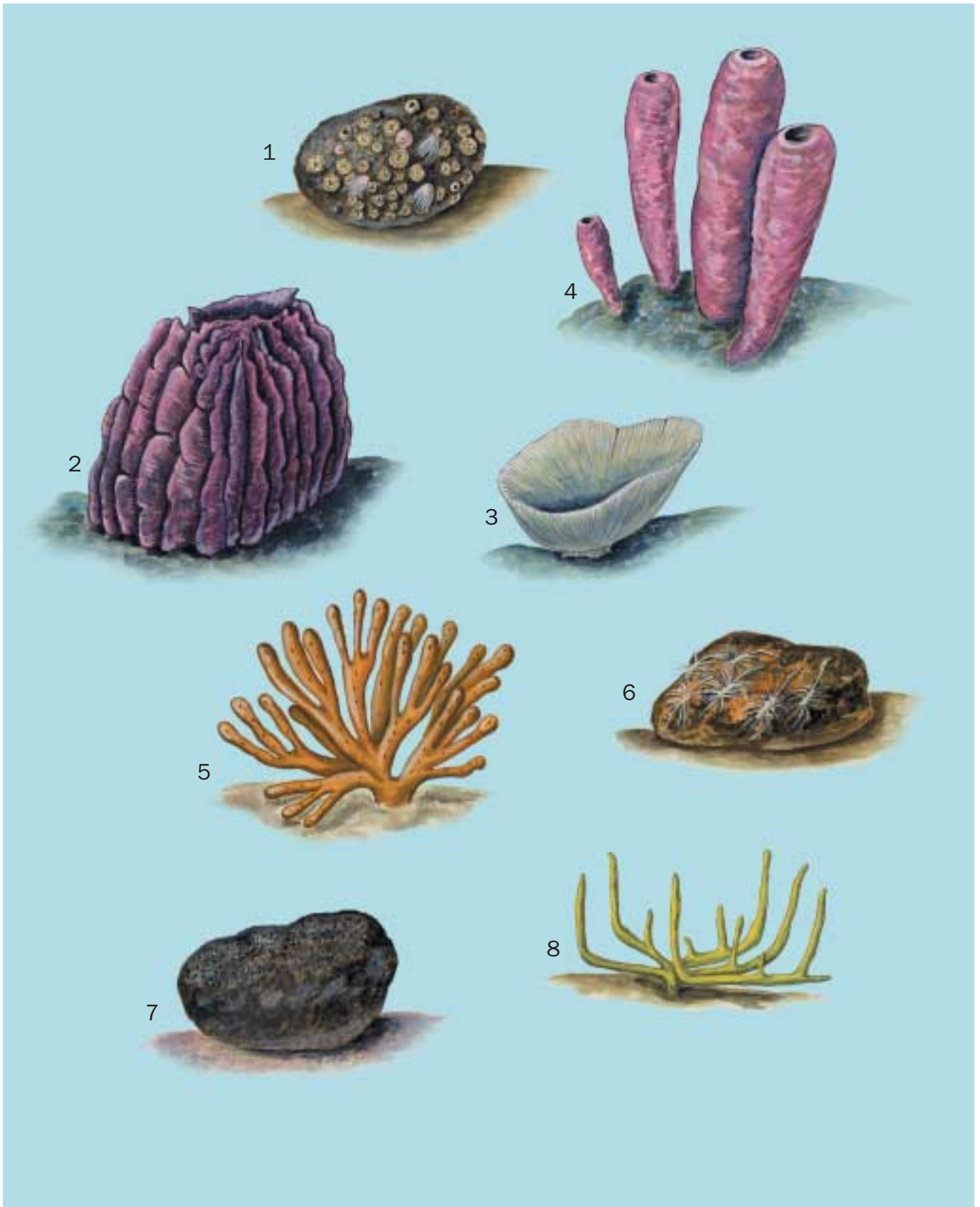

1. Yellow boring sponge (*Cliona celata*), boring stage; 2. Barrel sponge (*Xestospongia testudinaria*); 3. *Carteriospongia foliascens*; 4. Stove-pipe sponge (*Aplysina archeri*); 5. Eyed finger sponge (*Haliclona oculata*); 6. Carnivorous sponge (*Asbestopluma hypogea*); 7. Bath sponge (*Spongia officinalis*); 8. Freshwater sponge (*Spongilla lacustris*). (Illustration by Michelle Meneghini)



1. *Dicyema acuticephalum*; 2. *Dicyemennea antarcticensis*; 3. *Microcyema vespa*; 4. *Dicyemodeca deca*. (Illustration by Marguette Dongvillo)

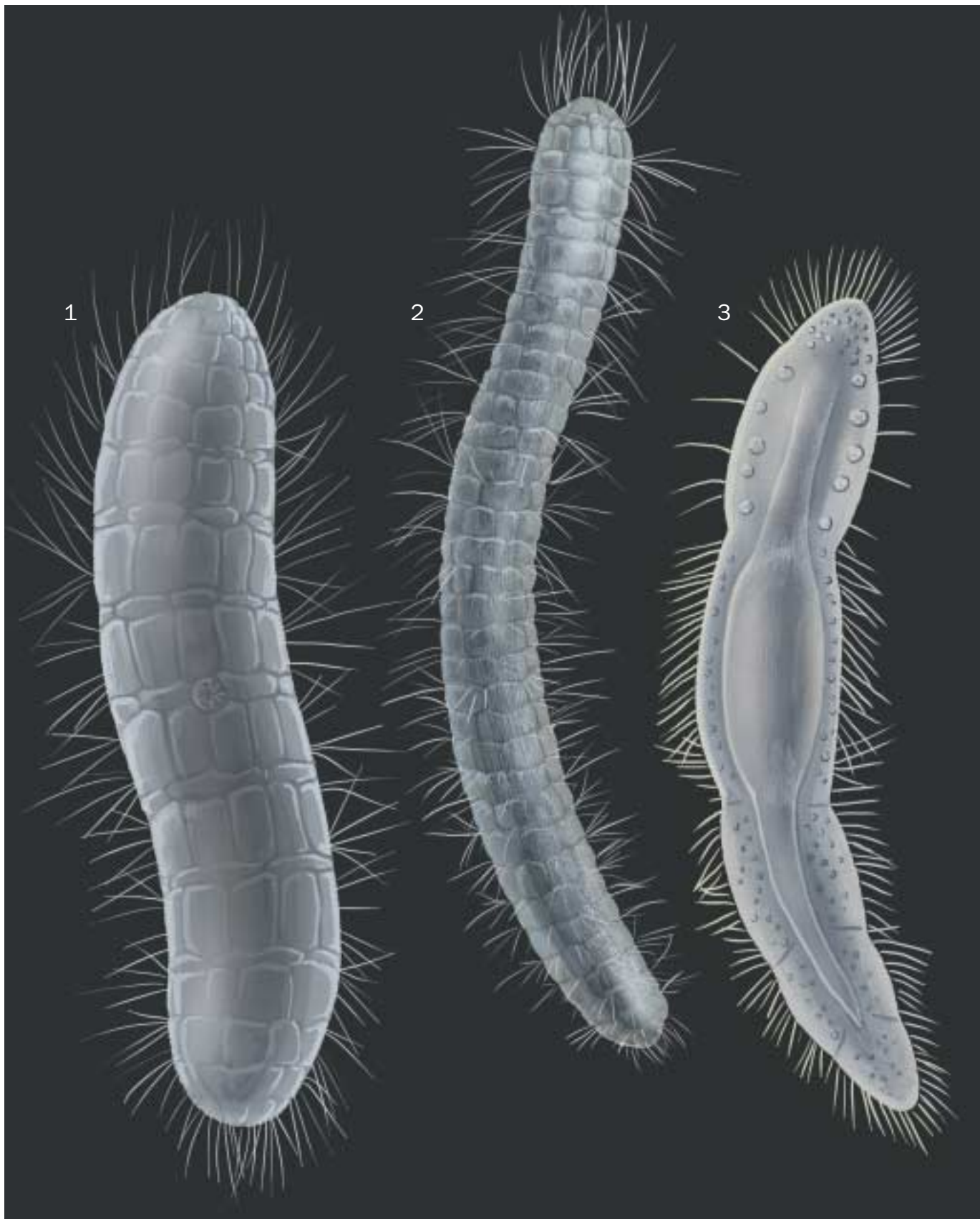

1. *Intoshia linei*; 2. *Ciliocincta sabellariae*; 3. *Rhopalura ophiocoma*. (Illustration by John Megahan)

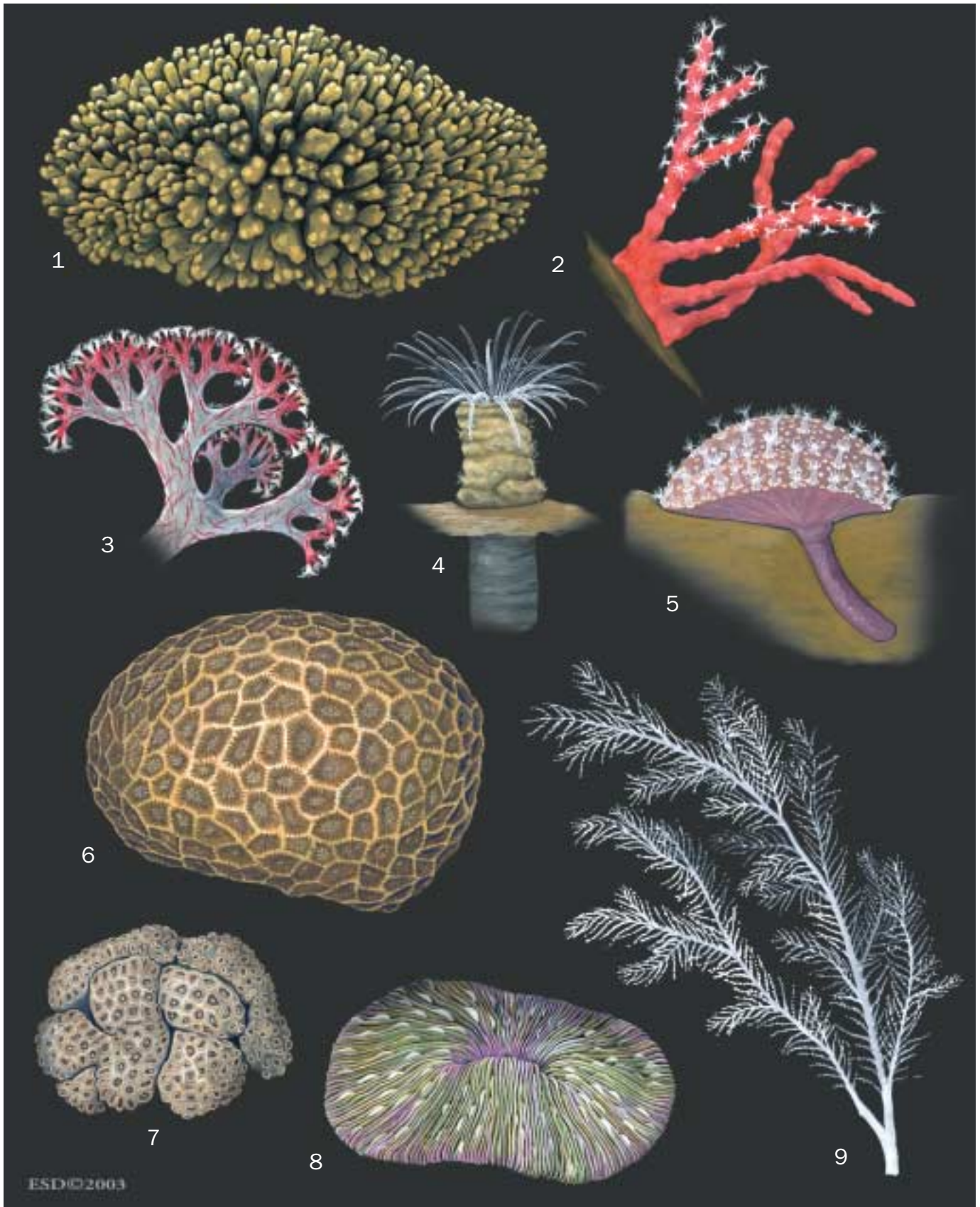

1. Cauliflower coral (*Pocillopora damicornis*); 2. Red coral (*Corallium rubrum*); 3. Red soft tree coral (*Dendronephthya hemprichi*); 4. American tube dwelling anemone (*Ceriantheopsis americanus*); 5. Sea pansy (*Renilla reniformis*); 6. *Goniastrea aspera*; 7. Rubber coral (*Palythoa caesia*); 8. Mushroom coral (*Fungia scutaria*); 9. Black coral (*Antipathella fiordensis*). (Illustration by Emily Damstra)

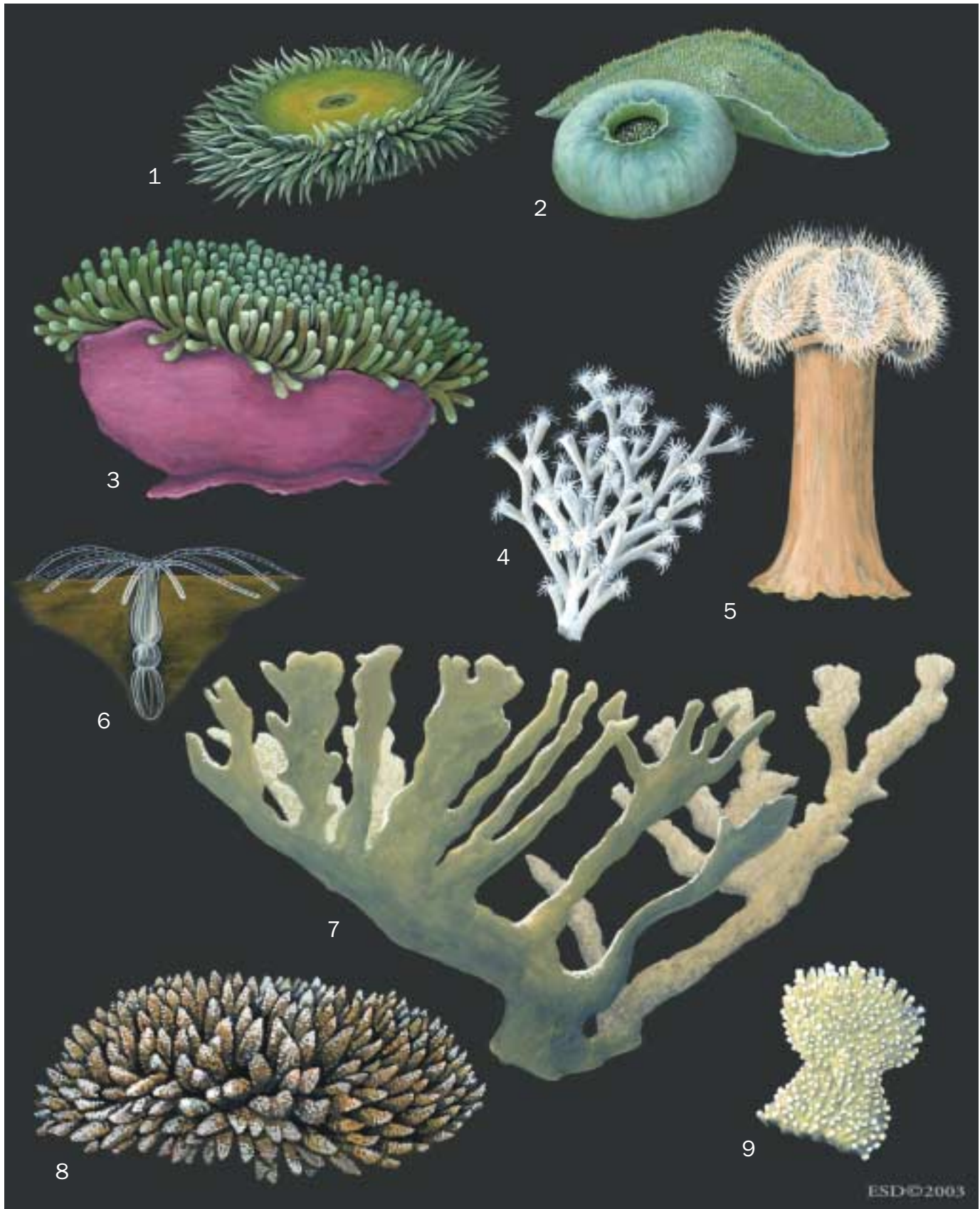

1. Giant green anemone (*Anthopleura xanthogrammica*); 2. Elephant ear polyps (*Amplexidiscus fenestrafer*); 3. Magnificent sea anemone (*Heteractis magnifica*); 4. Deep water reef coral (*Lophelia pertusa*); 5. Frilled anemone (*Metridium senile*); 6. Starlet sea anemone (*Nematostella vectensis*); 7. Elkhorn coral (*Acropora palmata*); 8. *Acropora millepora*; 9. Close-up of *A. palmata*. (Illustration by Emily Damstra)

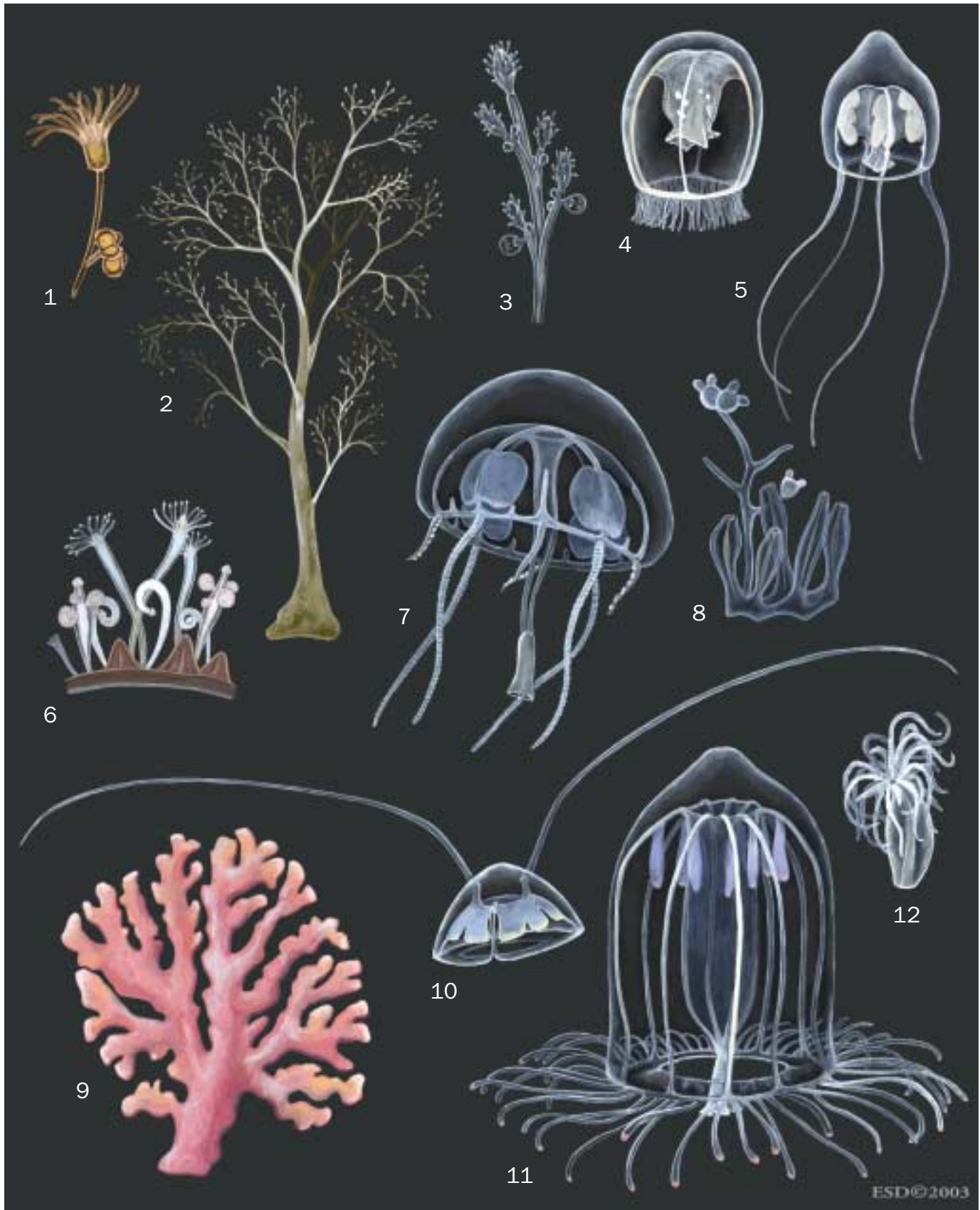

1. *Eudendrium glomeratum* polyp; 2. *E. glomeratum* medusa; 3. Immortal jellyfish (*Turritopsis nutricula*) polyp; 4. *T. nutricula* medusa; 5. *Hydrichthys mirus* medusa; 6. *Hydractinia echinata* polyp; 7. *Liriope tetraphylla* medusa; 8. *H. mirus* polyp; 9. *Distichopora violacea* polyp; 10. *Solmundella bitentaculata* medusa; 11. *Aglantha digitale*; 12. *Halammohydra schulzei* polyp. (Illustration by Emily Damstra)

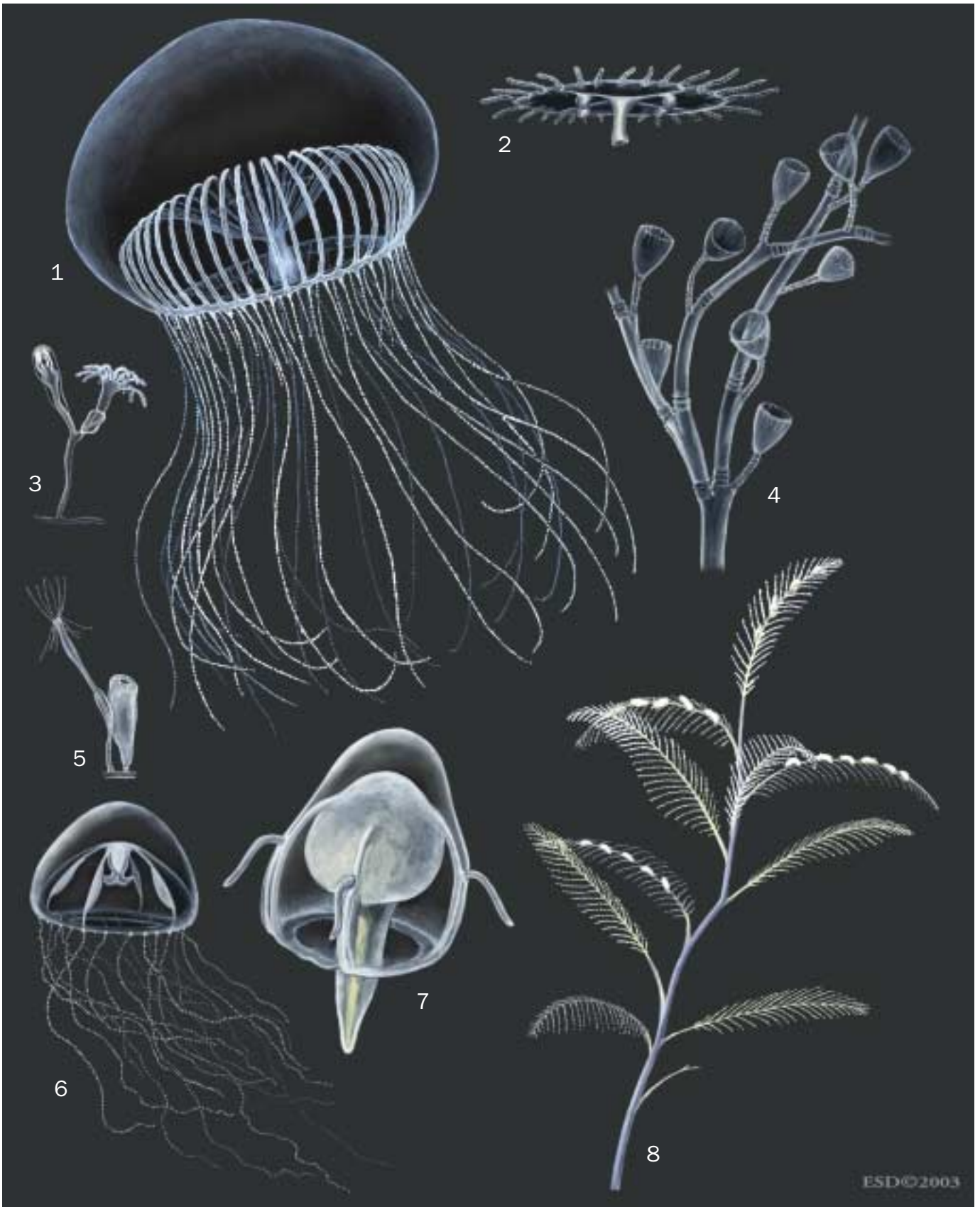

1. *Aequorea victoria* medusa; 2. *Obelia dichotoma* medusa; 3. *A. victoria* polyp; 4. *O. dichotoma* polyp; 5. Zappa's jellyfish (*Phialella zappai*) polyp; 6. *P. zappai* medusa; 7. *Laingia jaumotti* medusa; 8. *Aglaophenia pluma* polyp. (Illustration by Emily Damstra)

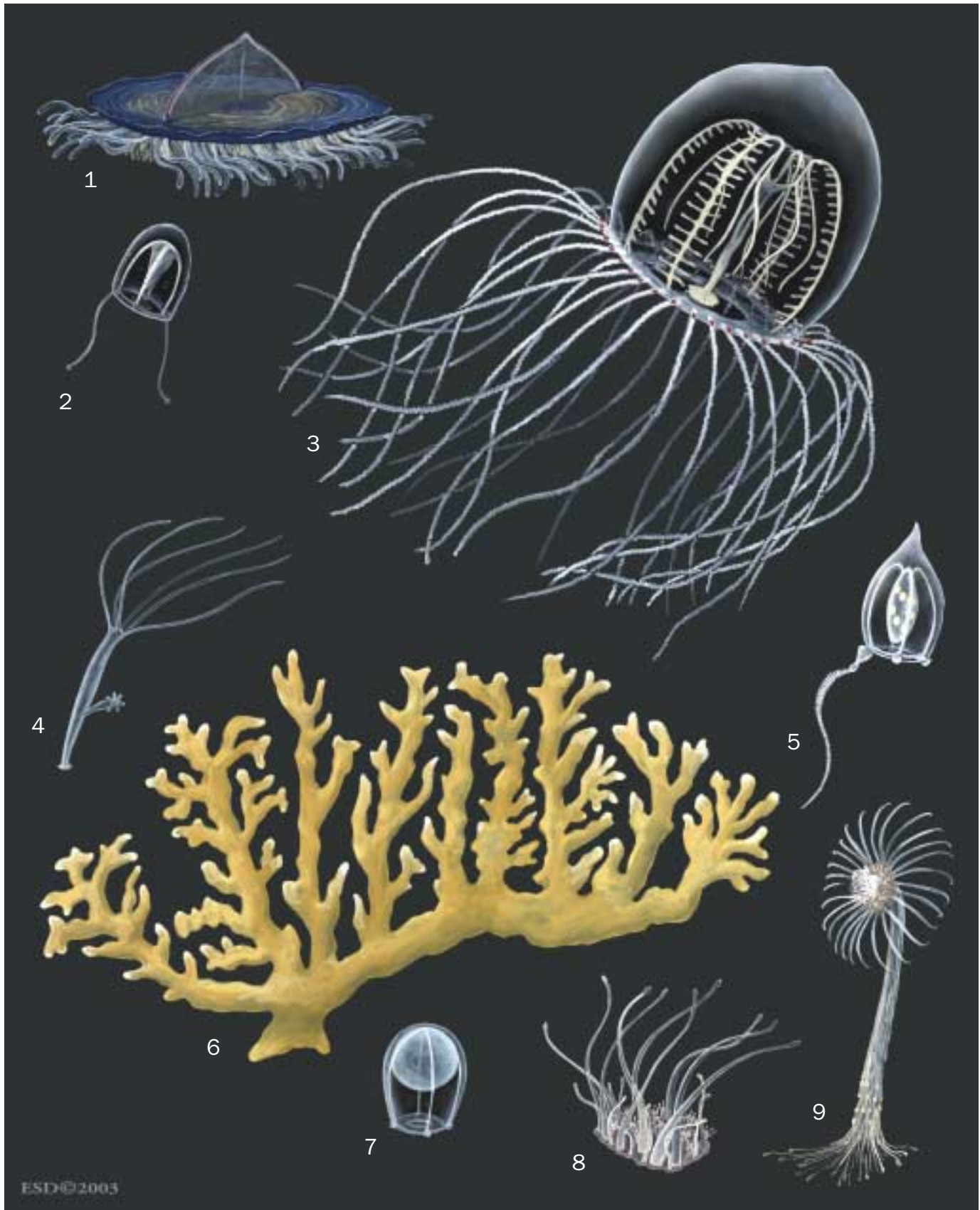

1. By the wind sailor (*Verella verella*) polyp; 2. *V. verella* medusa; 3. *Polyorchis penicillatus* medusa; 4. *Hydra vulgaris* polyp; 5. *Corymorpha nutans* medusa; 6. Fire coral (*Millepora alicornis*) polyp; 7. *M. alicornis* medusa; 8. *Paracoryne huvei* polyp; 9. *C. nutans* polyp. (Illustration by Emily Damstra)

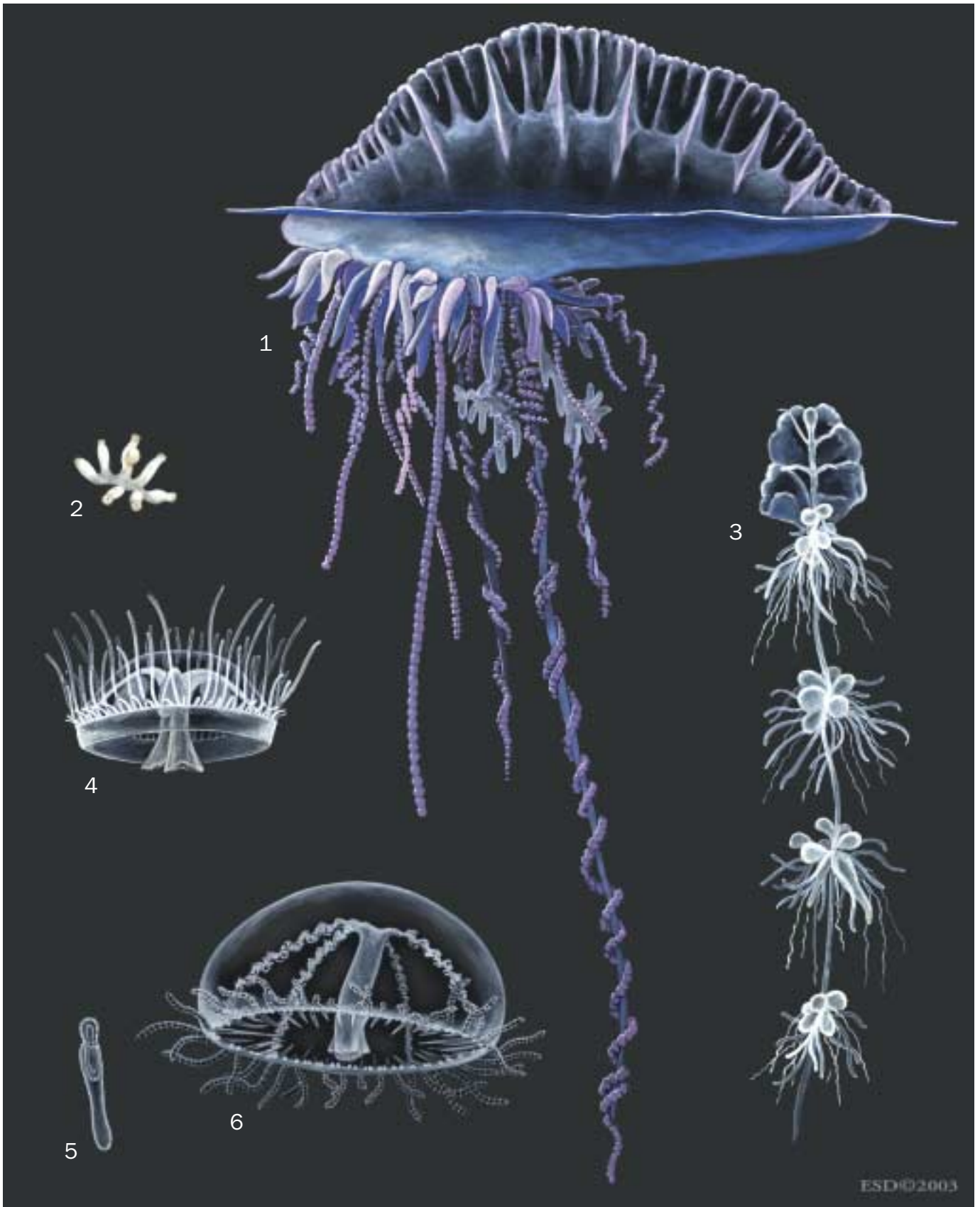

1. Portuguese man of war (*Physalia physalis*) polyp; 2. *Craspedacusta sowerbyi* polyp; 3. *Apolemia uvaria* polyp; 4. *C. sowerbyi* medusa; 5. *Olin-
dias phosphorica* polyp; 6. *O. phosphorica* medusa. (Illustration by Emily Damstra)

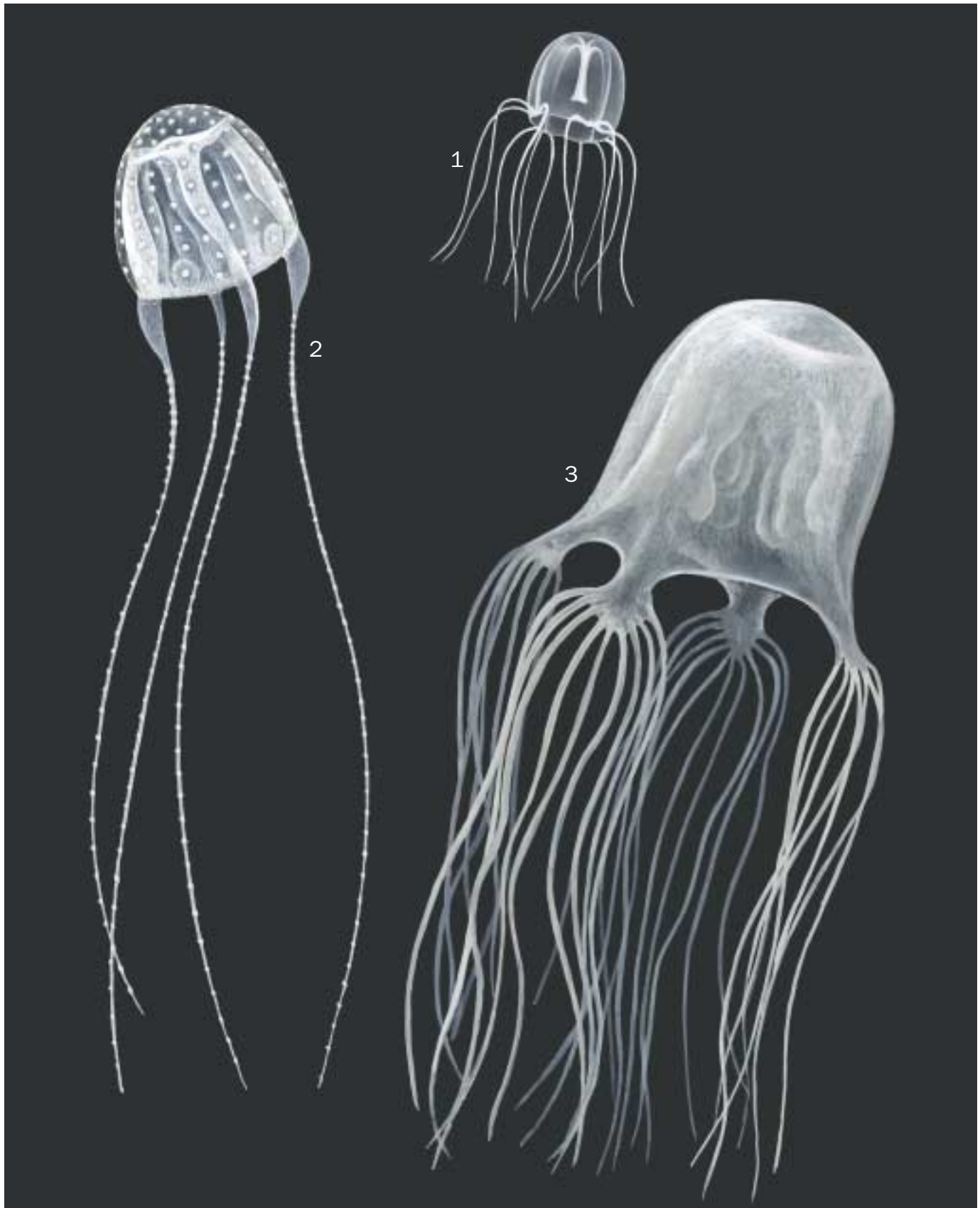

1. Irukandji (*Carukia barnesi*); 2. *Tripedalia cystophora*; 3. Sea wasp (*Chironex fleckeri*). (Illustration by John Megahan)

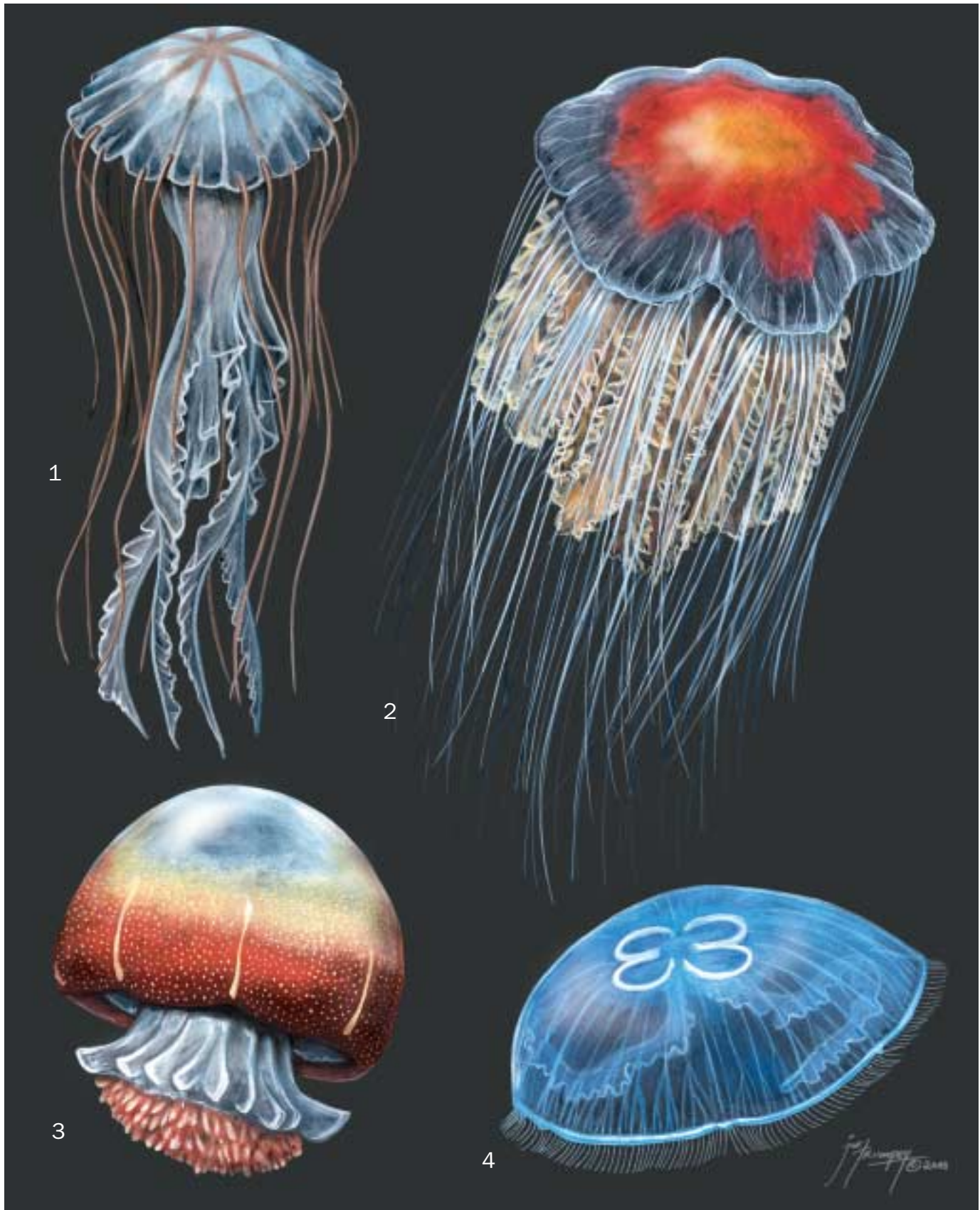

1. Sea nettle (*Chrysaora quinquecirrha*); 2. Lion's mane jellyfish (*Cyanea capillata*); 3. Cannonball jellyfish (*Stomolophus meleagris*); 4. Moon jelly (*Aurelia aurita*). (Illustration by Joseph E. Trumpey)



1. Nightlight jellyfish (*Pelagia noctiluca*); 2. Thimble jelly (*Linuche unguiculata*); 3. Stalked jellyfish (*Haliclystus auricula*); 4. Crown jellyfish (*Periphylla periphylla*); 5. Golden jellyfish (*Mastigias papua*); 6. Upside-down jellyfish (*Cassiopea xamachana*). (Illustration by Joseph E. Trumpey)



1. Venus's girdle (*Cestum veneris*); 2. Bloody belly (*Lampocteis cruentiventer*); 3. Sea gooseberry (*Pleurobrachia bachei*); 4. *Beroe forskalii*; 5. Sea walnut (*Mnemiopsis leidyi*); 6. *Vallicula multiformis*; 7. *Thalassocalyce inconstans*. (Illustration by Joseph E. Trumpey)

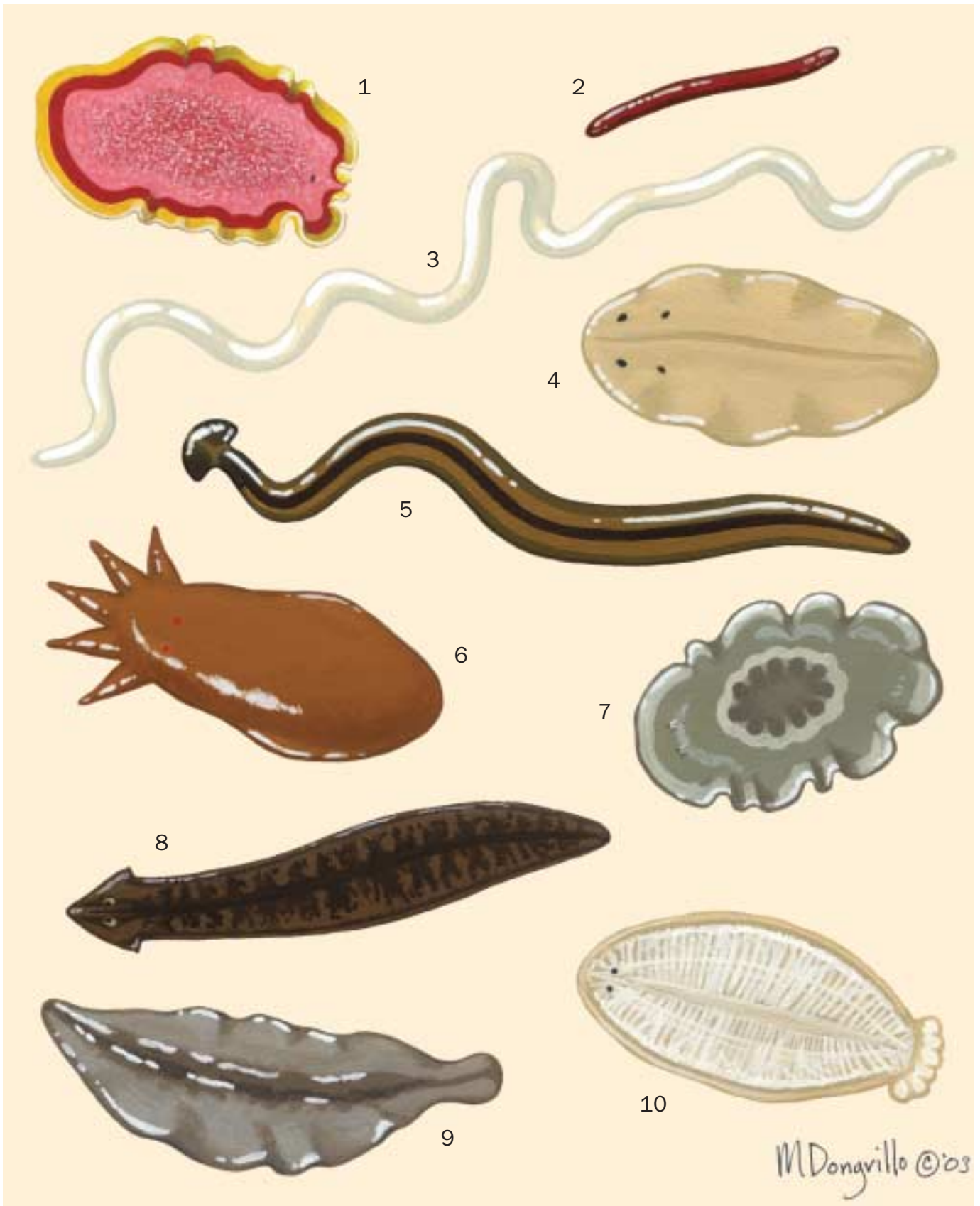

1. *Pseudoceros ferrugineus*; 2. Male *Kronborgia amphipodica*; 3. Female *K. amphipodica*; 4. *Paravortex scrobiculariae*; 5. Land planarian (*Bipalium pennsylvanicum*); 6. *Temnocephala chilensis*; 7. Oyster leech (*Stylochus inimicus*); 8. Freshwater planarian (*Dugesia tigrina*); 9. *Notoplana acticola*; 10. *Bdelloura candida*. (Illustration by Marguette Dongvillo)

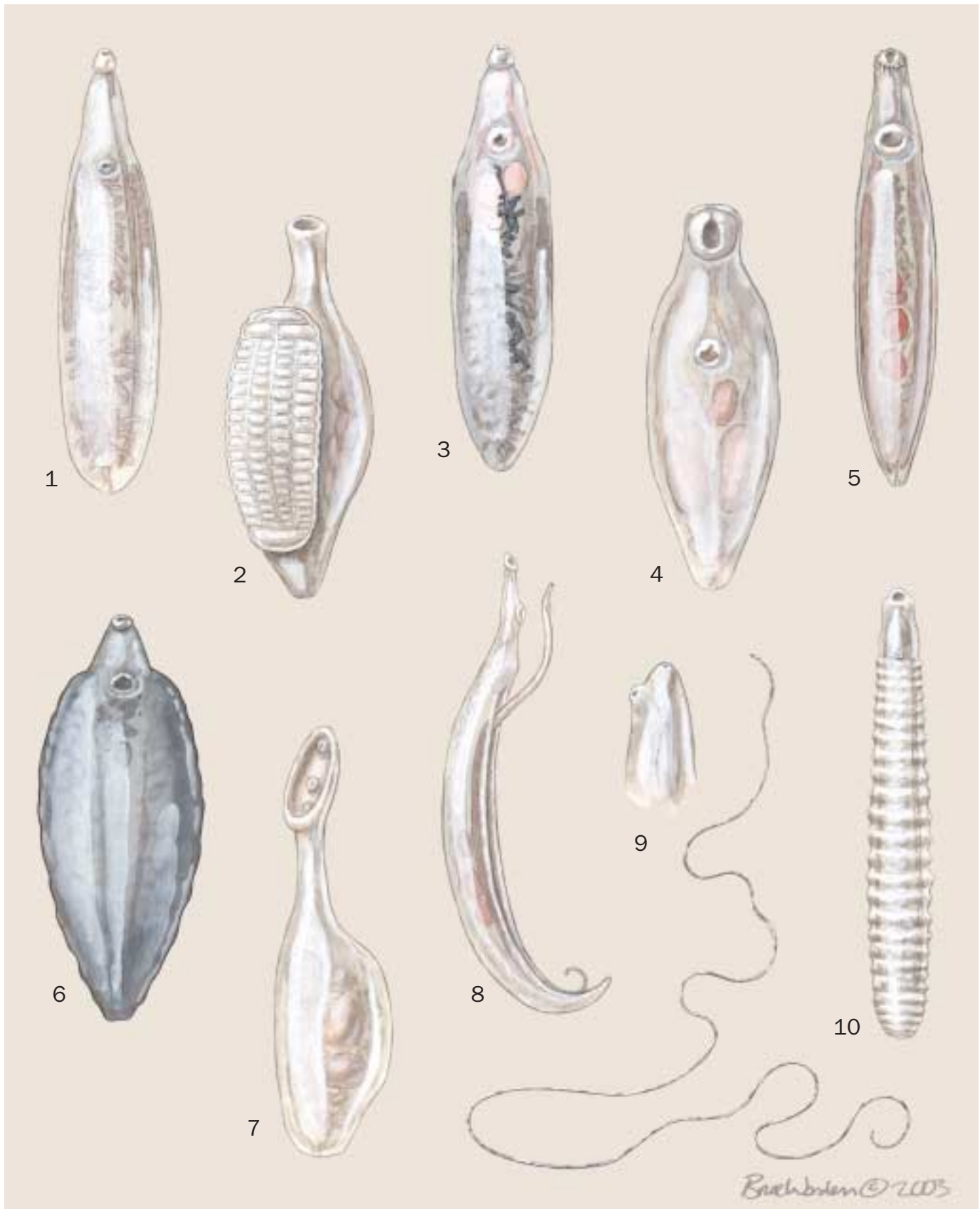

1. *Rugogaster hydrolagi*; 2. Black-spot flatworm (*Uvulifer ambloplitis*); 3. Human blood fluke (*Schistosoma mansoni*); 4. Liver fluke (*Fasciola hepatica*); 5. Lancet fluke (*Dicrocoelium dendriticum*); 6. Oriental liver fluke (*Clonorchis sinensis*); 7. Salmon-poisoning fluke (*Nanophyetus salmincola*); 8. Echinostome (*Echinostoma revolutum*); 9. *Aspidogaster conchicola*; 10. *Nematobothrium texomensis*. (Illustration by Bruce Worden)



1. *Tetraonchus monenteron*; 2. *Entobdella soleae*; 3. *Gyrodactylus pungitii*; 4. *Dactylogyrus vastator*. (Illustration by Barbara Duperron)

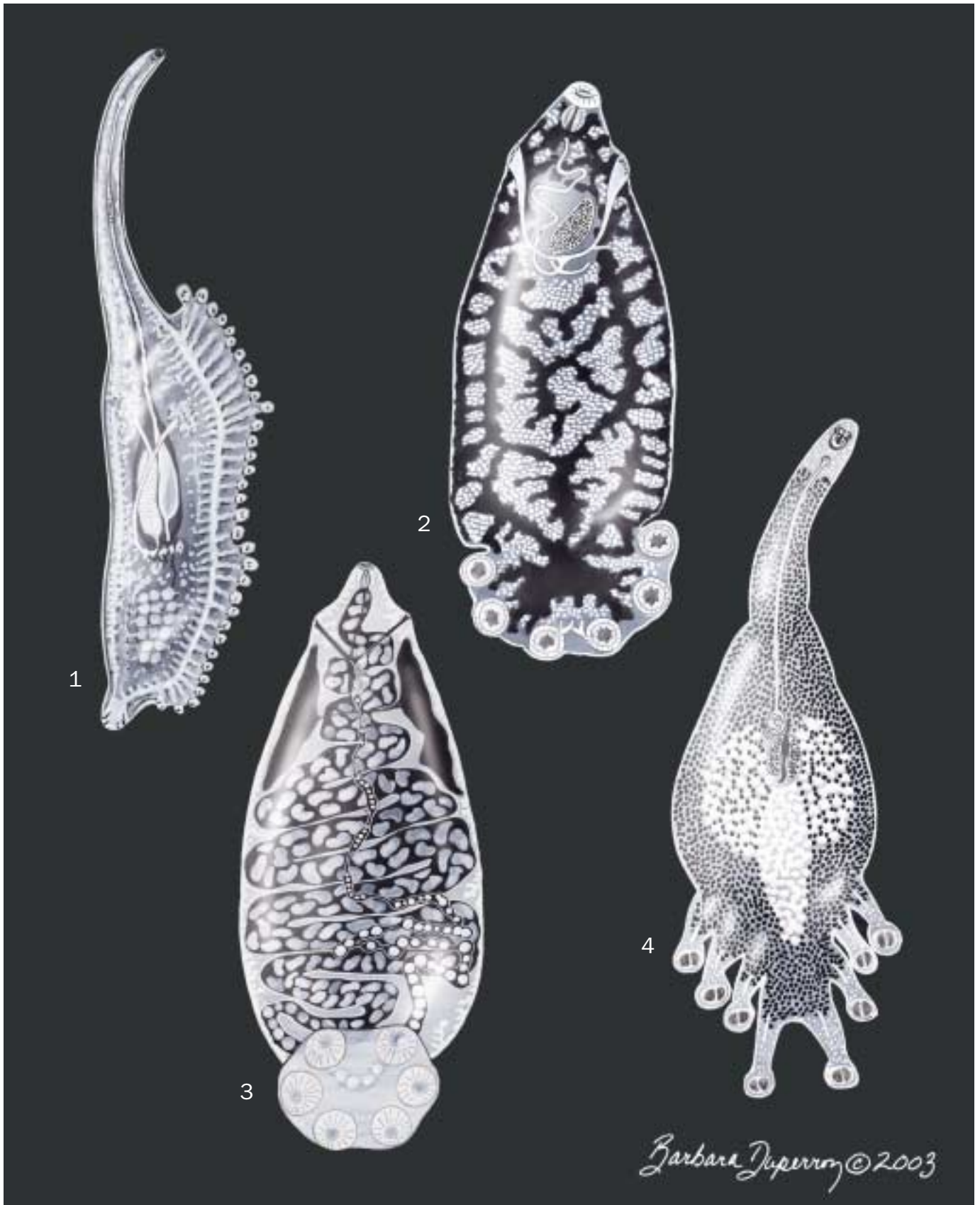

1. *Gastrocotyle trachuri*; 2. *Polystoma integerrimum*; 3. *Pseudodiplorchis americanus*; 4. *Diclidophora merlangi*. (Illustration by Barbara Duperron)

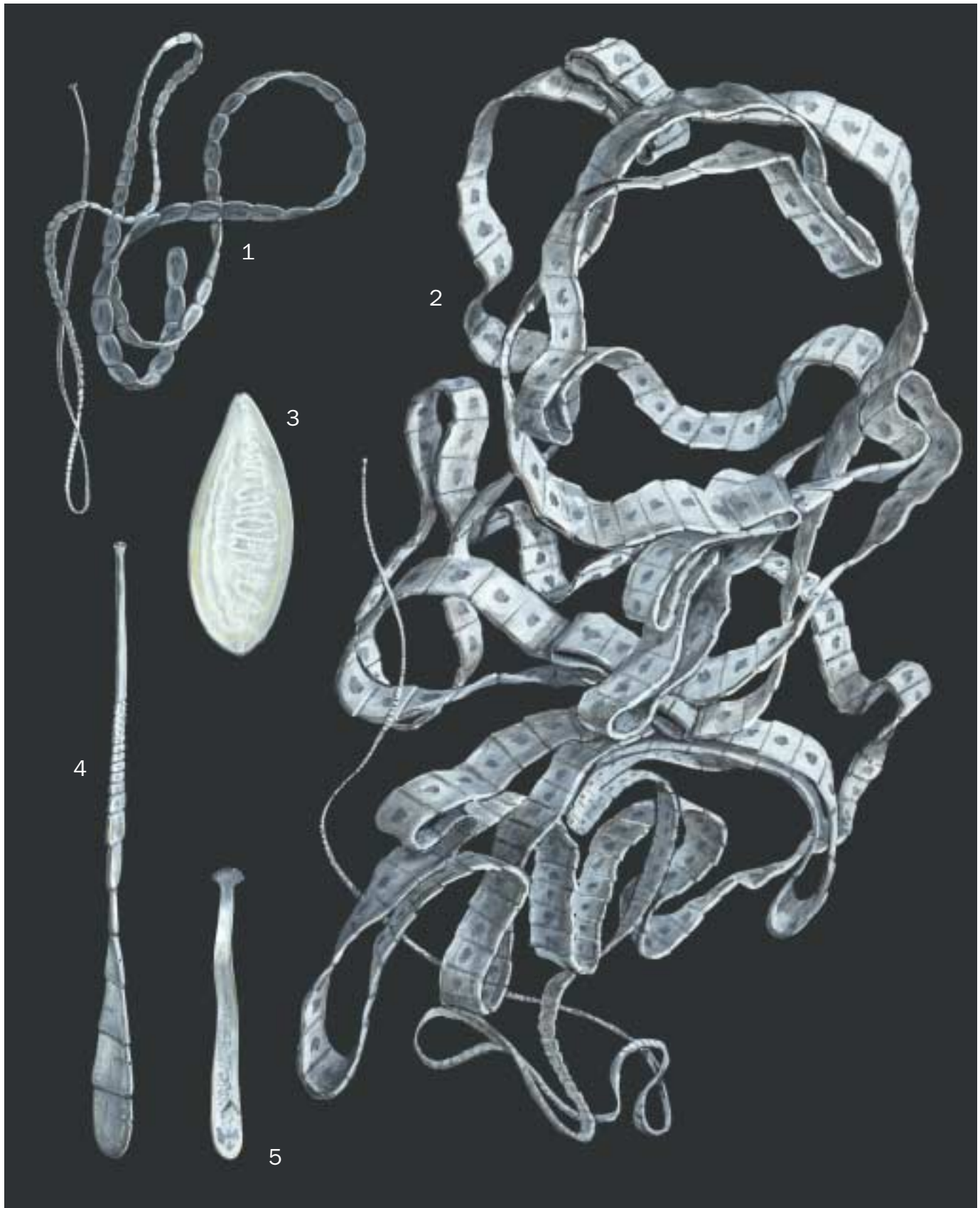

1. *Phyllobothrium squali*; 2. Broad fish tapeworm (*Diphyllobothrium latum*); 3. *Amphilina foliacea*; 4. *Proteocephalus longicollis*; 5. *Caryophyllaeus laticeps*. (Illustration by Brian Cressman)

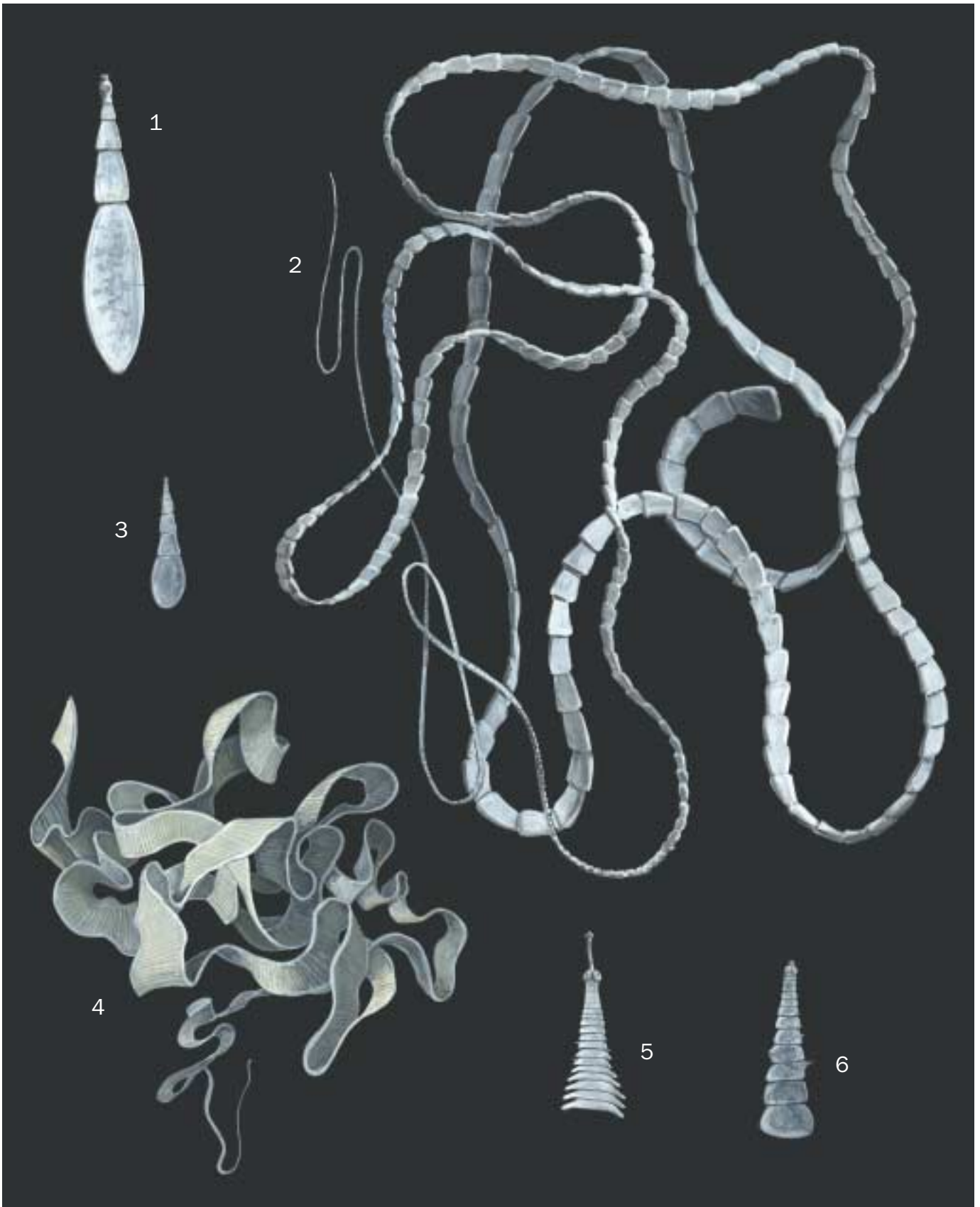

1. Dog tapeworm (*Echinococcus granulosus*); 2. Beef tapeworm (*Taenia saginata*); 3. *Davainea proglottina*; 4. *Moniezia benedeni*; 5. *Tatria biremis*; 6. *Progynotaenia odhneri*. (Illustration by Brian Cressman)



1. *Tubulanus annulatus*; 2. *Lineus longissimus*; 3. *Baseodiscus delineatus*. (Illustration by John Megahan)

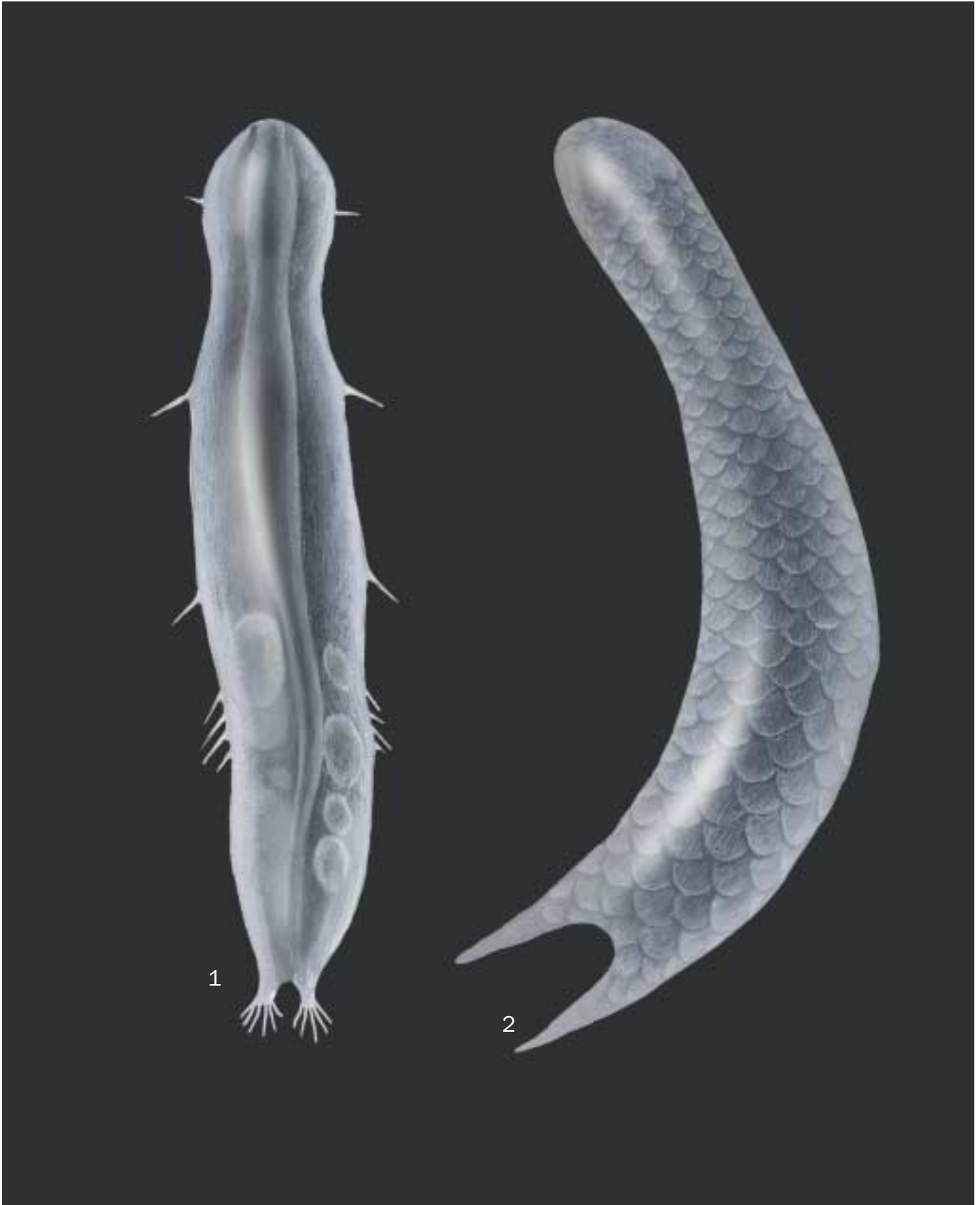

1. *Dactylopodola baltica*; 2. *Lepidodermella squamata*. (Illustration by John Megahan)

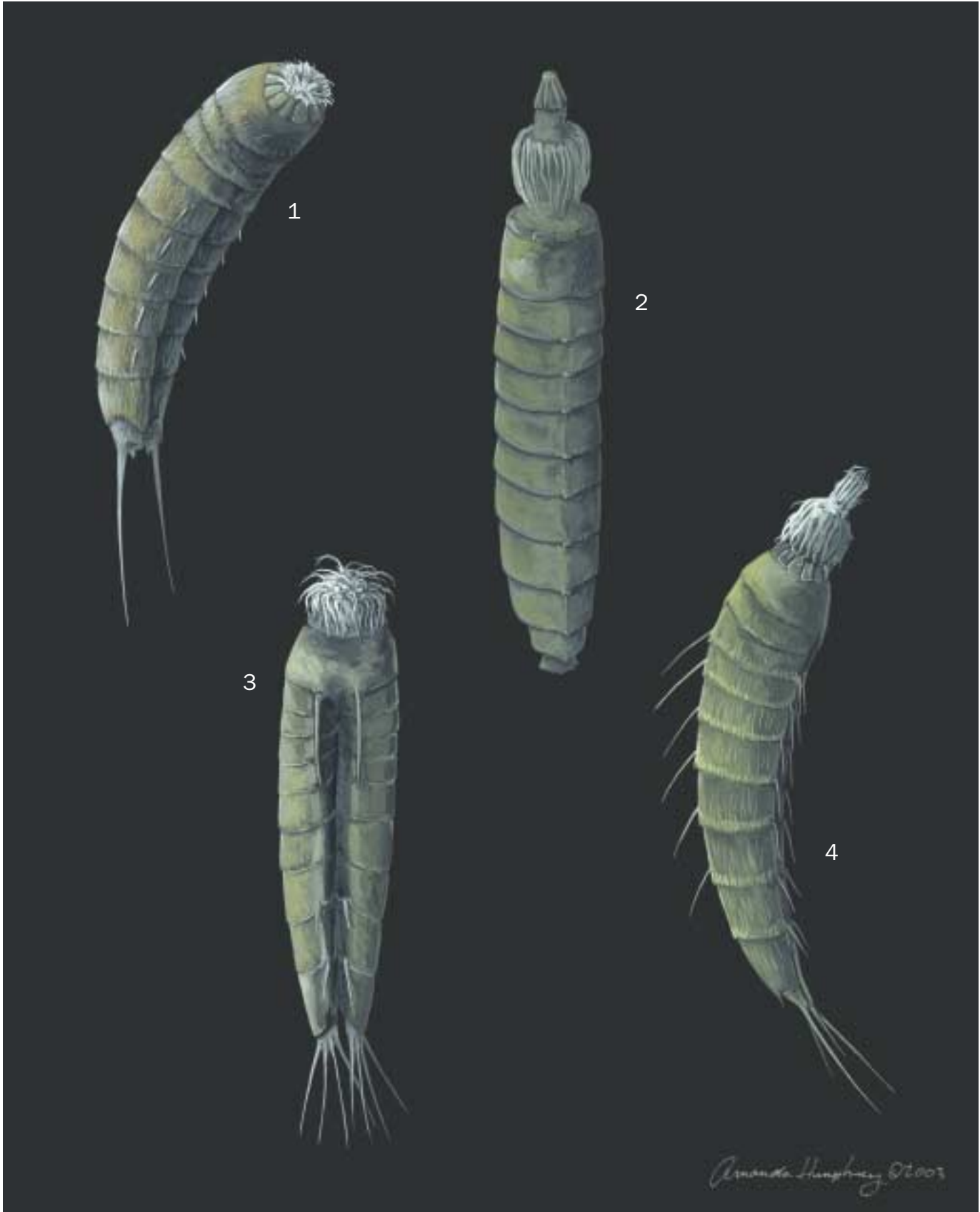

1. *Echinoderes sensibilis*; 2. *Kinorhynchus yushini*; 3. *Centroderes eisigii*; 4. *Cephalorhyncha asiatica*. (Illustration by Amanda Humphrey)



1. Cod worm (*Phocanema decipiens*); 2. Barber's pole worm (*Haemonchus contortus*); 3. African river blindness nematode (*Onchocerca volvulus*); 4. Dog hookworm (*Ancylostoma caninum*); 5. Rat lungworm (*Angiostrongylus cantonensis*); 6. Threadworm (*Strongyloides stercoralis*); 7. Canine heartworm (*Dirofilaria immitis*); 8. Citrus spine nematode (*Criconema civellae*); 9. Maw-worm (*Ascaris lumbricoides*). (Illustration by John Megahan)



1. *Mermis nigrescens*; 2. Trichina worm (*Trichinella spiralis*); 3. Human whipworm (*Trichuris trichiura*); 4. *Nygotaimus parvus*; 5. *Desmoscolex squamosus*. (Illustration by Bruce Worden)

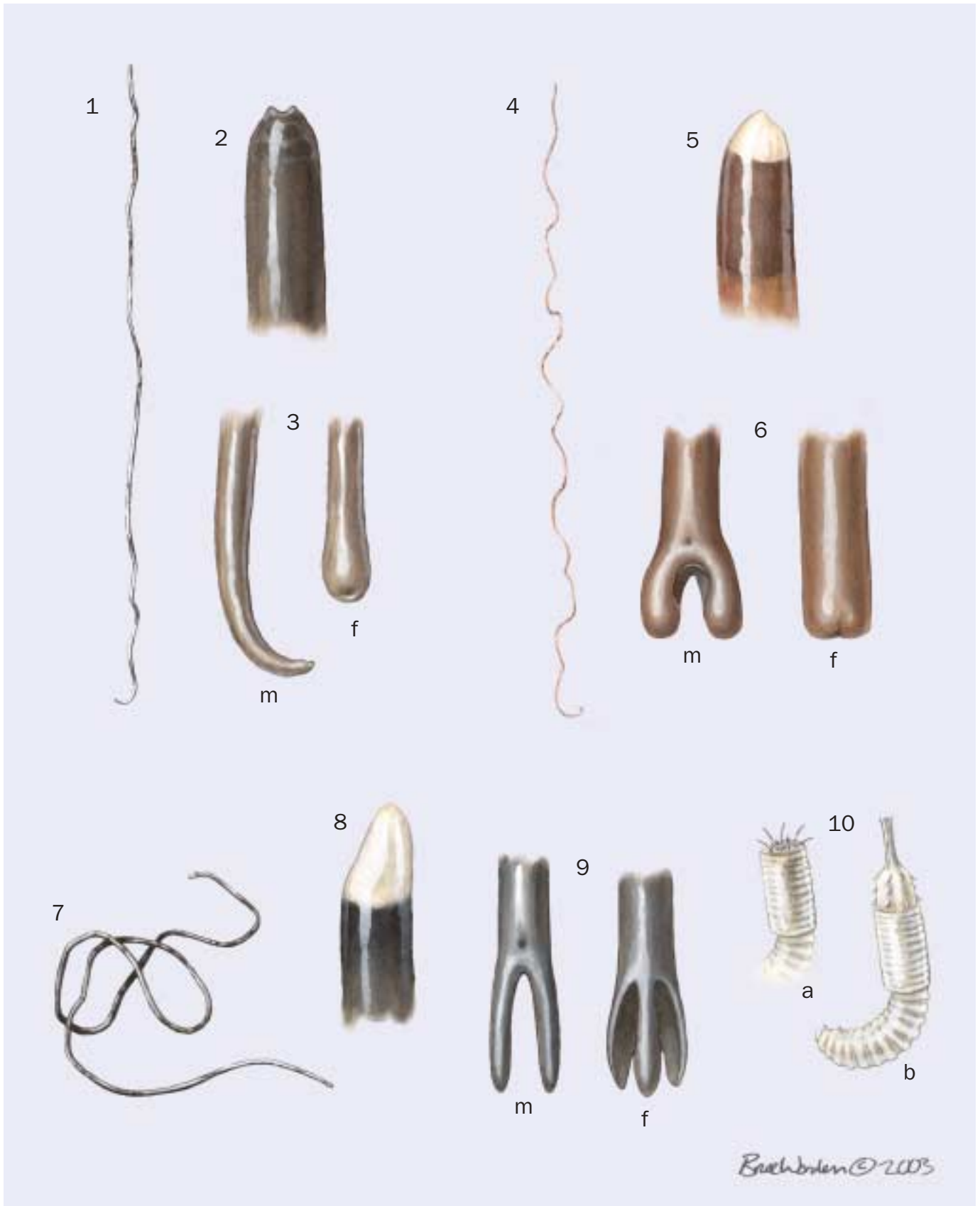

1. Adult *Nectonema agile*; 2. *N. agile* anterior end; 3. *N. agile* male and female posterior ends; 4. Adult *Gordius aquaticus*; 5. *G. aquaticus* anterior end; 6. *G. aquaticus* male and female posterior ends; 7. Adult *Paragordius varius*; 8. *P. varius* anterior end; 9. *P. varius* male and female posterior ends; 10. *P. varius* larva; a. proboscis contracted inside the body; b. proboscis extended outward. (Illustration by Bruce Worden)



1. Freshwater colonial entoproct (*Urnatella gracilis*); 2. Solitary entoproct (*Loxomitra kefersteini*); 3. Marine colonial entoproct (*Barentsia discreta*). (Illustration by Emily Damstra)



1. *Priapulus caudatus*; 2. *Tubiluchus corallicola*. (Illustration by John Megahan)



1. *Gnathostomula paradoxa*; 2. *Austrognathia australiensis*; 3. Red haplognathia (*Haplognathia ruberrima*). (Illustration by Dan Erickson)

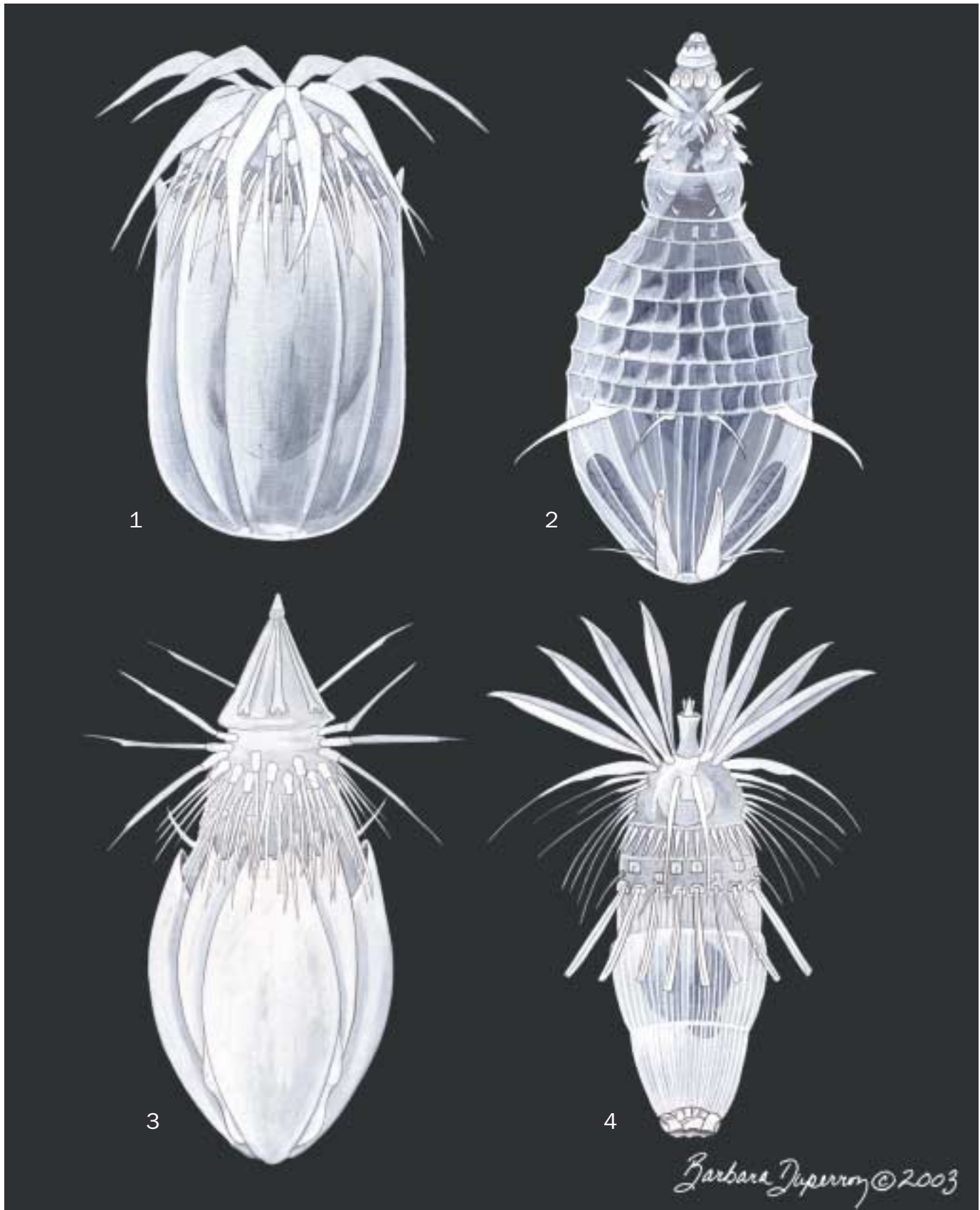

1. Japanese deep-sea girdle wearer (*Pliciloricus hadalis*); 2. Bucket-tailed loriciferan (*Rugiloricus cauliculus*); 3. French girdle wearer (*Nanalaricus mysticus*); 4. American diamond girdle wearer (*Rugiloricus carolinensis*). (Illustration by Barbara Duperron)



ESD©2003

1. *Tropiometra carinata*; 2. Rosy feather star (*Antedon bifida*); 3. *Oligometra serripinna*; 4. *Comactinia echinoptera*; 5. Orange sea lily (*Nemaster rubiginosa*). (Illustration by Emily Damstra)

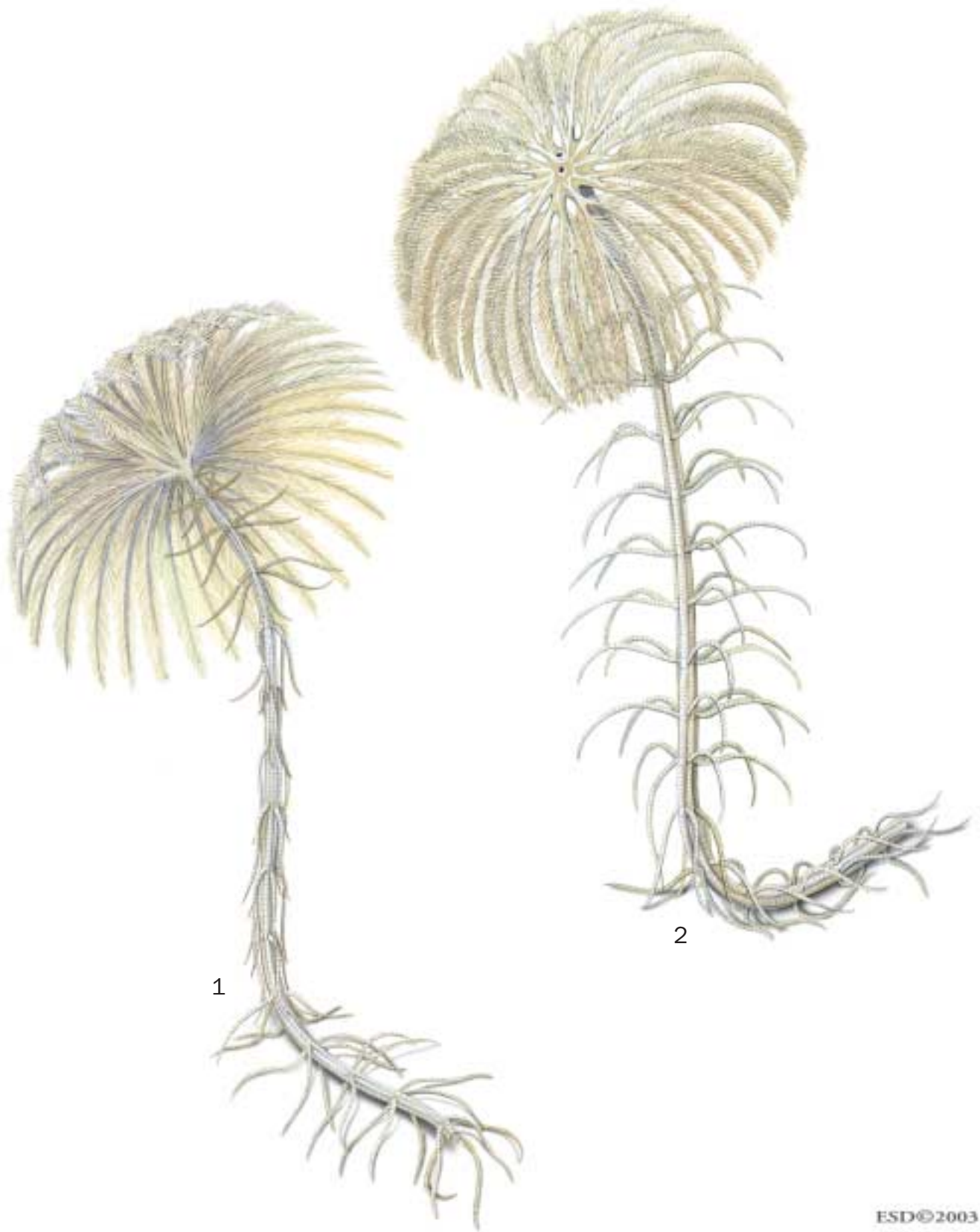

ESD©2003

1. West Atlantic stalked crinoid (*Endoxocrinus parrae*); 2. Great West Indian sea lily (*Cenocrinus asterius*). (Illustration by Emily Damstra)



1. Crown-of-thorns (*Acanthaster planci*); 2. Cushion star (*Oreaster reticulatus*); 3. Sand star (*Astropecten irregularis*); 4. Sunflower star (*Pycnopodia helianthoides*); 5. Northern Pacific sea star (*Asterias amurensis*). (Illustration by Barbara Duperron)

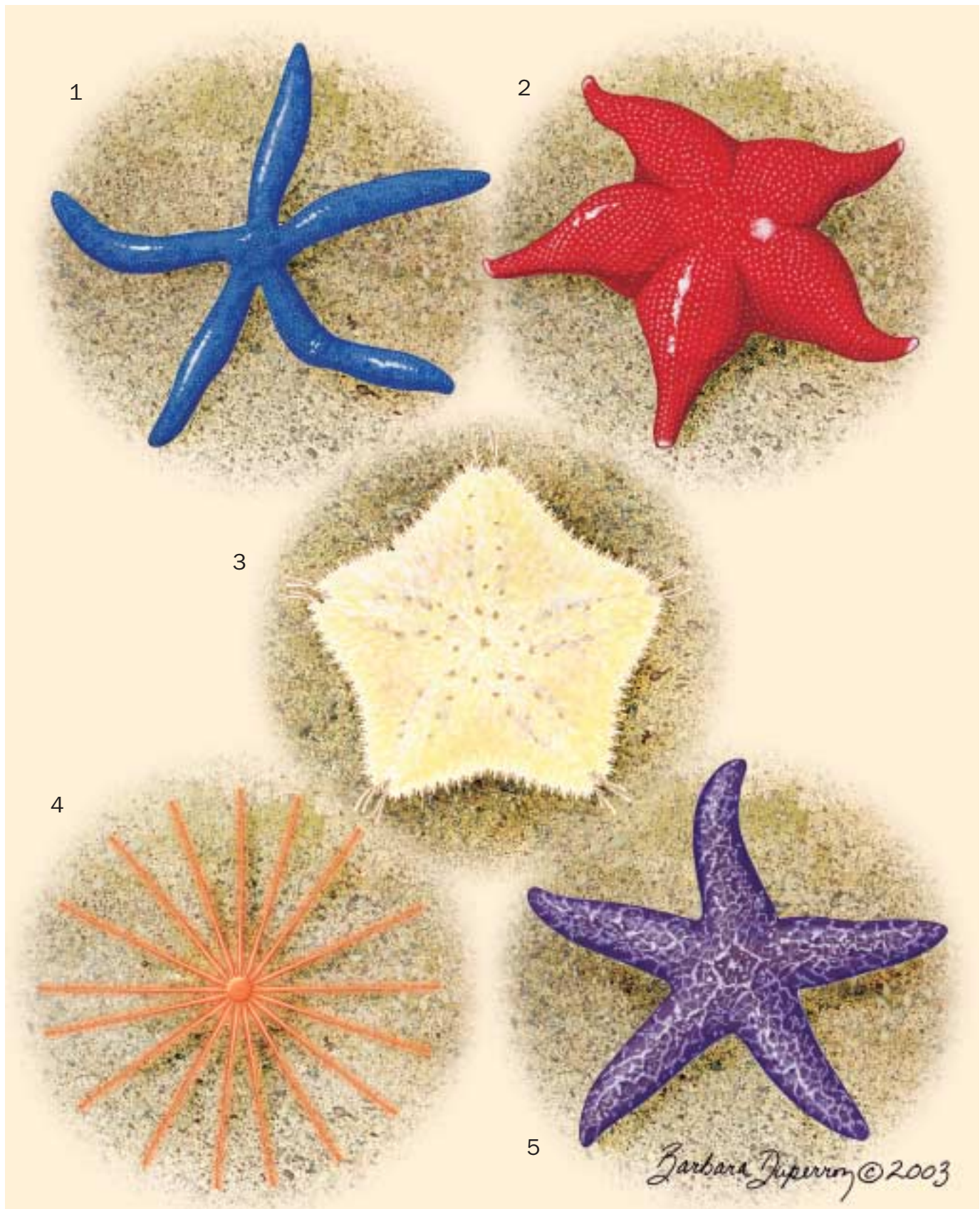

1. Blue starfish (*Linckia laevigata*); 2. Cushion star (*Odontaster validus*); 3. Cushion star (*Patriella parvivipara*); 4. Velcro sea star (*Novodinia antillensis*); 5. Ocher star (*Pisaster ochraceus*). (Illustration by Barbara Duperron)

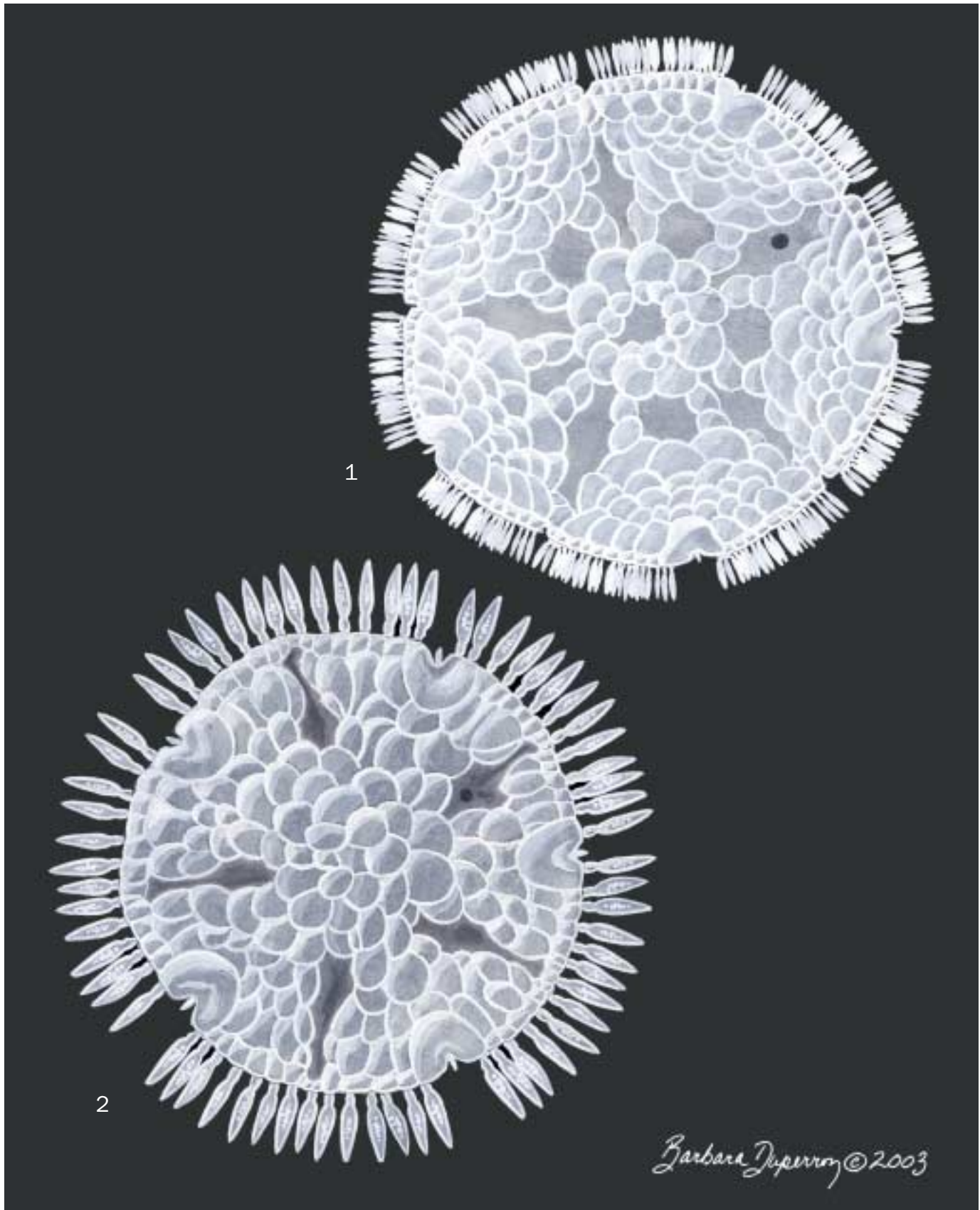

1. Turner's sea daisy (*Xyloplax turnerae*); 2. Medusiform sea daisy (*Xyloplax medusiformis*). (Illustration by Barbara Duperron)



ESD©2003

1. Nighttime feeding posture of snake star striped morph (*Astrobrachion constrictum*); 2. Feeding posture of *Amphiura filiformis*; 3. Snake star (*A. constrictum*) yellow morph coiled up during the day; 4. Northern basket star (*Gorgonocephalus arcticus*). (Illustration by Emily Damstra)

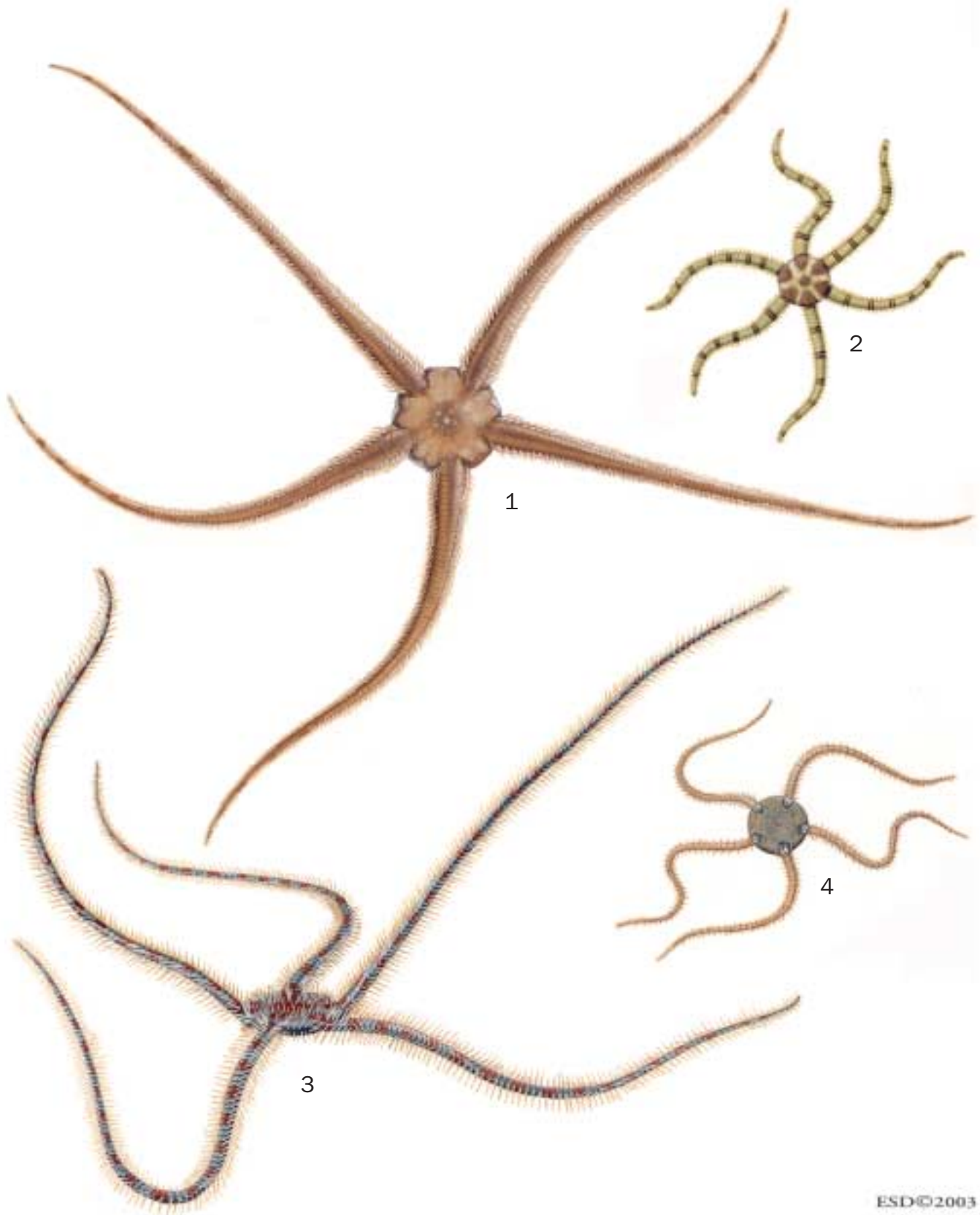

ESD©2003

1. *Ophiura ophiura*; 2. Tropical brittle star (*Ophiactis savignyi*); 3. Common brittle star (*Ophiothrix fragilis*); 4. Dwarf brittle star (*Amphipholis squamata*). (Illustration by Emily Damstra)



1



2



3



4



5



6

Brehbiden © 2003

1. Rock boring urchin (*Echinostrephus aciculatus*); 2. Sea biscuit (*Plagiobrissus grandis*); 3. Slate-pencil urchin (*Eucidaris tribuloides*); 4. Six key-hole sand dollar (*Leodia sexiesperforata*); 5. Heart urchin (*Abatus cordatus*); 6. Western sand dollar (*Dendraster excentricus*). (Illustration by Bruce Worden)

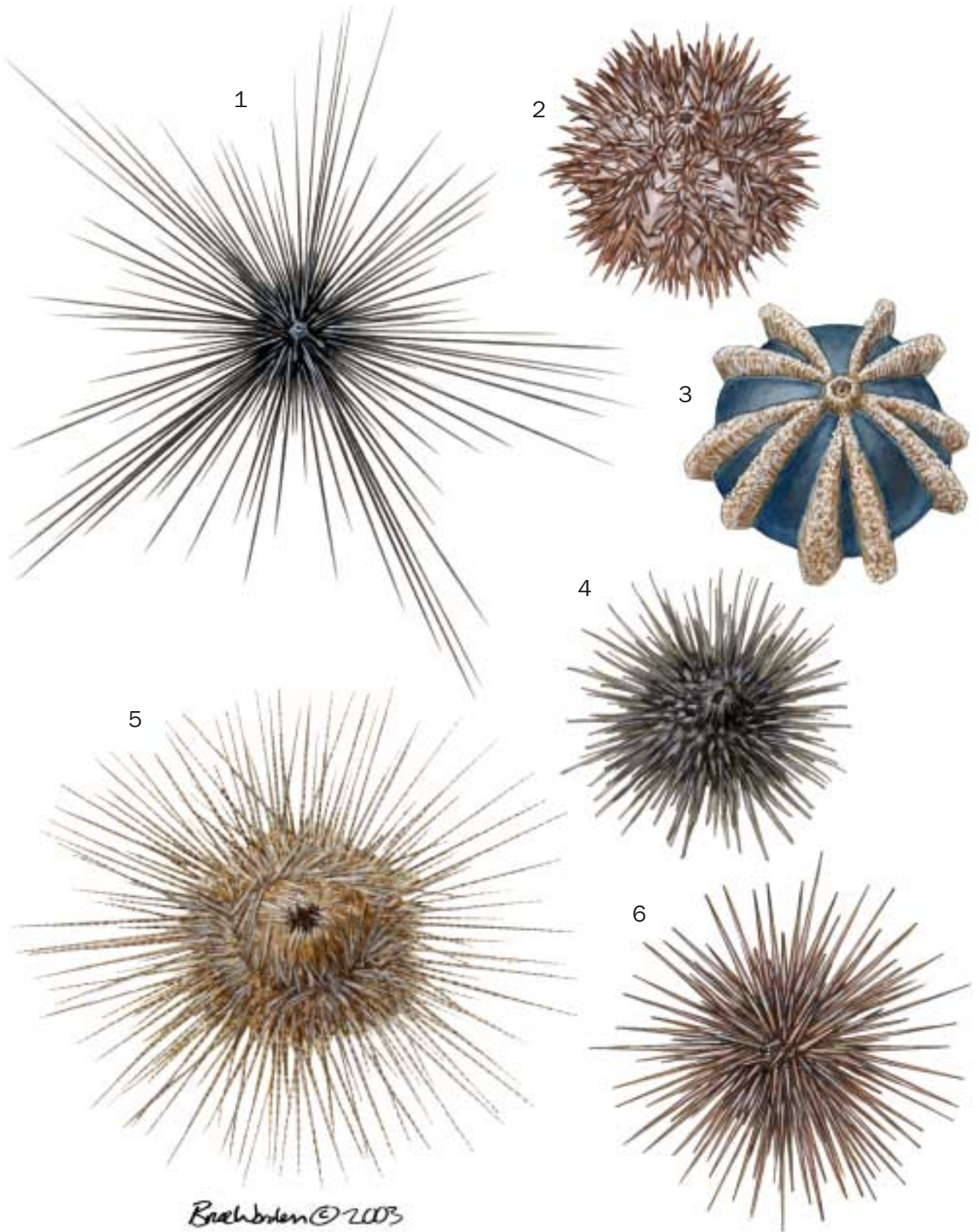

1. Long-spined sea urchin (*Diadema savignyi*); 2. West Indian sea egg (*Lytechinus variegatus*); 3. Tuxedo pincushion (*Mespilia globulus*); 4. Short-spined sea urchin (*Anthocidaris crassispina*); 5. Magnificent urchin (*Astropyga magnifica*); 6. Pea urchin (*Echinocyamus pusillus*). (Illustration by Bruce Worden)

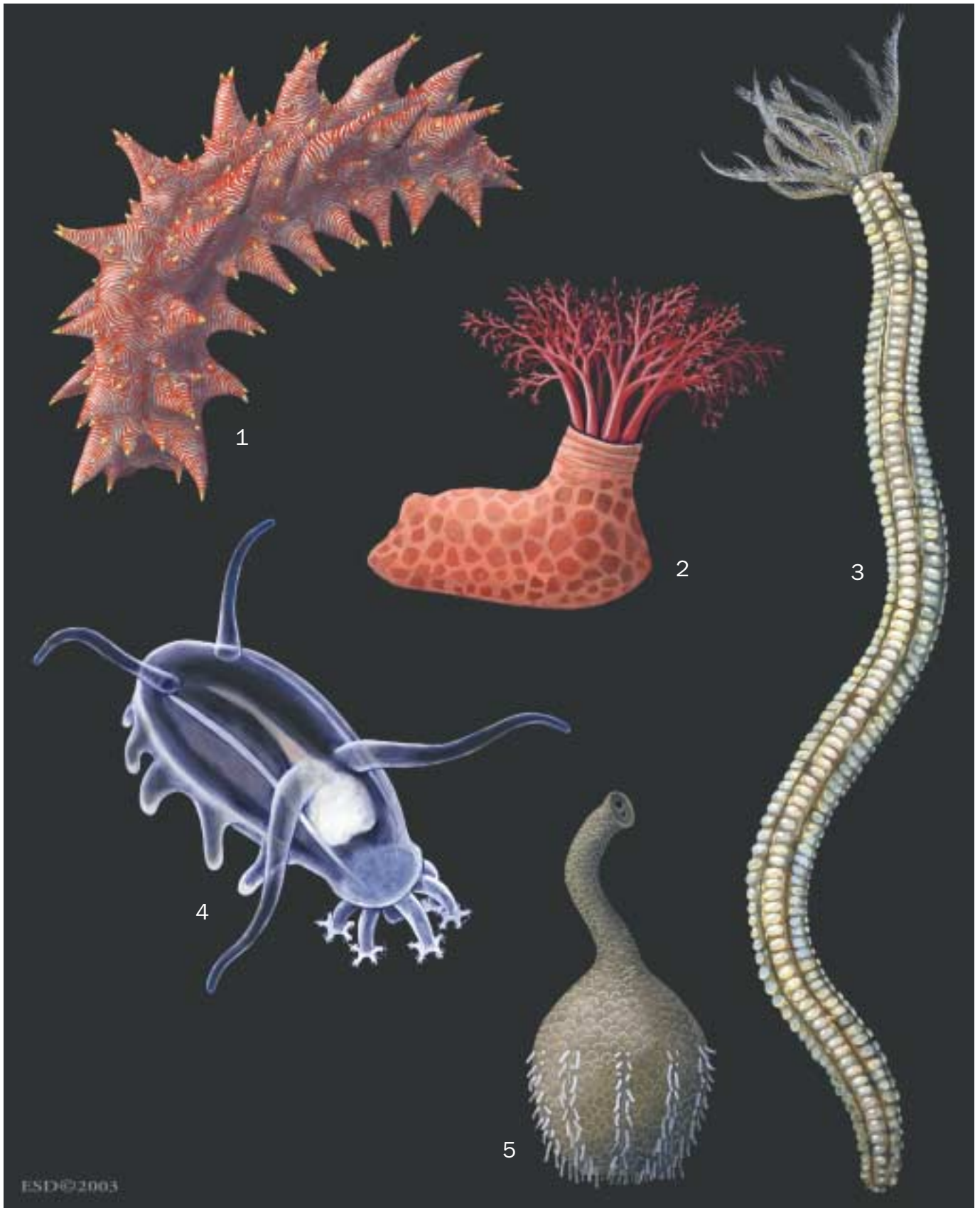

1. Candy cane sea cucumber (*Thelenota rubralineata*); 2. Slipper sea cucumber (*Psolus chitinoides*); 3. Giant medusan worm (*Synapta maculata*); 4. Sea pig (*Scotoplanes globosa*); 5. Flask-shaped sea cucumber (*Rhopalodina lageniformis*). (Illustration by Emily Damstra)



1. Pelagic sea cucumber (*Pelagothuria natatrix*); 2. Sea apple (*Pseudocolochirus violaceus*); 3. Hydrothermal vent sea cucumber (*Chiridota hydrothermica*); 4. Tiger's tail sea cucumber (*Holothuria [Thymiosycia] thomasi*); 5. Rat-tailed sea cucumber (*Molpadia oolitica*). (Illustration by Emily Damstra)

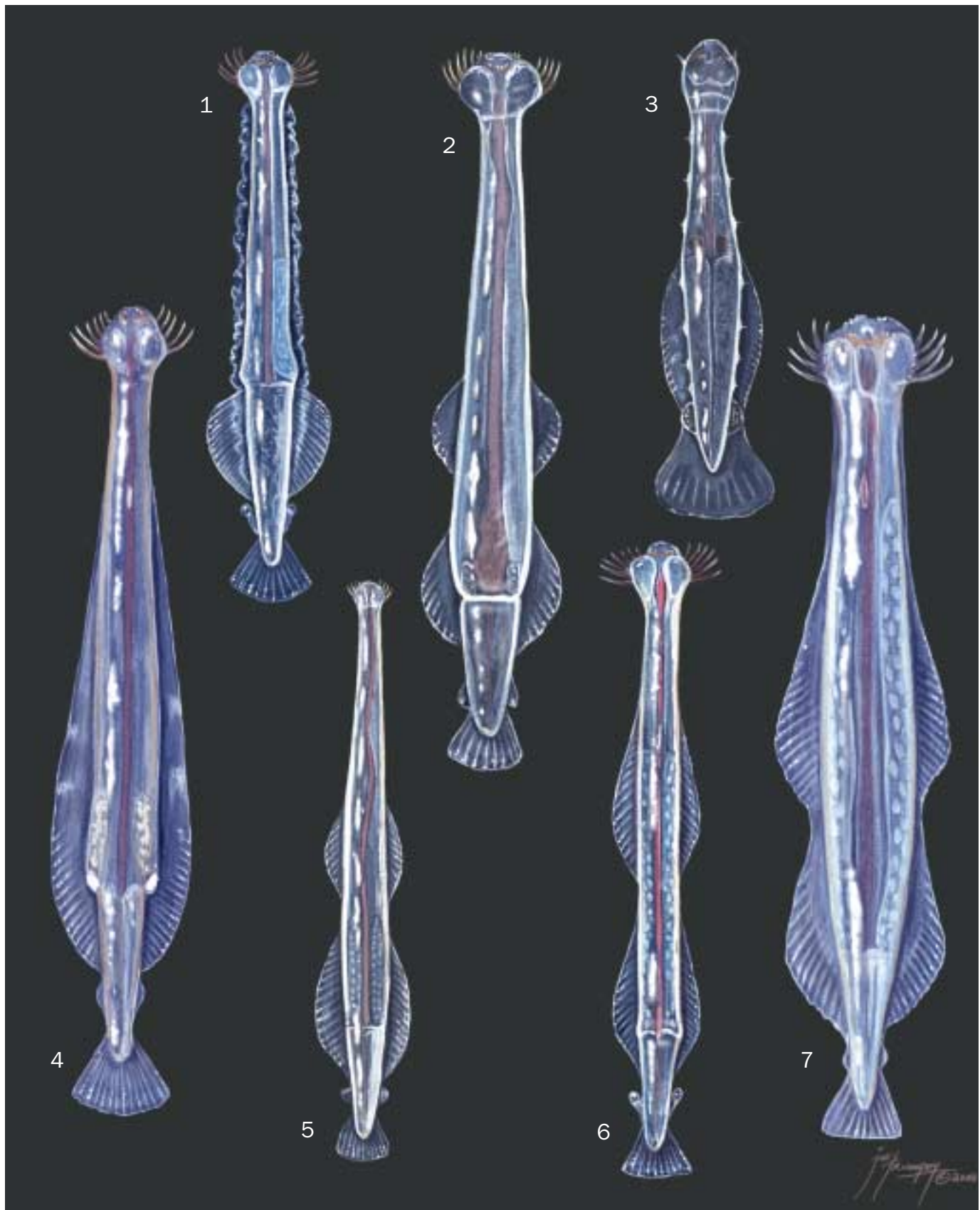

1. *Pterosagitta draco*; 2. *Sagitta enflata*; 3. *Spadella cephaloptera*; 4. *Eukrohnia fowleri*; 5. *Sagitta setosa*; 6. *Sagitta bipunctata*; 7. *Sagitta planctonis*. (Illustration by Joseph E. Trumpey)



1. *Rhabdopleura normani*; 2. *Cephalodiscus gracilis*; 3. *Saccoglossus kowalevskii*; 4. Hawaiian acorn worm (*Ptychodera flava*); 5. Spaghetti worm (*Saxipendium coronatum*). (Illustration by John Megahan)

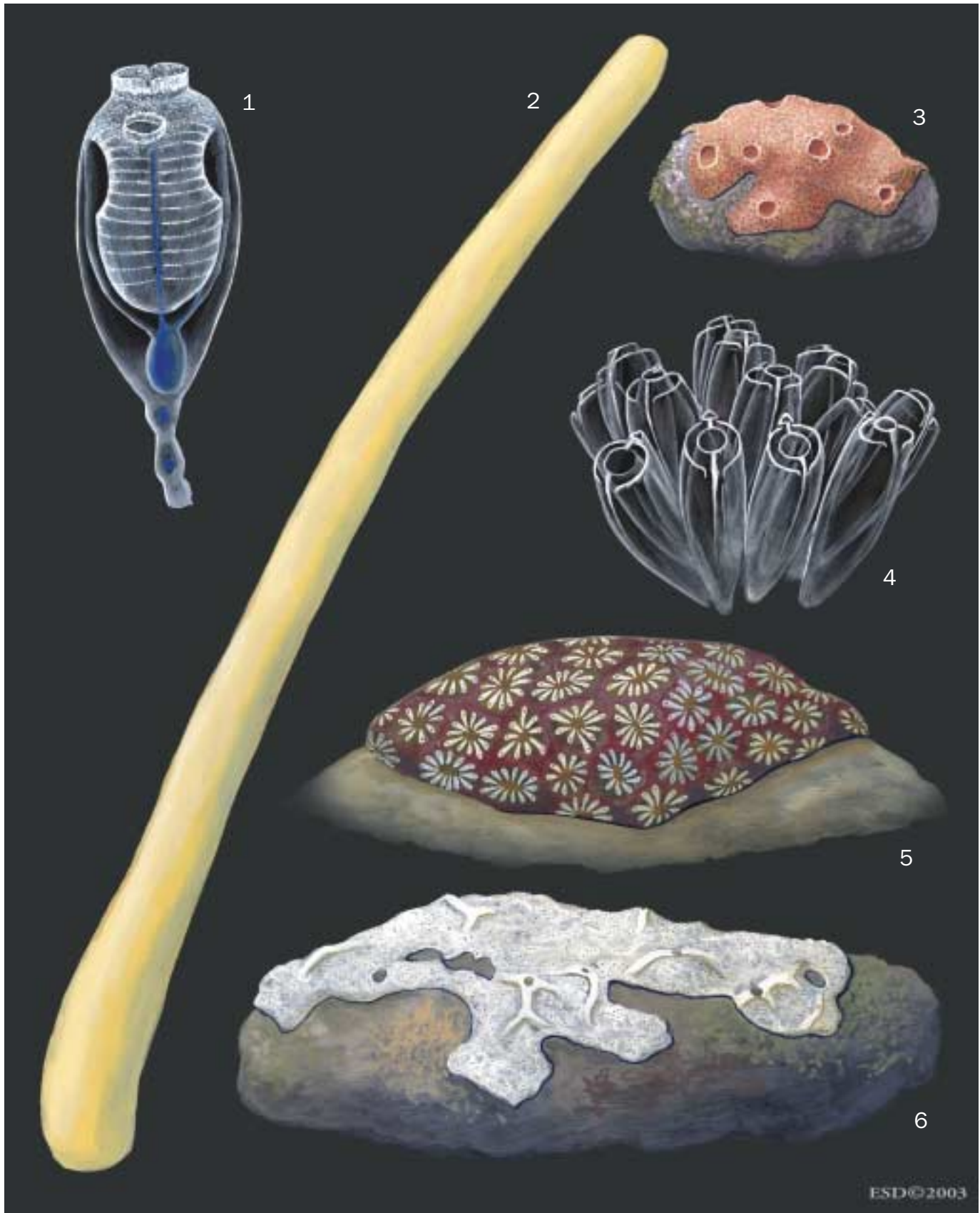

1. *Clavelina dellavallei*; 2. *Distaplia cylindrica*; 3. *Didemnum commune*; 4. *Clavelina lepadiformis*; 5. *Botryllus schlosseri*; 6. *Didemnum studeri*. (Illustration by Emily Damstra)



1. *Culeolus likae*; 2. *Pelonaia corrugata*; 3. Sea pig (*Halocynthia pyriformis*); 4. *Ciona intestinalis*; 5. *Corella parallelogramma*; 6. *Hartmeyera triangularis*; 7. *Chelyosoma orientale*; 8. *Octacnemus kottae*; 9. *Situla pelliculosa*. (Illustration by Emily Damstra)

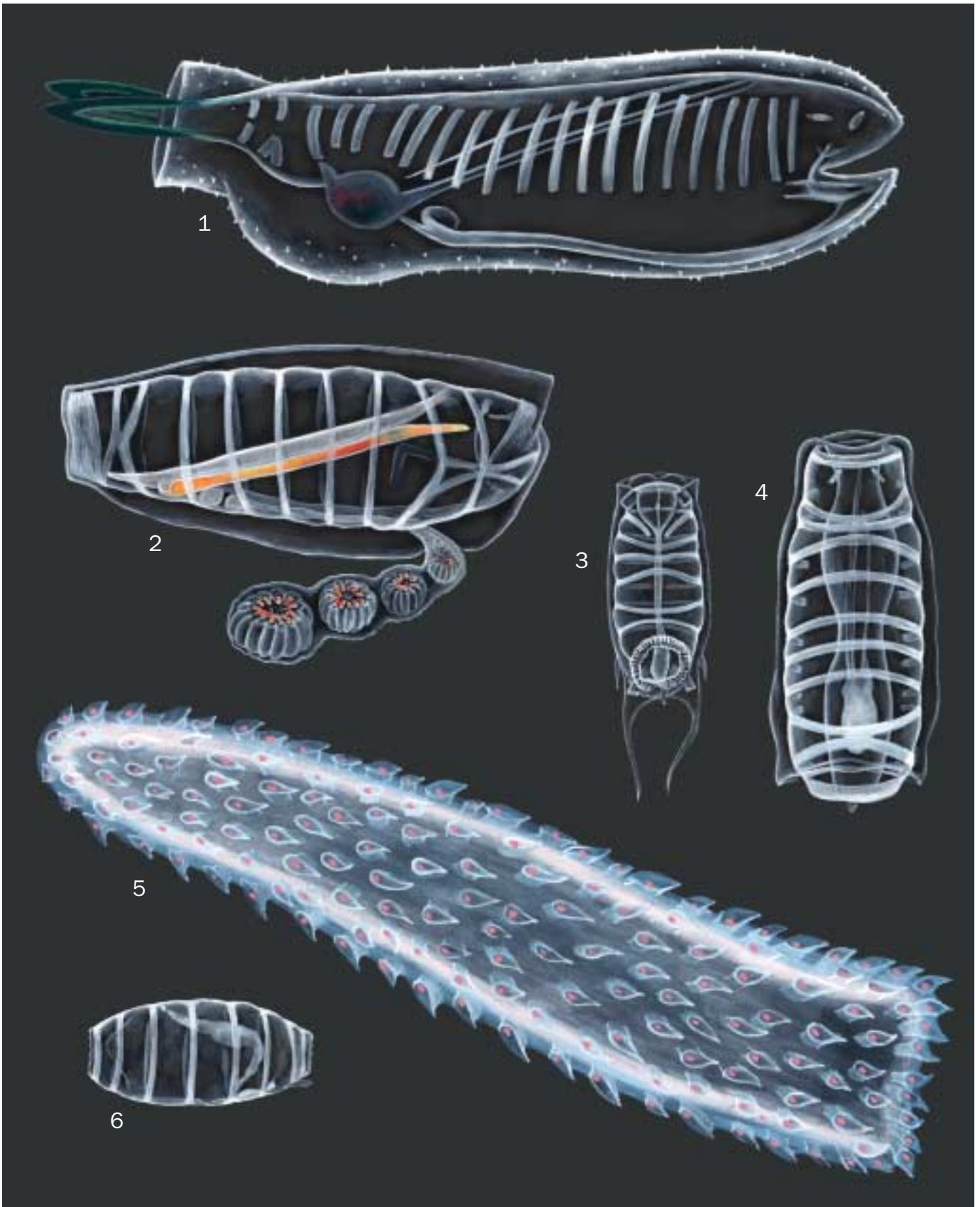

1. Salp (*Thetys vagina*); 2. Salp (*Cyclosalpa affinis*); 3. Salp (*Salpa fusiformis*); 4. Salp (*Thalia democratica*); 5. Pyrosome (*Pyrosoma atlanticum*); 6. Doliolid (*Dolioletta gegenbauri*). (Illustration by Emily Damstra)



ESD © 2003

1. *Oikopleura dioica*; 2. Giant larvacean (*Bathochordaeus charon*); 3. *Fritillaria borealis*; 4. *Oikopleura labradoriensis*. (Illustration by Emily Damstra)



1. *Oligotrema sandersi*; 2. *Asajirus indicus*. (Illustration by John Megahan)

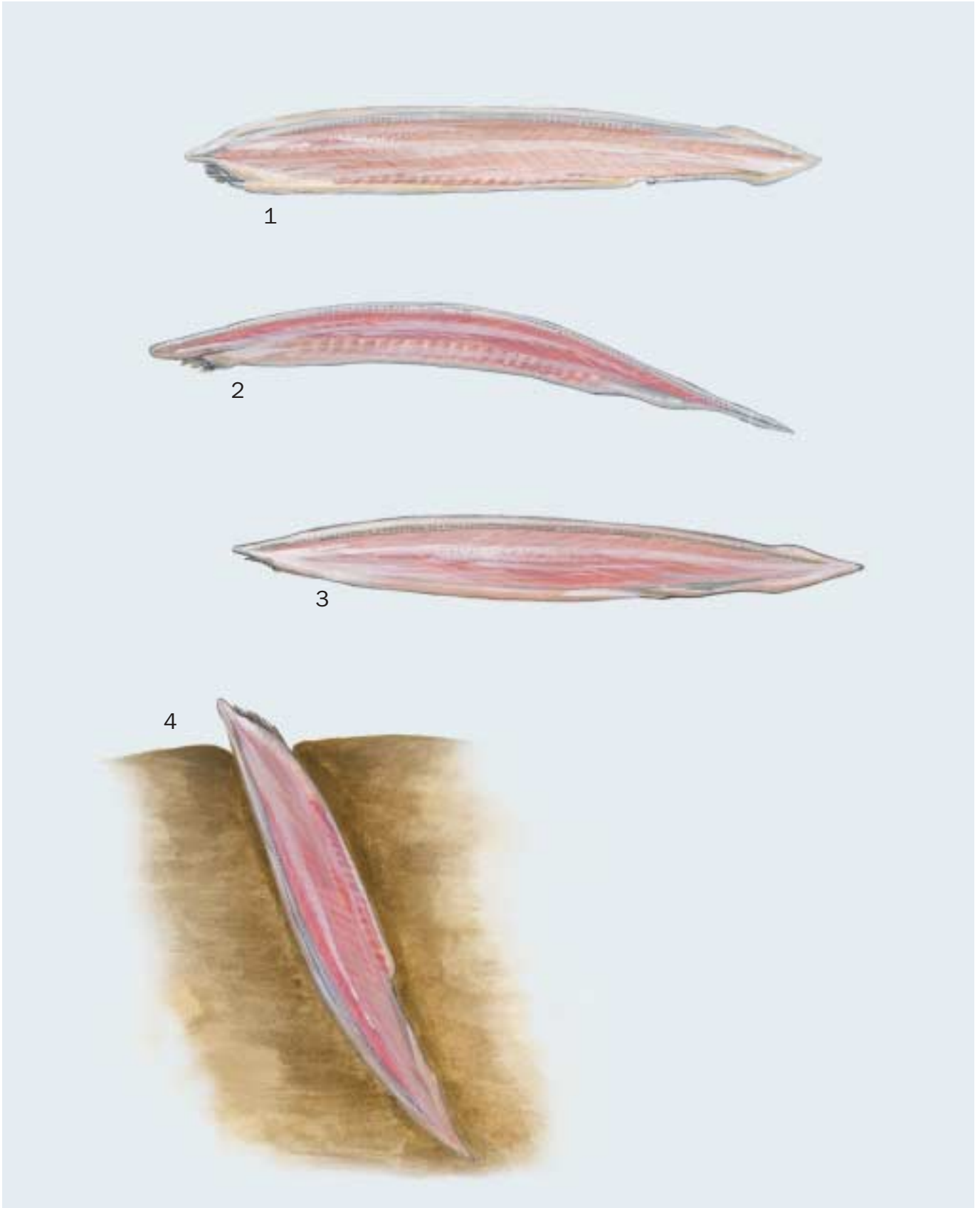

1. *Epigonichthys cultellus*; 2. Bahama lancelet (*Epigonichthys lucayanus*) 3. Smalltail lancelet (*Branchiostoma belcheri*); 4. European lancelet (*Branchiostoma lanceolatum*). (Illustration by Michelle Meneghini)

Grzimek's Animal Life Encyclopedia

Second Edition



**Volume 2
Protostomes**

**Sean F. Craig, Advisory Editor
Dennis A. Thoney, Advisory Editor
Neil Schlager, Editor**

Joseph E. Trumpey, Chief Scientific Illustrator



Michael Hutchins, Series Editor

In association with the American Zoo and Aquarium Association



THOMSON
—★—™
GALE



Contents

Foreword	viii	Subclass EUMALACOSTRACA	
How to use this book	x	Order STOMATOPODA.....	167
Advisory board	xiii	Order BATHYNELLACEA.....	177
Contributing writers	xv	Order ANASPIDACEA.....	181
Contributing illustrators.....	xvii	Order EUPHAUSIACEA	185
Volume 2: Protostomes		Order AMPHIONIDACEA.....	195
What is a protostome?	3	Order DECAPODA	197
Evolution and systematics	7	Order MYSIDA	215
Reproduction, development, and life history	15	Order LOPHOGASTRIDA	225
Ecology.....	25	Order CUMACEA	229
Symbiosis.....	31	Order TANAIIDACEA	235
Behavior.....	35	Order MICTACEA	241
Protostomes and humans	41	Order SPELAEOGRIPHACEA.....	243
Phylum ANNELIDA		Order THERMOSBAENACEA	245
Class POLYCHAETA.....	45	Order ISOPODA.....	249
Class MYZOSTOMIDA.....	59	Order AMPHIPODA.....	261
Class OLIGOCHAETA.....	65	Class MAXILLOPODA	
Class HIRUDINIDA.....	75	Subclass THECOSTRACA	273
Class POGONOPHORA.....	85	Subclass TANTULOCARIDA.....	283
Phylum VESTIMENTIFERA.....	91	Subclass BRANCHIURA.....	289
Phylum SIPUNCULA.....	97	Subclass MYSTACOCARIDA.....	295
Phylum ECHIURA	103	Subclass COPEPODA.....	299
Phylum ONYCHOPHORA	109	Subclass OSTRACODA.....	311
Phylum TARDIGRADA.....	115	Class PENTASTOMIDA.....	317
Phylum ARTHROPODA		Subphylum CHELICERIFORMES	
Subphylum CRUSTACEA		Class PYCNOGONIDA.....	321
Class REMIPEDIA.....	125	Class CHELICERATA	
Class CEPHALOCARIDA	131	Subclass MEROSTOMATA.....	327
Class BRANCHIOPODA		Subclass ARACHNIDA.....	333
Order ANOSTRACA.....	135	Subphylum UNIRAMIA	
Order NOTOSTRACA	141	Class MYRIAPODA	
Order CONCHOSTRACA.....	147	Subclass CHILOPODA	353
Order CLADOCERA.....	153	Subclass DIPLOPODA.....	363
Class MALACOSTRACA		Subclass SYMPHYLA	371
Subclass PHYLLOCARIDA	161	Subclass PAUROPODA.....	375
		Phylum MOLLUSCA	
		Class APLACOPHORA.....	379

Contents

Class MONOPLACOPHORA.....	387	Phylum ECTOPROCTA	
Class POLYPLACOPHORA.....	393	Class PHYLACTOLAEMATA.....	497
Class GASTROPODA		Class STENOLAEMATA.....	503
Subclass OPISTHOBRANCHIA.....	403	Class GYMNOLOEMATA.....	509
Subclass PULMONATA.....	411	Phylum BRACHIOPODA	
Order PATELLOGASTROPODA.....	423	Class INARTICULATA.....	515
Superorder VETIGASTROPODA.....	429	Class ARTICULATA.....	521
Order COCCULINIFORMIA.....	435	For further reading.....	529
Order NERITOPSINA.....	439	Organizations.....	534
Order CAENOGASTROPODA.....	445	Contributors to the first edition.....	535
Class BIVALVIA.....	451	Glossary.....	542
Class SCAPHOPODA.....	469	Protostomes order list.....	548
Class CEPHALOPODA.....	475	Geologic time scale.....	550
Phylum PHORONIDA.....	491	Index.....	551

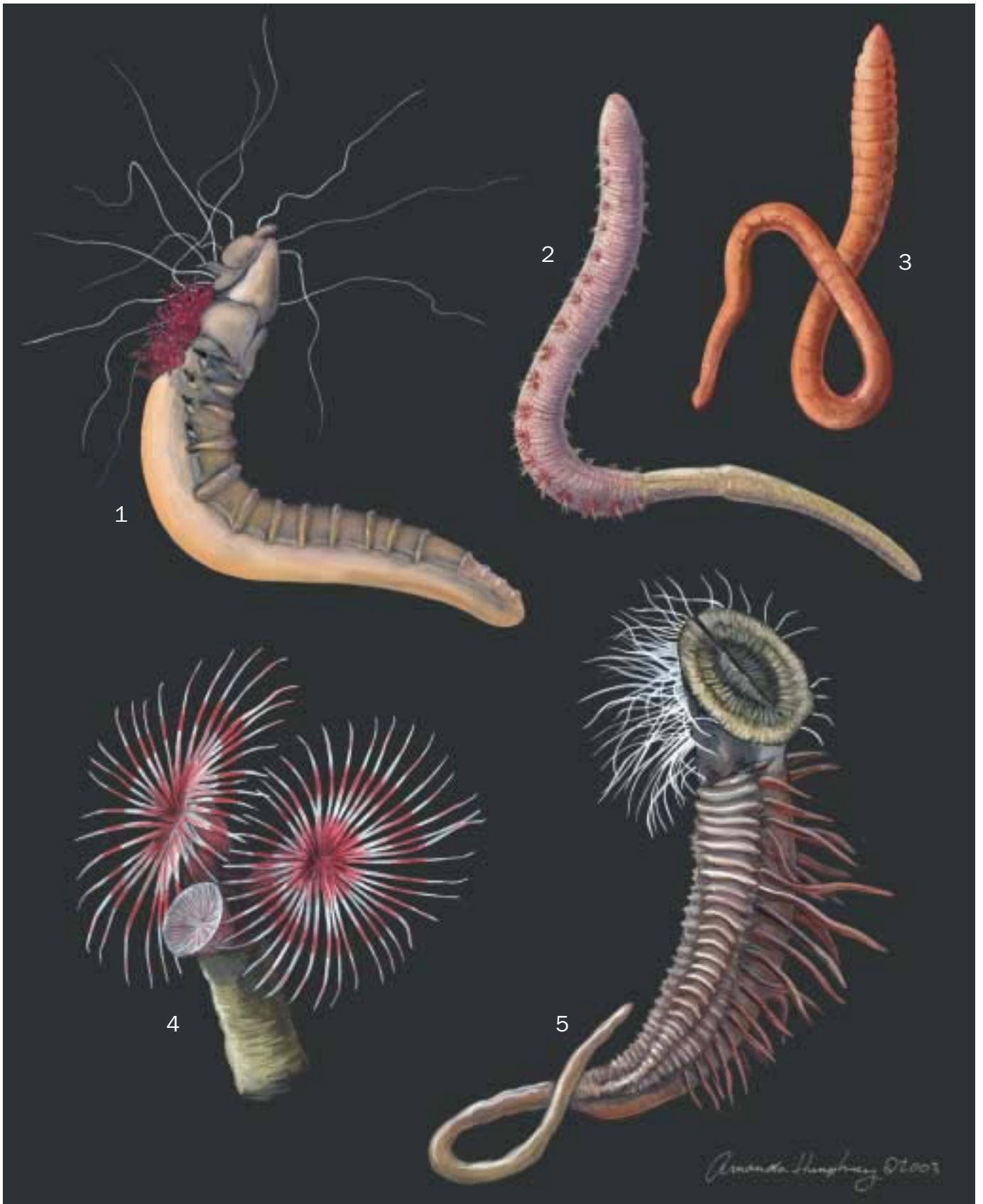

1. Sand mason (*Lanice conchilega*); 2. Lugworm (*Arenicola marina*); 3. *Capitella capitata*; 4. Tubeworm (*Serpula vermicularis*); 5. Honeycomb worm (*Sabellaria alveolata*). (Illustration by Amanda Humphrey)

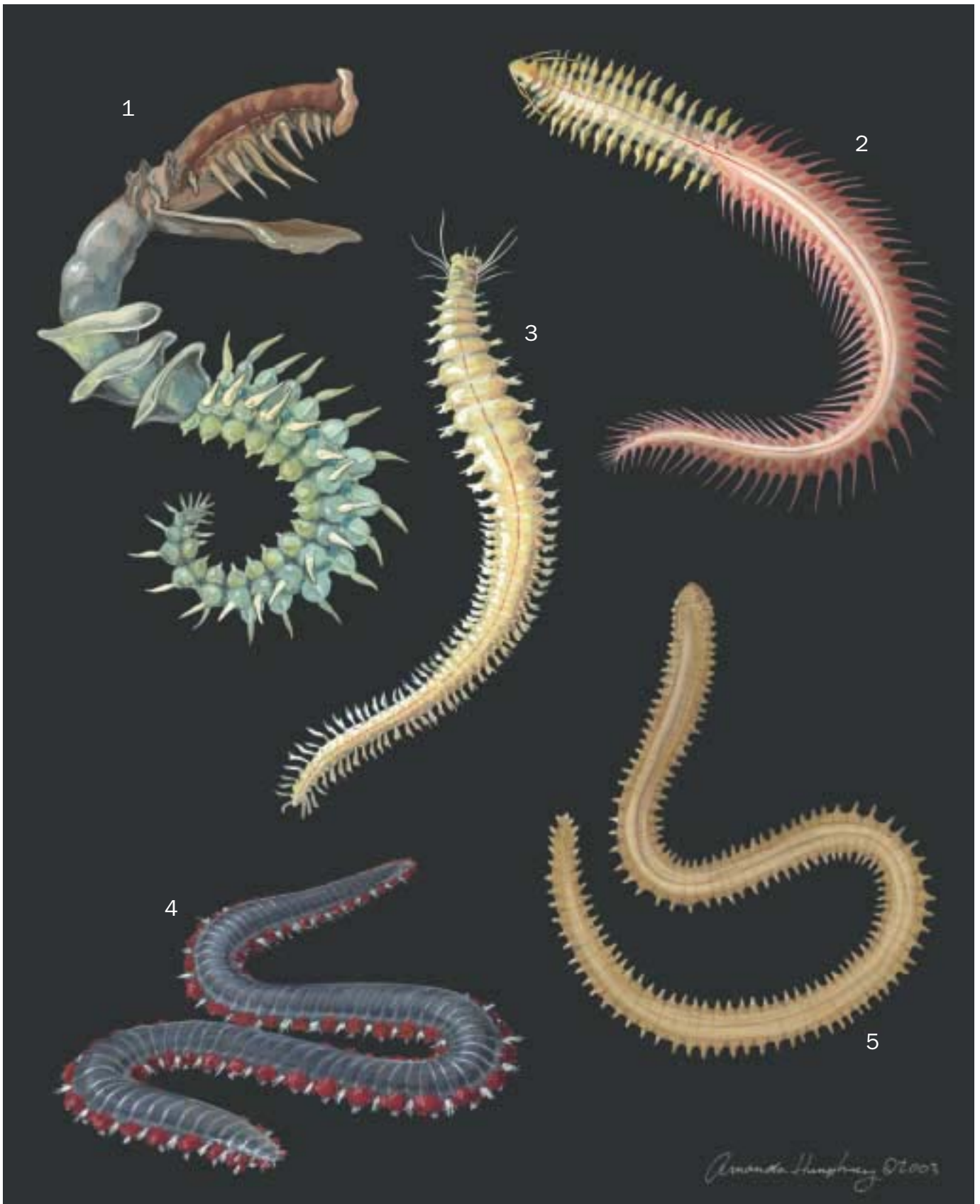

1. Parchment worm (*Chaetopterus variopedatus*); 2. Ragworm (*Hediste diversicolor*); 3. Pile-worm (*Neanthes succinea*); 4. Fire worm (*Eurythoe complanata*); 5. Catworm (*Nephtys hombergii*). (Illustration by Amanda Humphrey)

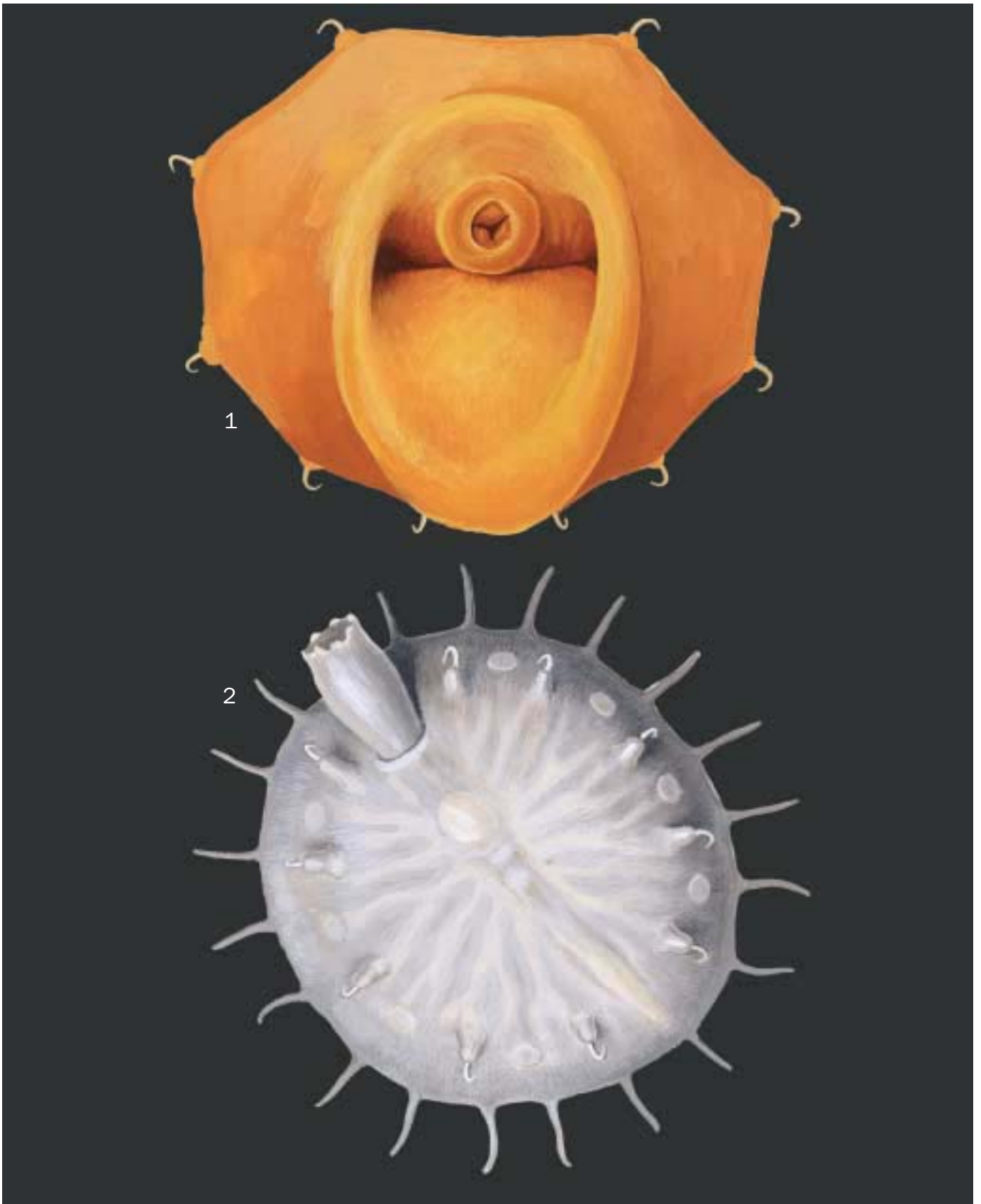

1. *Pulvinomyzostomum pulvinar*; 2. *Myzostoma cirriferum*. (Illustration by John Megahan)



1. River worm (*Diplocardia riparia*); 2. African worm (*Eudrilus eugeniae*); 3. Gippsland giant worm (*Megascolides australis*); 4. *Pontoscolex corethrurus*; 5. Common field worm (*Aporrectodea caliginosa*); 6. *Amynthus corticis*. (Illustration by Bruce Worden)

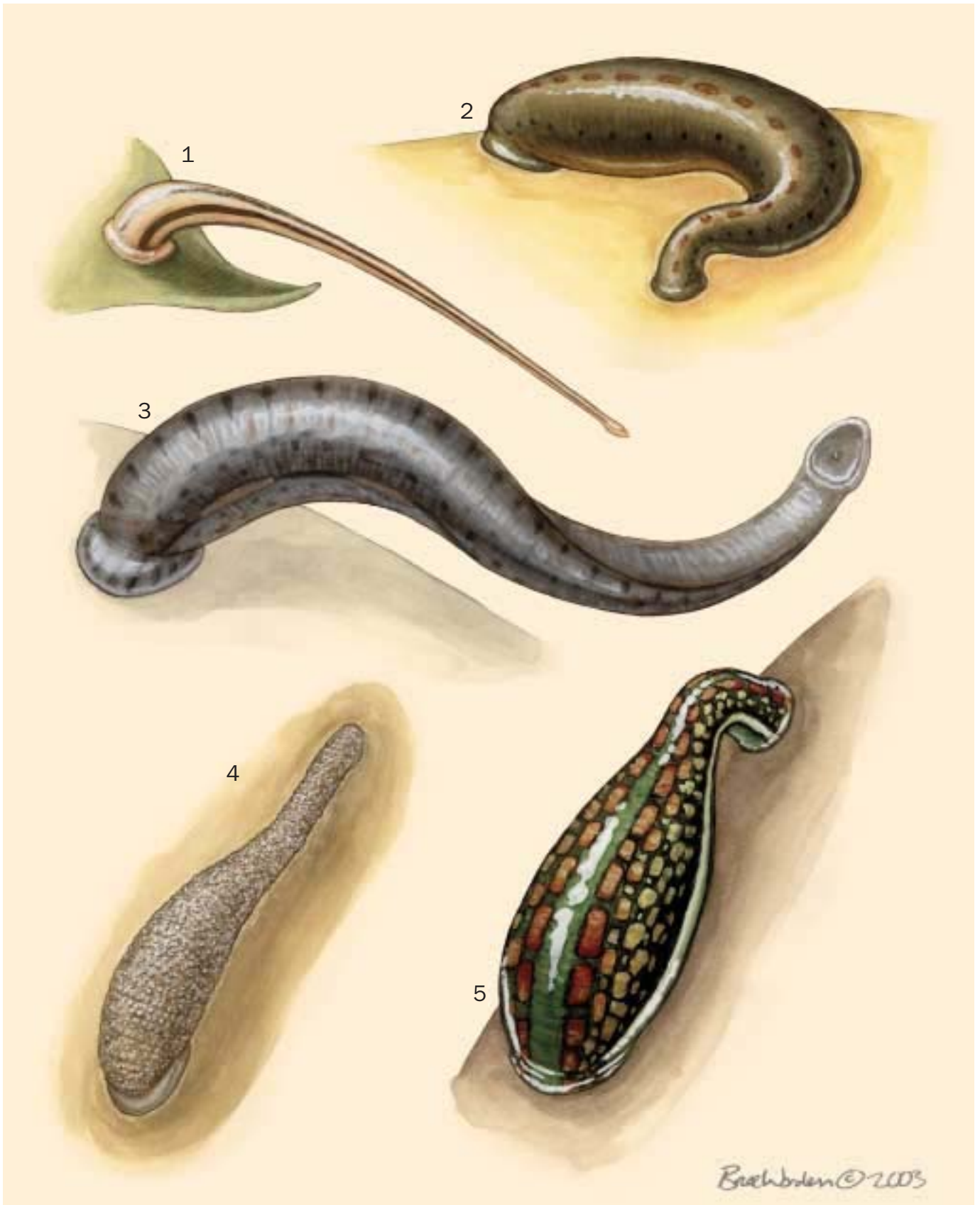

1. Tiger leech (*Haemadipsa picta*); 2. North American medicinal leech (*Macrobdella decora*); 3. Giant Amazonian leech (*Haementeria ghilianii*); 4. Hippo leech (*Placobdelloides jaegerskioeldi*); 5. European medicinal leech (*Hirudo medicinalis*). (Illustration by Bruce Worden)



1. Black oligobranchia (*Oligobranchia ivanovi*); 2. Norwegian tubeworm (*Siboglinum fiordicum*). (Illustration by Barbara Duperron)

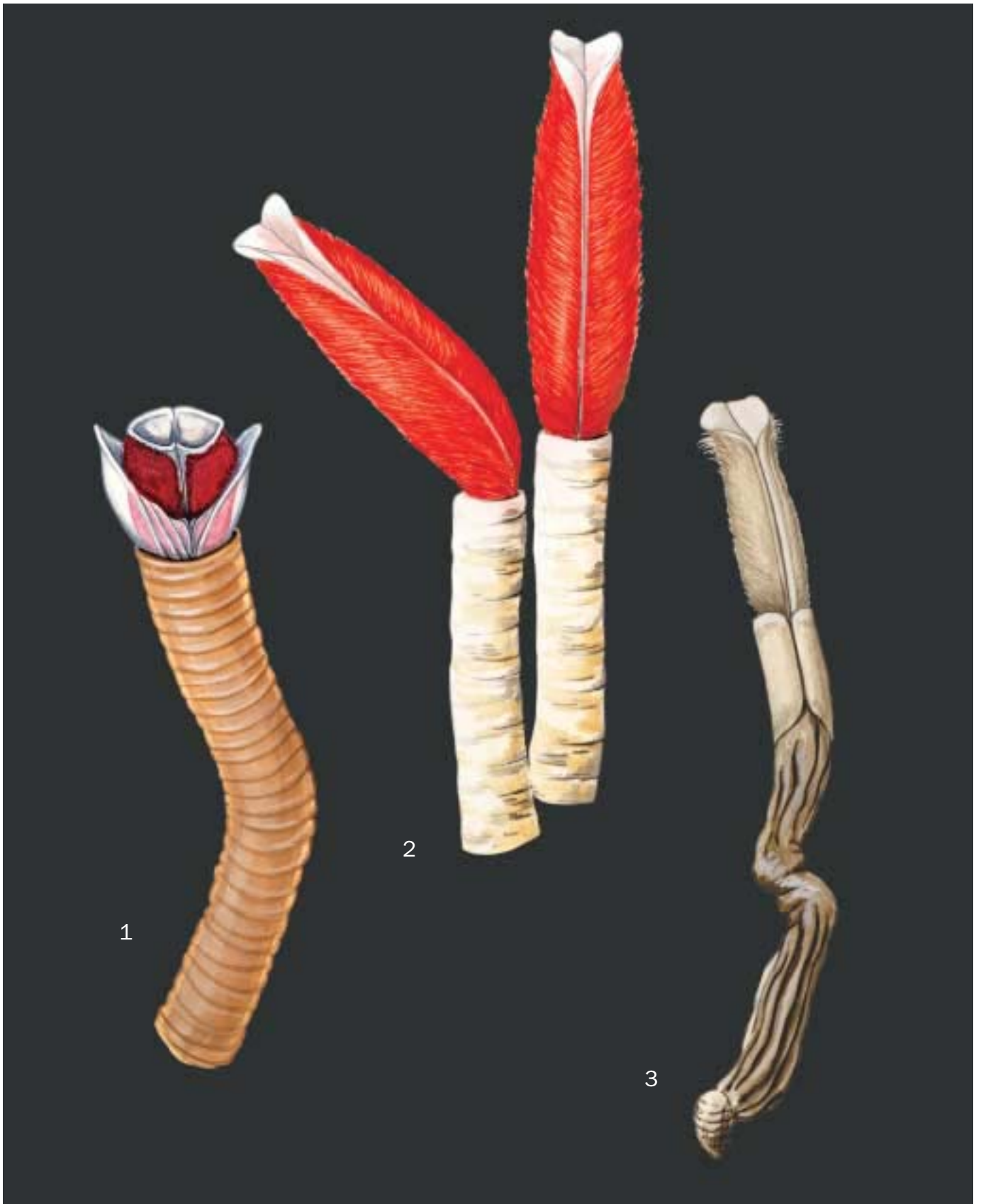

1. *Lamellibrachia luymesii*; 2. Hydrothermal vent worm (*Riftia pachyptila*) in tube; 3. Hydrothermal vent worm (*Riftia pachyptila*) without tube. (Illustration by Joseph E. Trumpey and Barbara Duperron)



1. *Sipunculus nudus*; 2. *Antillesoma antillarum*. (Illustration by Bruce Worden)

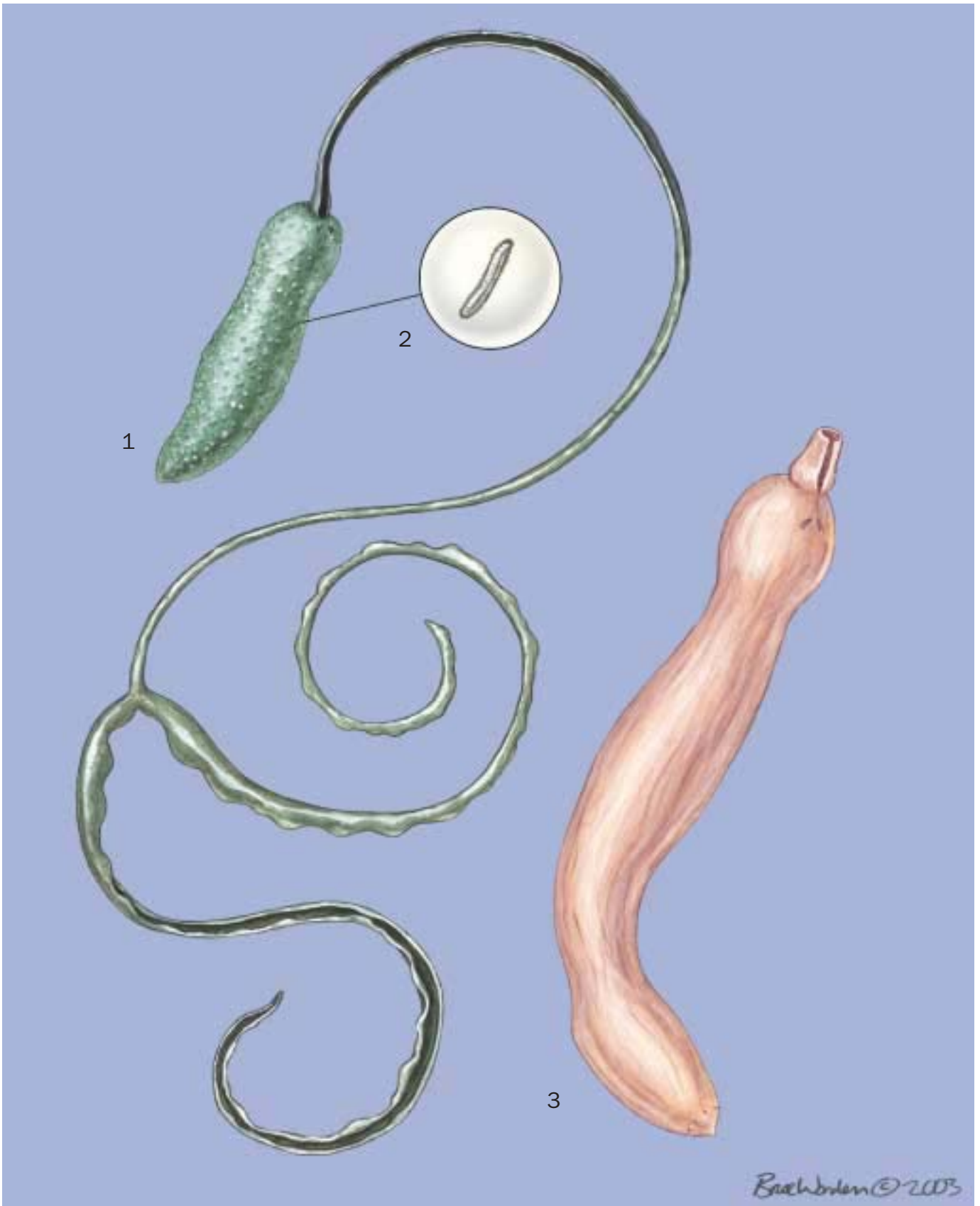

1. Female green bonellia (*Bonellia viridis*); 2. Male green bonellia (*Bonellia viridis*); 3. Innkeeper worm (*Urechis caupo*). (Illustration by Bruce Worden)



1. *Cephalofovea tomahmontis*; 2. *Epiperipatus biolleyi*. (Illustration by Dan Erickson)

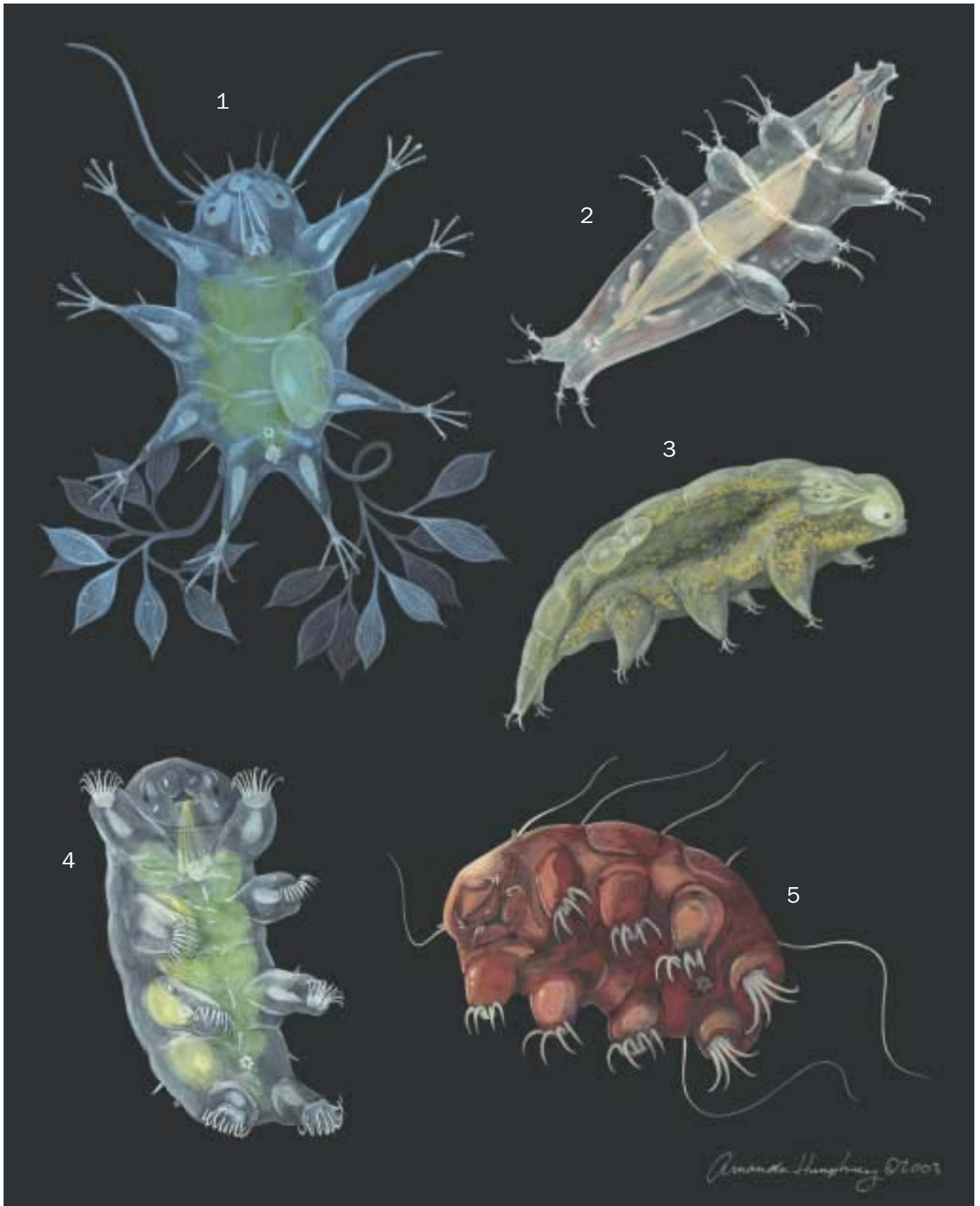

1. Giant yellow water bear (*Richtersius coronifer*); 2. Large carnivorous water bear (*Milnesium tardigradum*); 3. Tidal water bear (*Echiniscoides sigismundi sigismundi*); 4. Turtle water bear (*Echiniscus testudo*); 5. Balloon water bear (*Tanarctus bubulubus*). (Illustration by Amanda Humphrey)

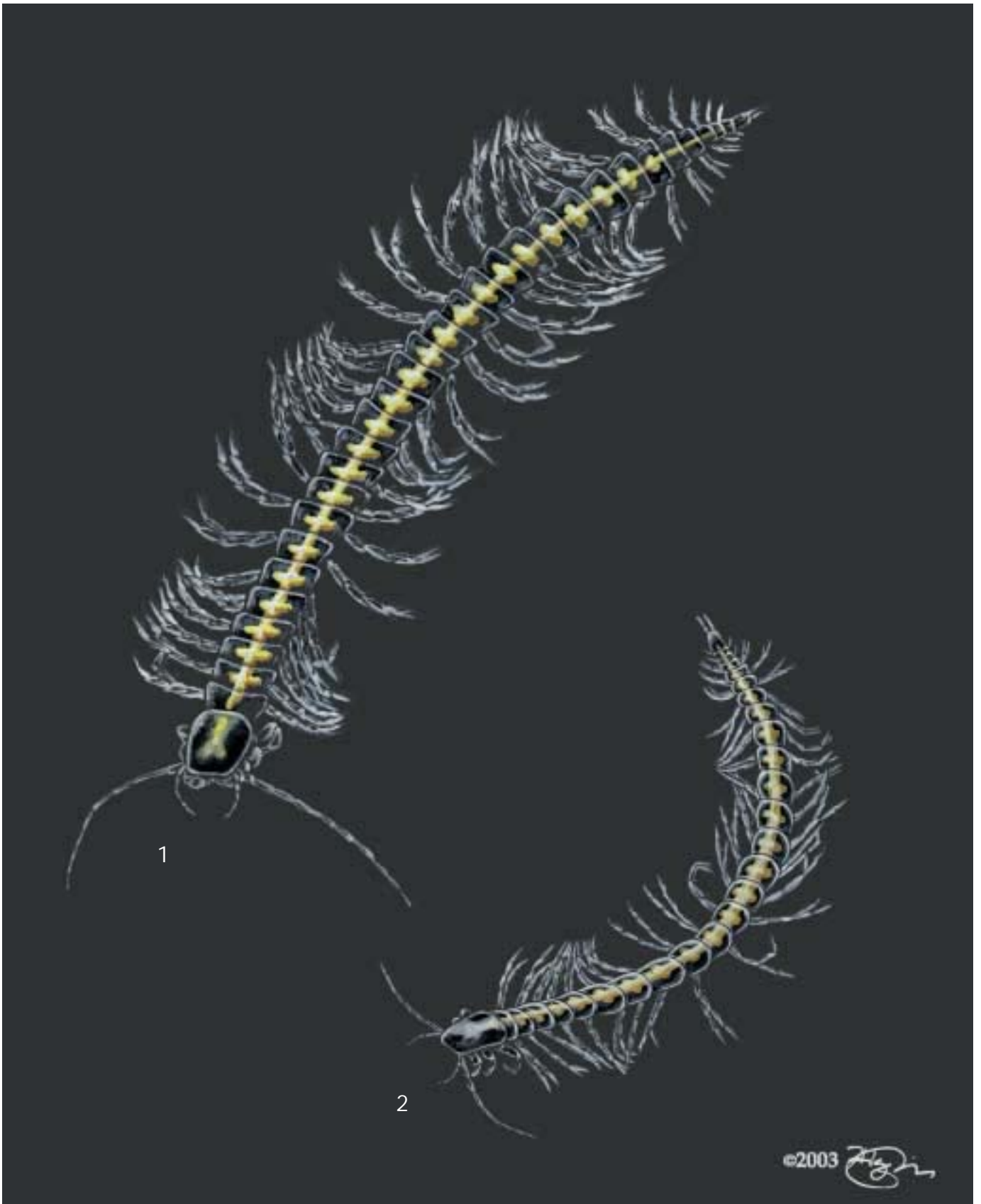

1. *Lasionectes entrichoma*; 2. *Speleonectes gironensis*. (Illustration by Jonathan Higgins)



1. Sudanese fairy shrimp (*Streptocephalus proboscideus*); 2. Brine shrimp (*Artemia salina*). (Illustration by Patricia Ferrer)

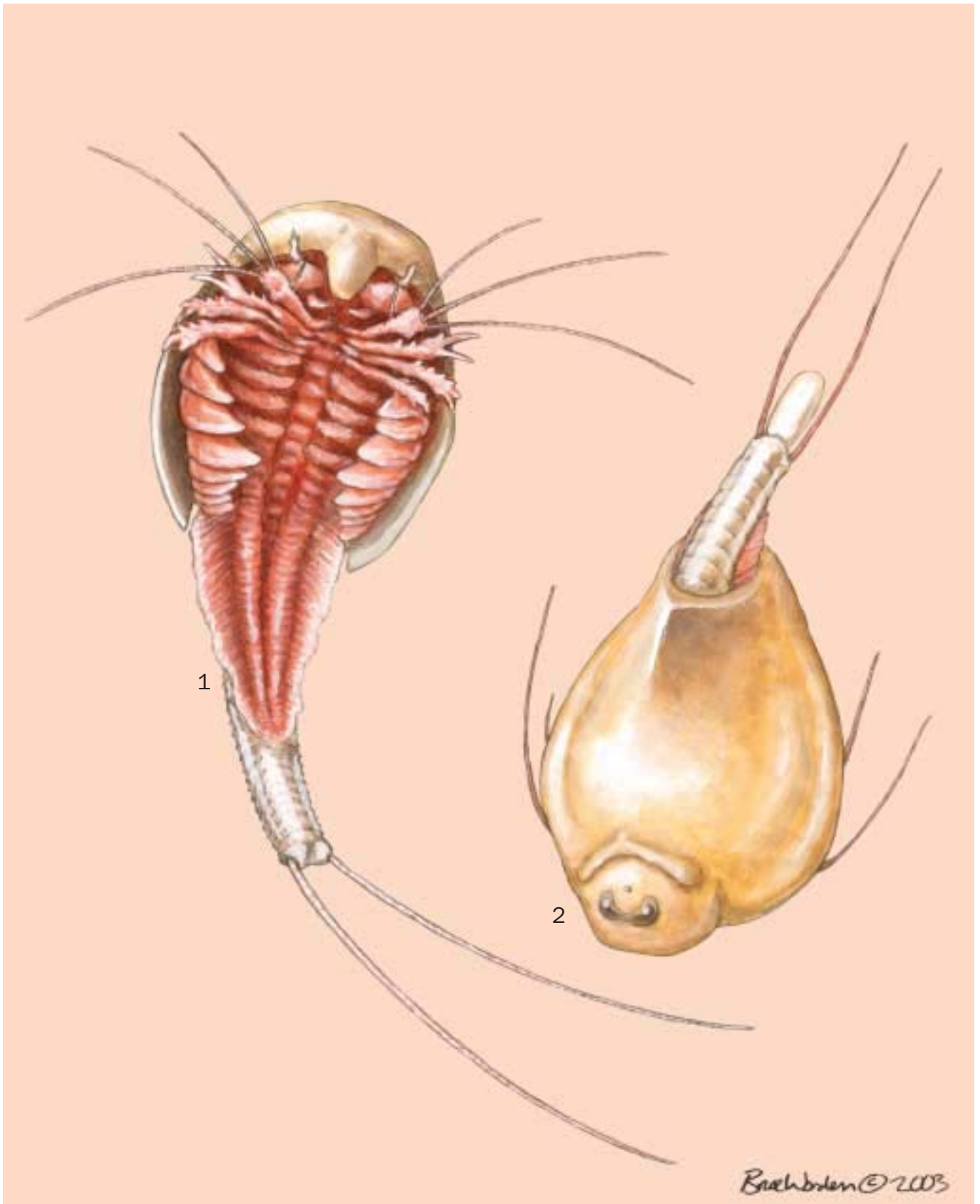

1. Vernal pool tadpole shrimp (*Lepidurus packardii*); 2. Longtail tadpole shrimp (*Triops longicaudatus*). (Illustration by Bruce Worden)

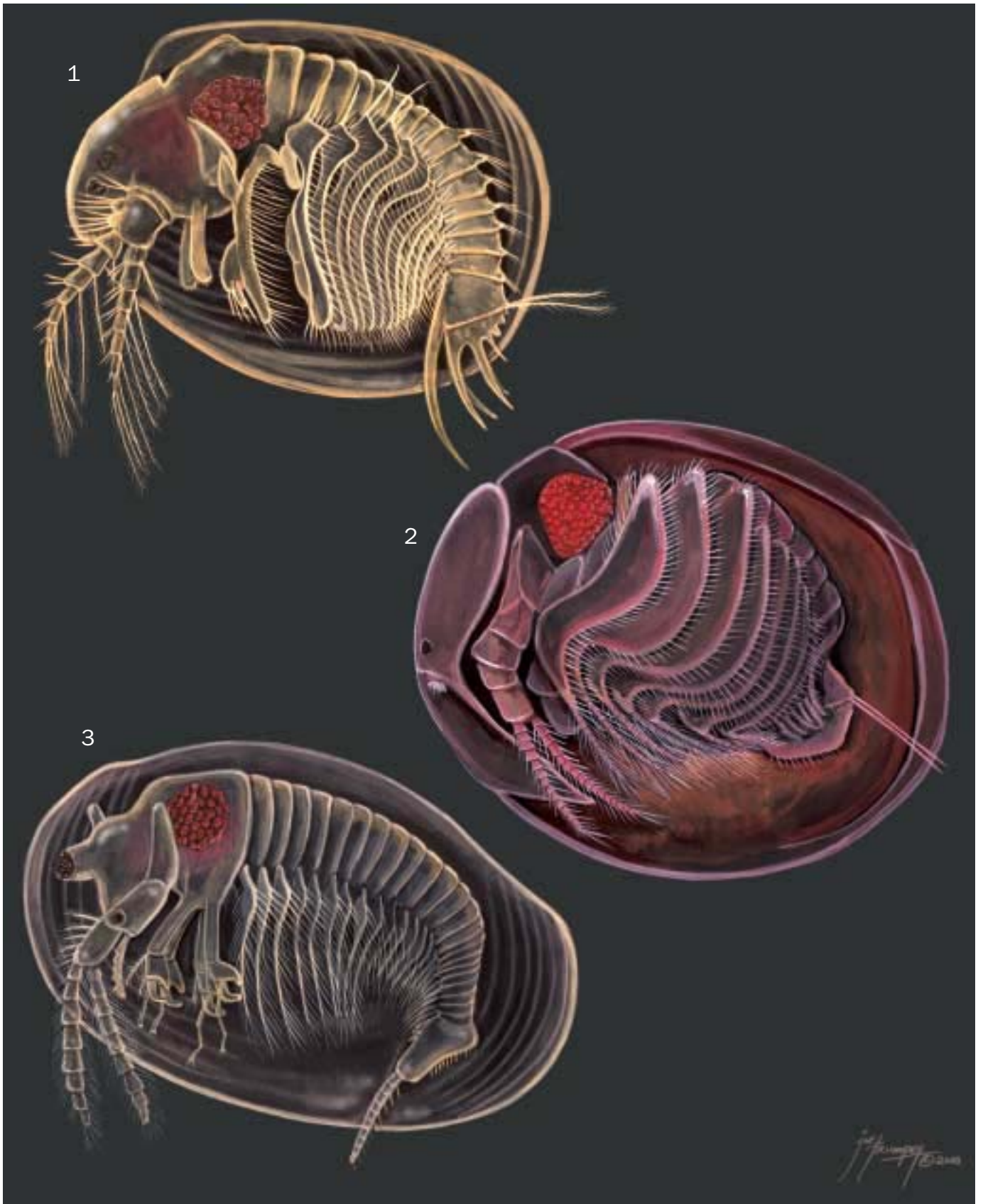

1. *Cyclestheria hislopi*; 2. Graceful clam shrimp (*Lynceus gracilicornis*); 3. Texan clam shrimp (*Eulimnadia texana*). (Illustration by Joseph E. Trumpey)

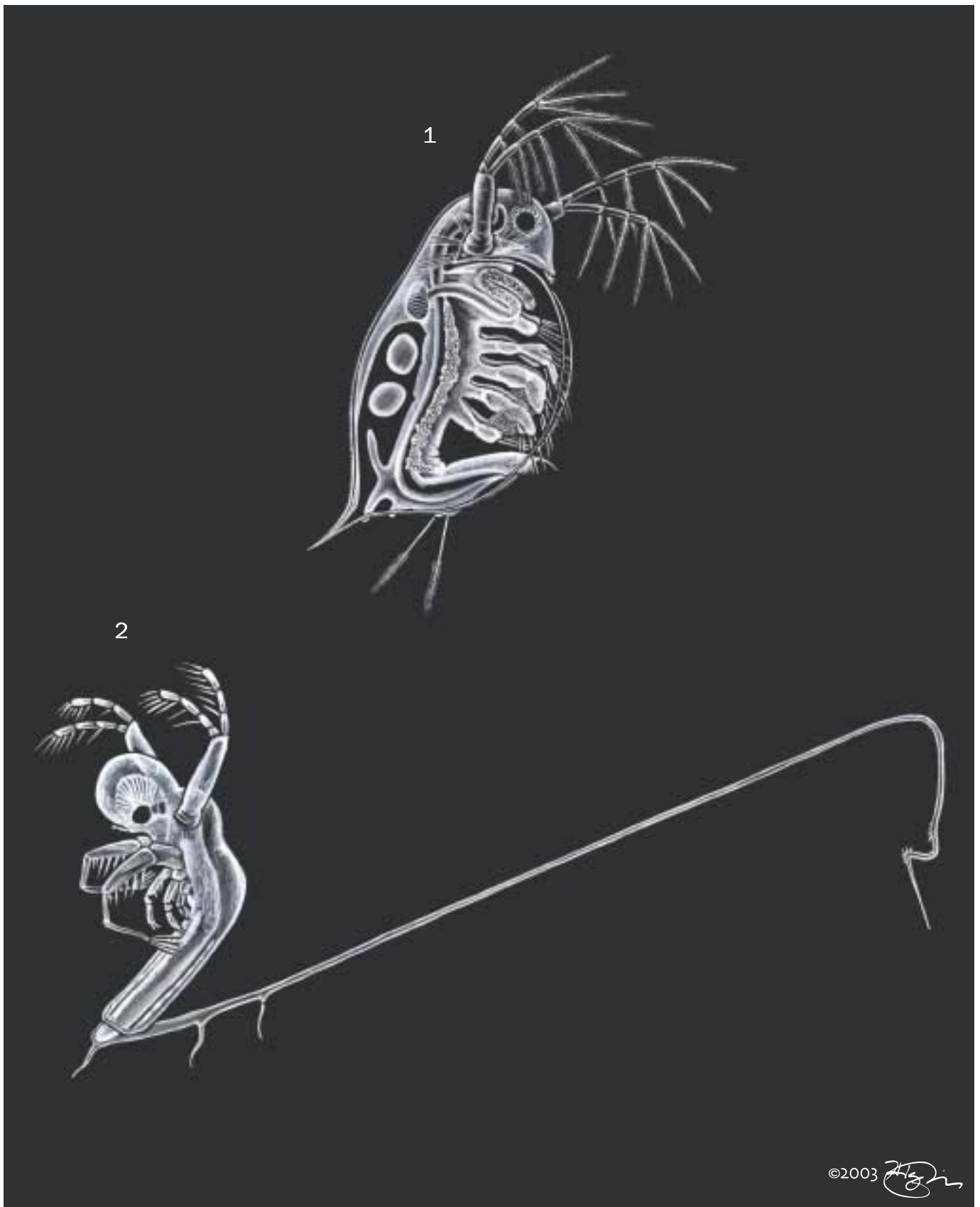

1. Common water flea (*Daphnia pulex*); 2. Fishhook water flea (*Cercopagis pengoi*). (Illustration by Jonathan Higgins)

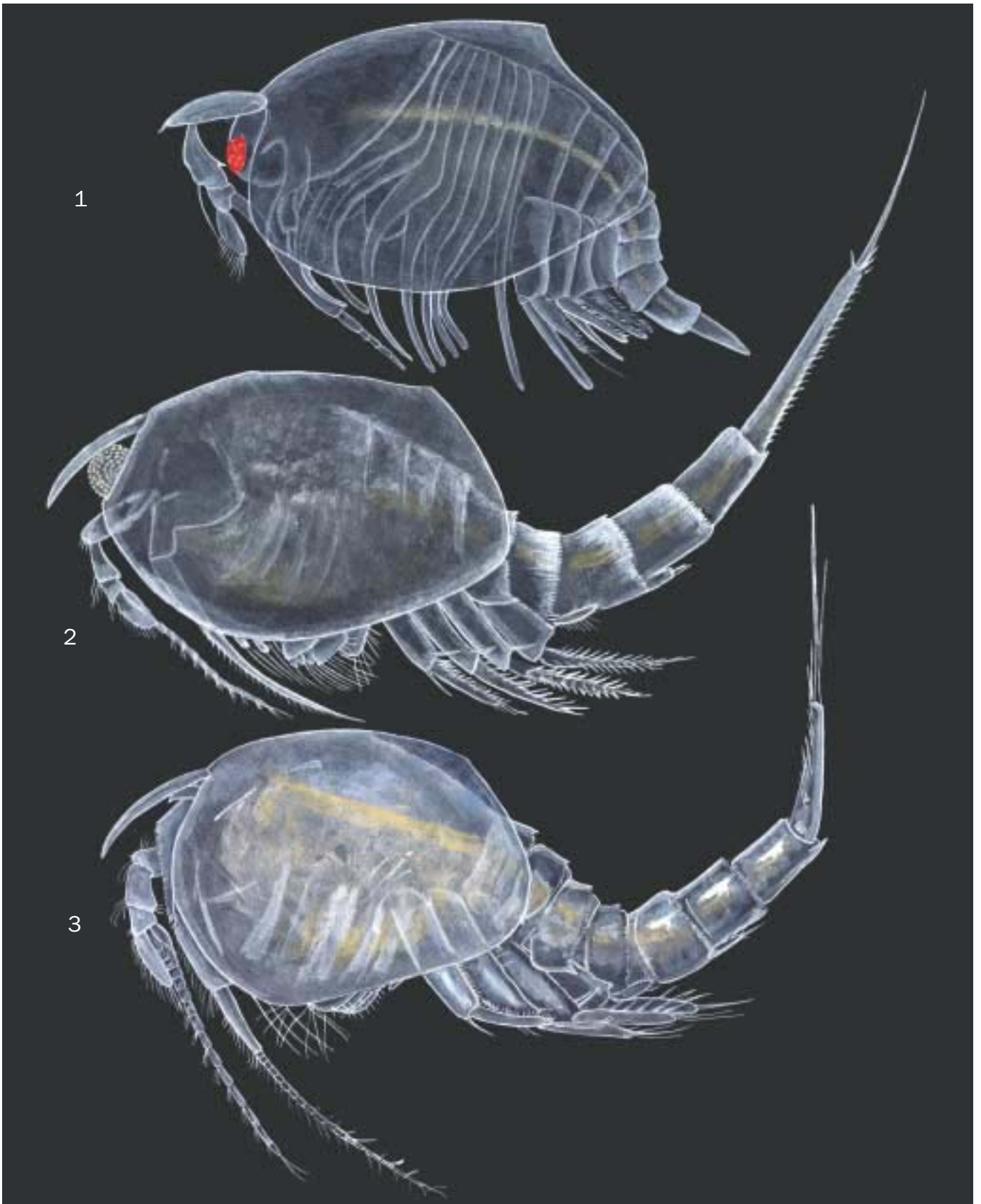

1. *Levinebalia maria*; 2. *Nebalia hessleri*; 3. *Dahlella caldariensis*. (Illustration by Dan Erickson)



1. *Lysiosquilla maculata*; 2. *Nannosquilla decemspinosa*; 3. Peacock mantis shrimp (*Odontodactylus scyllarus*). (Illustration by John Megahan)

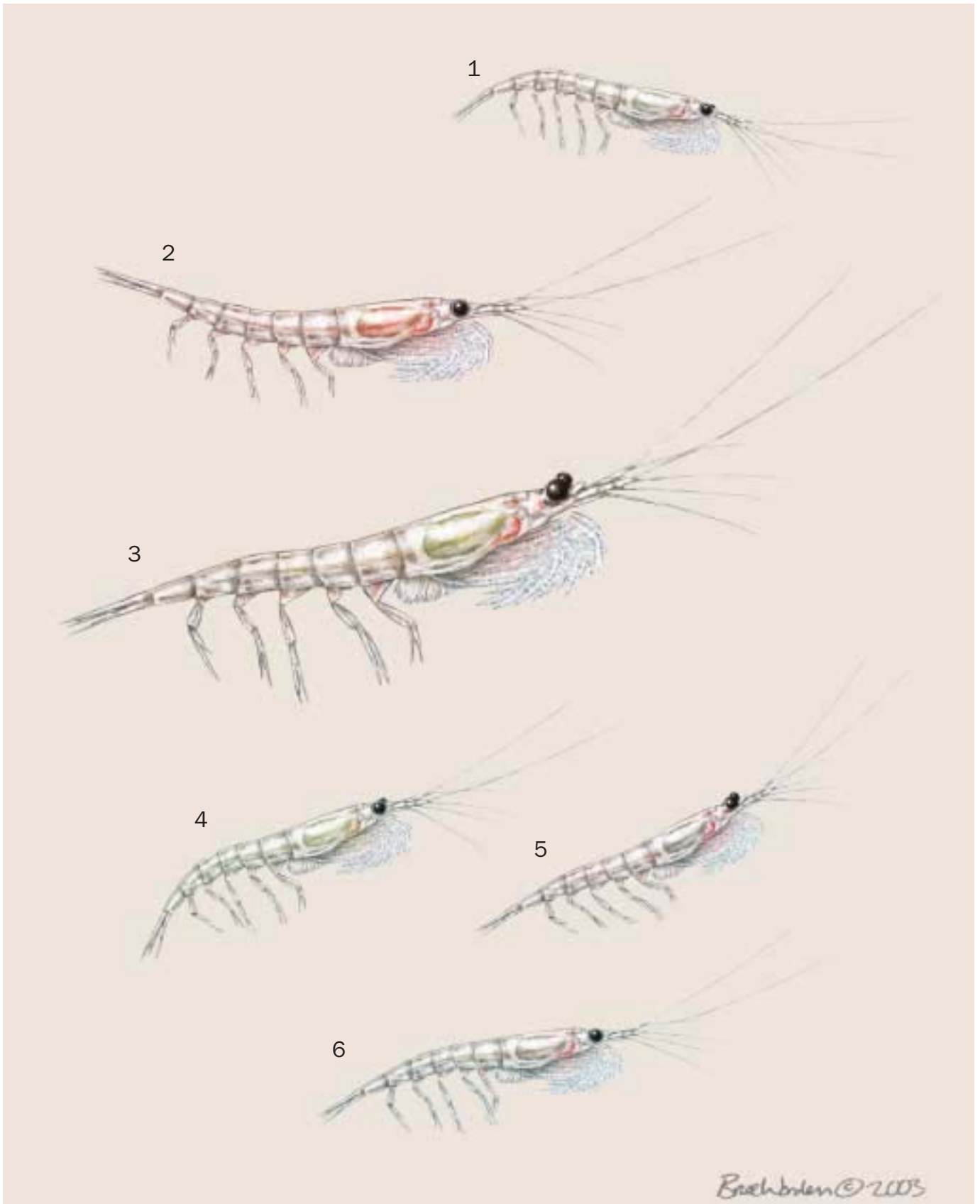

1. North Pacific krill (*Euphausia pacifica*); 2. Nordic krill (*Meganyctiphanes norvegica*); 3. Antarctic krill (*Euphausia superba*); 4. *Thysanoessa inermis*; 5. *Thysanoessa spinifera*; 6. *Thysanoessa raschii*. (Illustration by Bruce Worden)

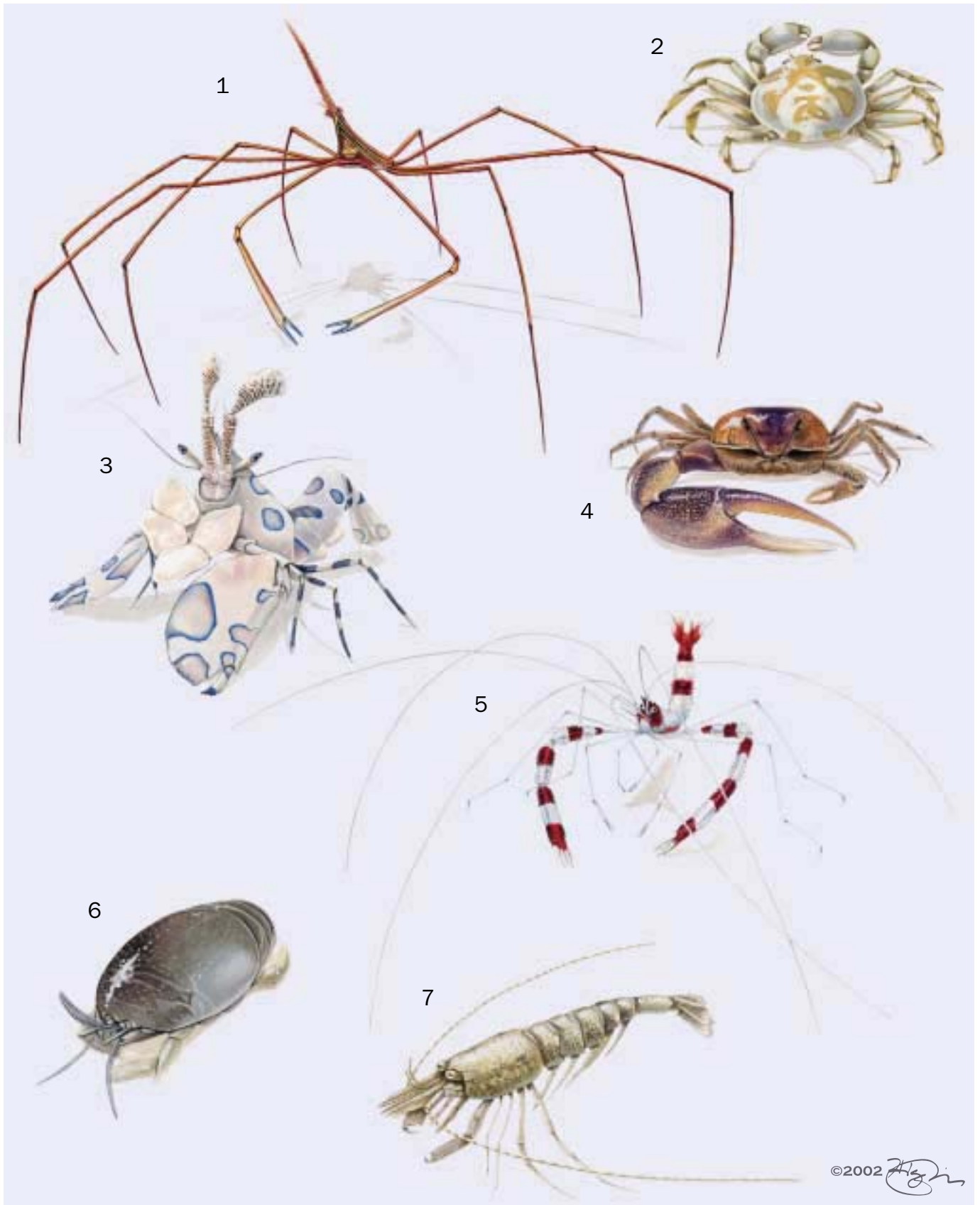

1. Yellowline arrow crab (*Stenorhynchus seticornis*); 2. Pea crab (*Pinnotheres pisum*); 3. Harlequin shrimp (*Hymenocera picta*); 4. Sand fiddler crab (*Uca pugilator*); 5. Banded coral shrimp (*Stenopus hispidus*); 6. Pacific sand crab (*Emerita analoga*); 7. Sevenspine bay shrimp (*Crangon septemspinosa*). (Illustration by Jonathan Higgins)

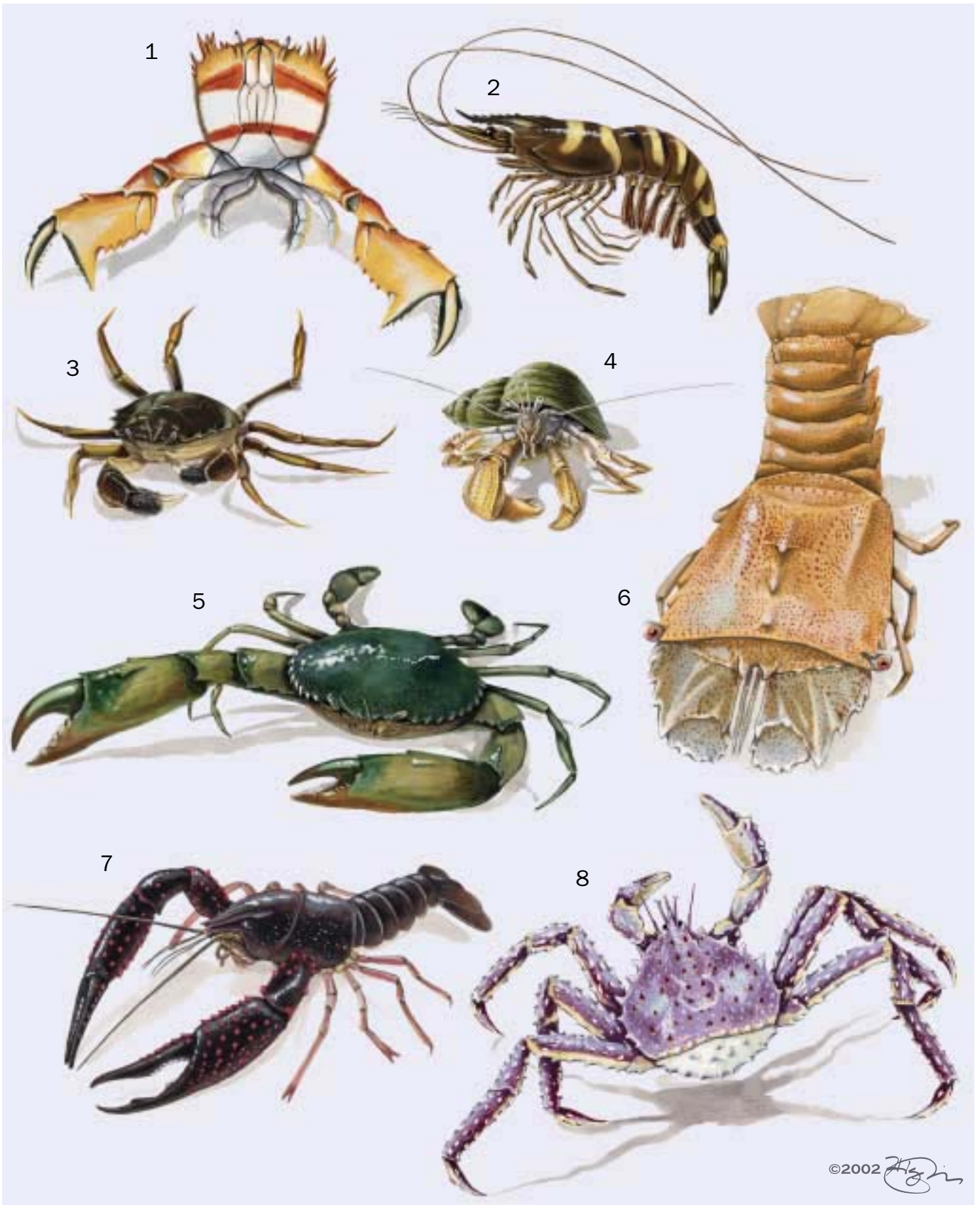

1. Spanner crab (*Ranina ranina*); 2. Giant tiger prawn (*Penaeus monodon*); 3. Chinese mitten crab (*Eriocheir sinensis*); 4. Common hermit crab (*Pagurus bernhardus*); 5. Mangrove crab (*Scylla serrata*); 6. Flathead locust lobster (*Thenus orientalis*); 7. Red swamp crayfish (*Procambarus clarkii*); 8. Red king crab (*Paralithodes camtschaticus*). (Illustration by Jonathan Higgins)



1. *Amathimysis trigibba*; 2. *Stygiomysis cokei*; 3. *Mysis relicta*; 4. *Hemimysis margalefi*; 5. *Spelaeomysis bottazzii*. (Illustration by Dan Erickson)



1. *Cyclaspis longicaudata*; 2. *Diastylis sculpta*; 3. *Diastylis rathkei*. (Illustration by Dan Erickson)



1. *Paraleiopus macrochelis*; 2. *Apseudes intermedius*. (Illustration by Dan Erickson)

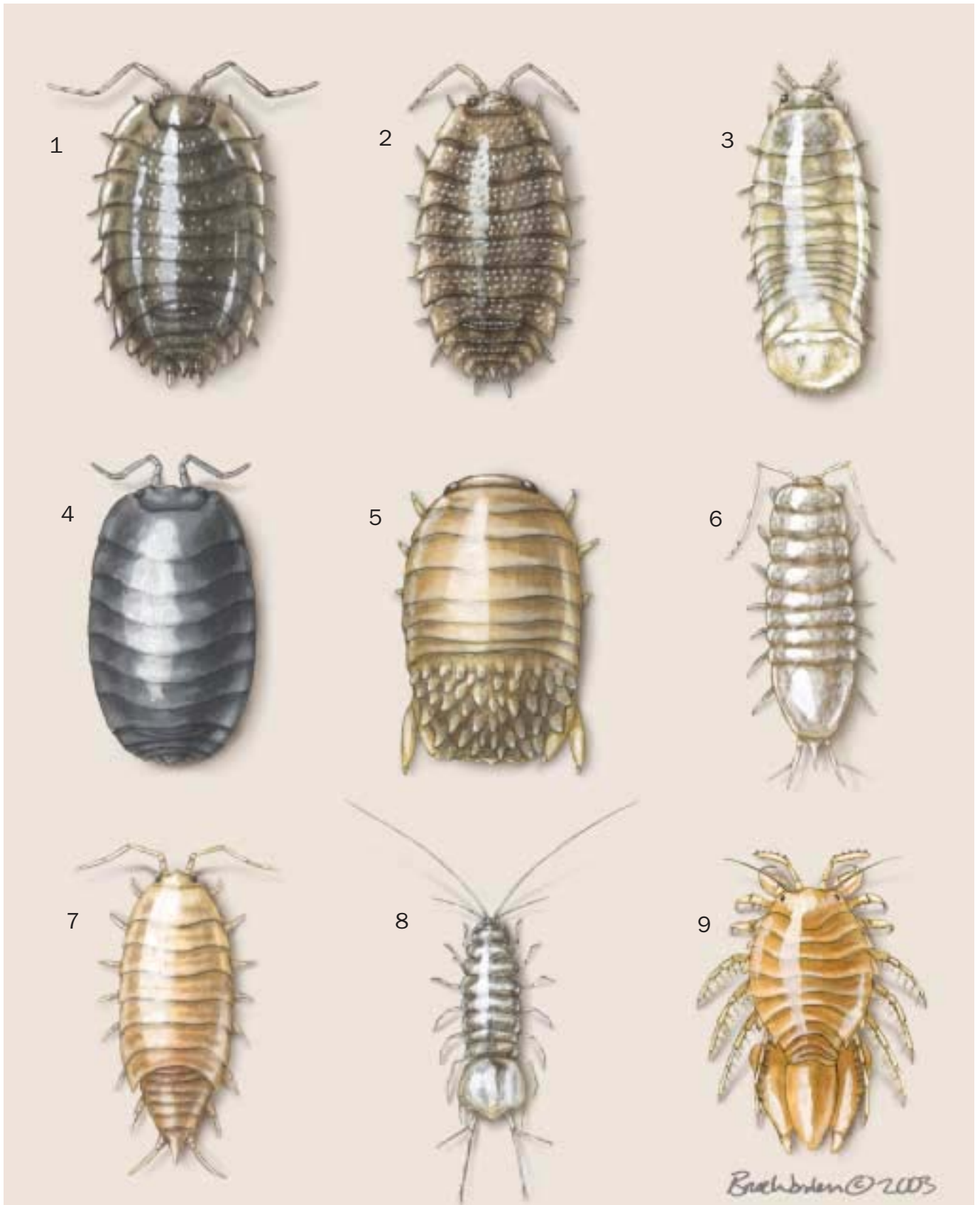

1. Common shiny woodlouse (*Oniscus asellus*); 2. Common rough woodlouse (*Porcellio scaber*); 3. Gribble (*Limnoria quadripunctata*); 4. Common pill woodlouse (*Armadillidium vulgare*); 5. *Sphaeroma terebrans*; 6. *Lirceus fontinalis*; 7. Common pygmy woodlouse (*Trichoniscus pusillus*); 8. Water louse (*Asellus aquaticus*); 9. Sand isopod (*Chiridotea caeca*). (Illustration by Bruce Worden)



1. Cooper of the sea (*Phronima sedentaria*); 2. Skeleton shrimp (*Caprella californica*); 3. Gray whale lice (*Cyamus scammoni*); 4. Sperm whale lice (*Neocyamus physteris*); 5. *Hyperia galba*; 6. *Scina borealis*. (Illustration by John Megahan)

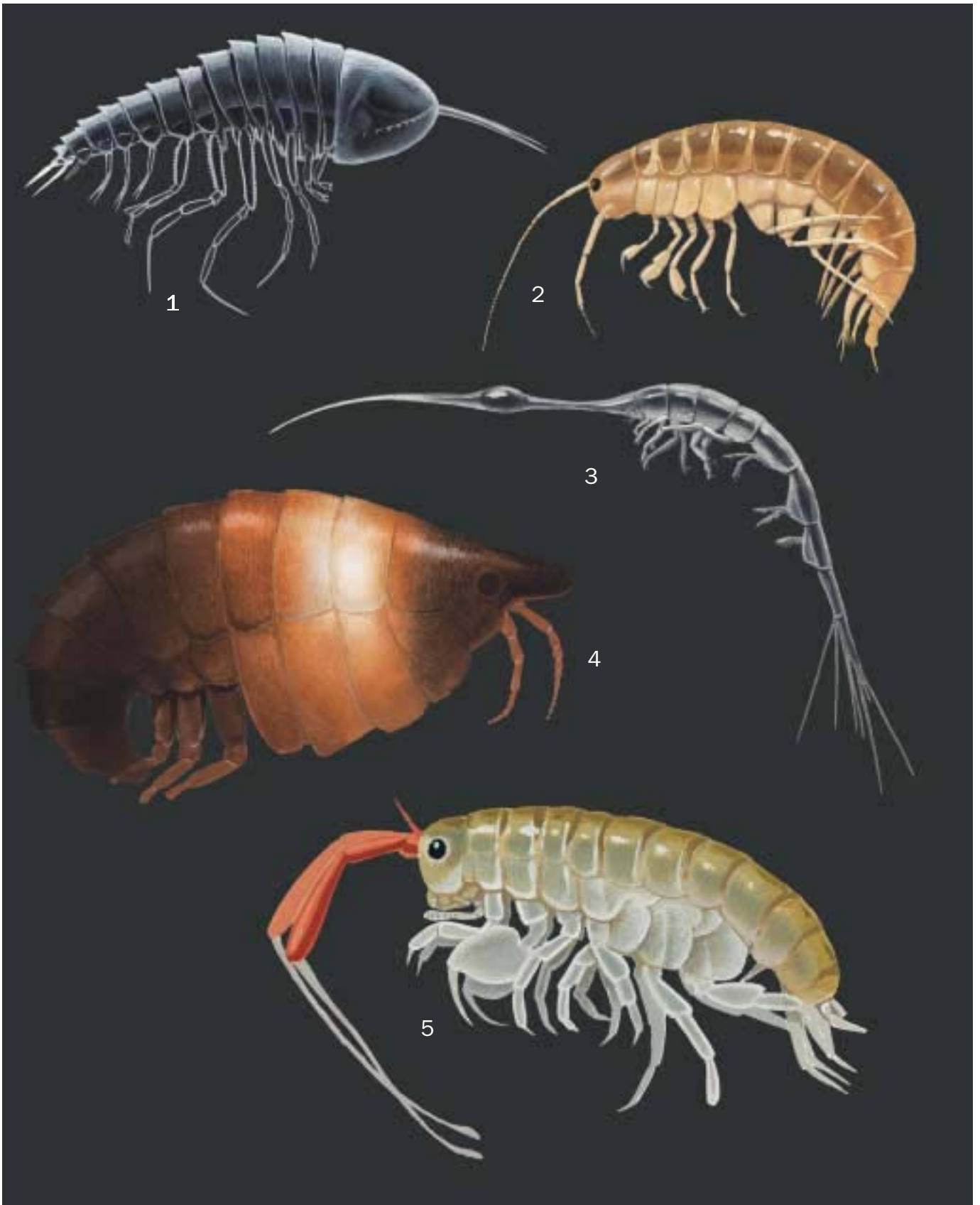

1. *Cystisoma fabricii*; 2. *Gammarus lacustris*; 3. *Rhabdosoma brevicaudatum*; 4. *Pleustes platypa*; 5. Beach hopper (*Orchestoidea californiana*). (Illustration by John Megahan)

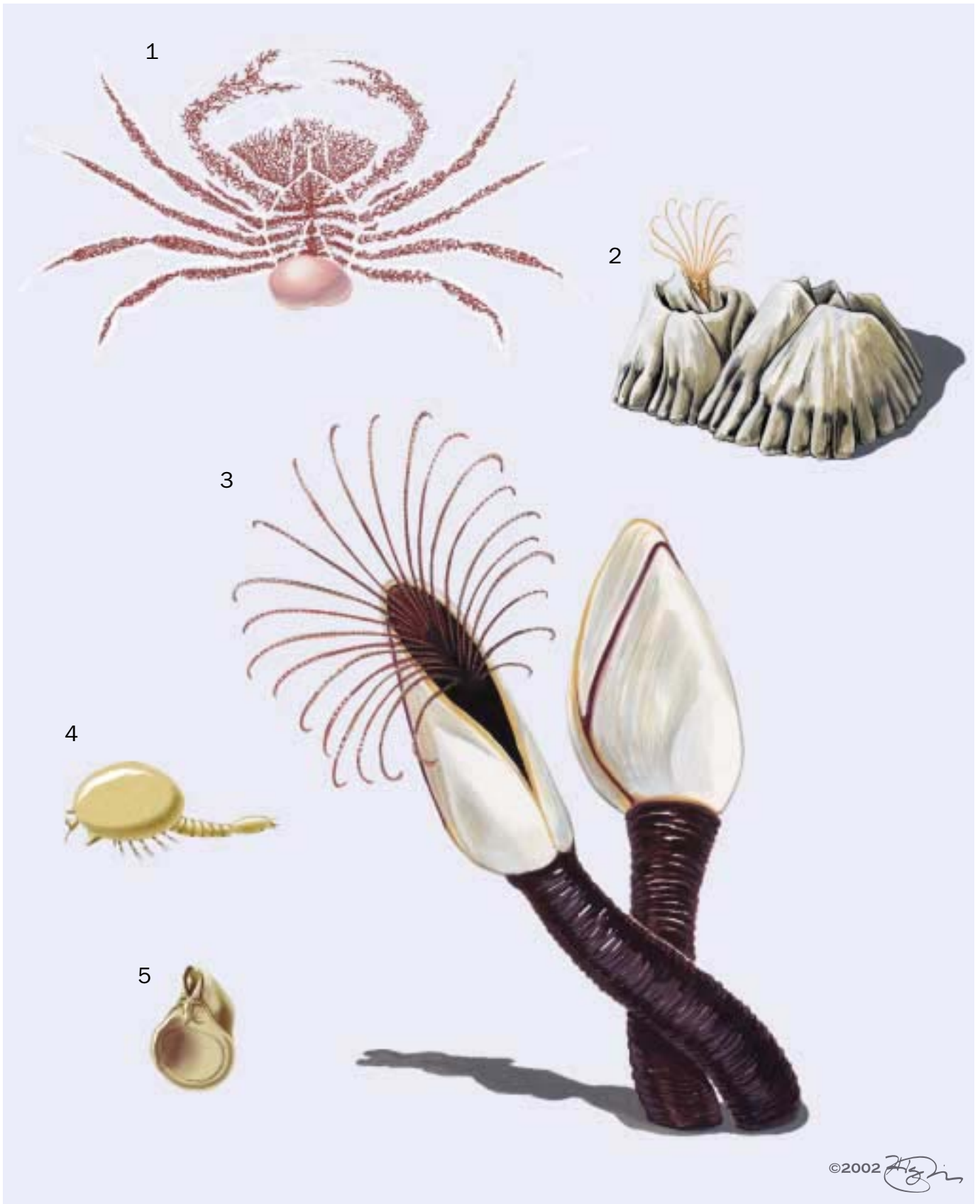

©2002 

1. Root-like barnacle (*Sacculina carcini*); 2. Rock barnacle (*Semibalanus balanoides*); 3. Common goose barnacle (*Lepas anatifera*); 4. *Ascothorax ophiactenesis*; 5. *Trypetesa lampas*. (Illustration by Jonathan Higgins)

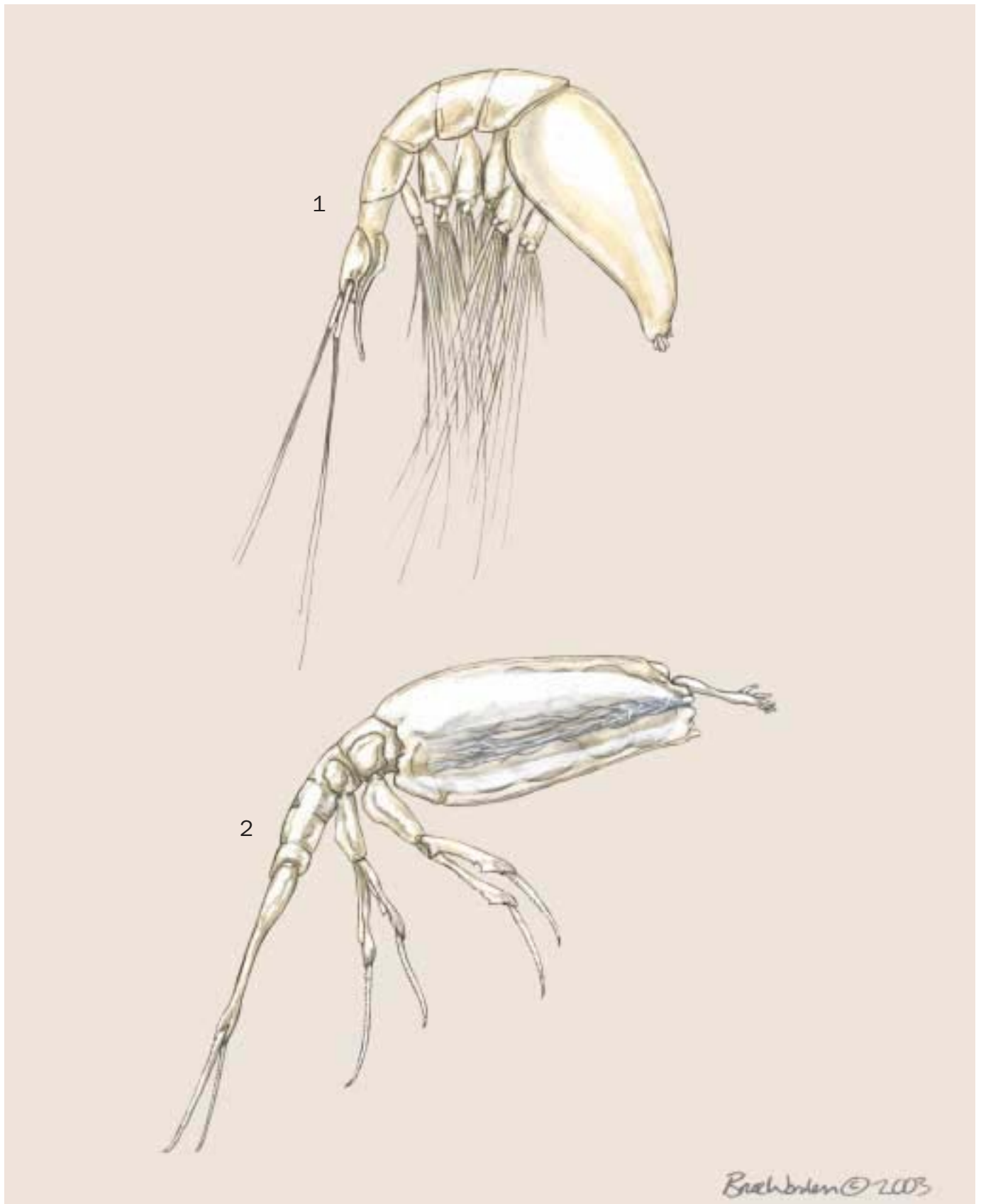

1. *Microdajus langi*; 2. *Itoitantulus misophricola*. (Illustration by Bruce Worden)

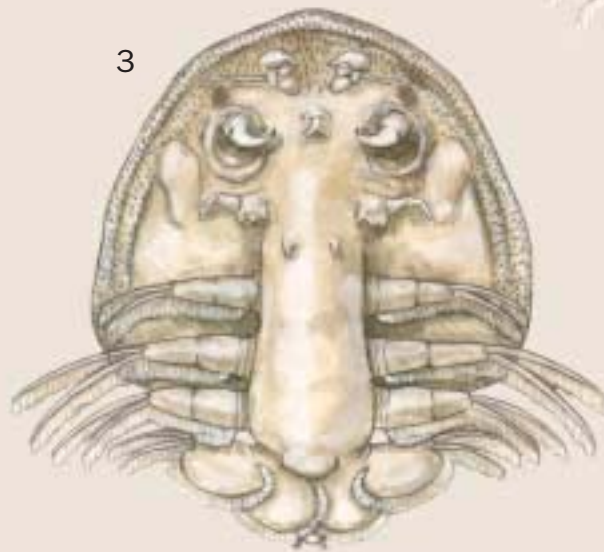
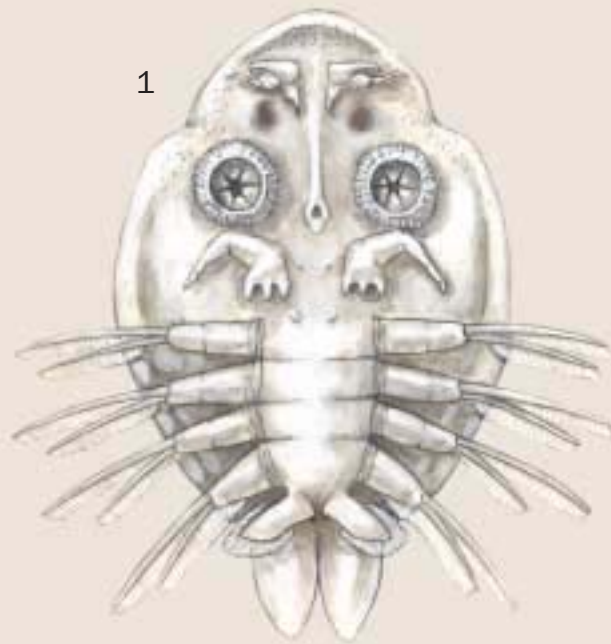

Braehsten © 2003

1. Fish louse (*Argulus foliaceus*); 2. *Argulus japonicus*; 3. *Dolops ranarum*. (Illustration by Bruce Worden)

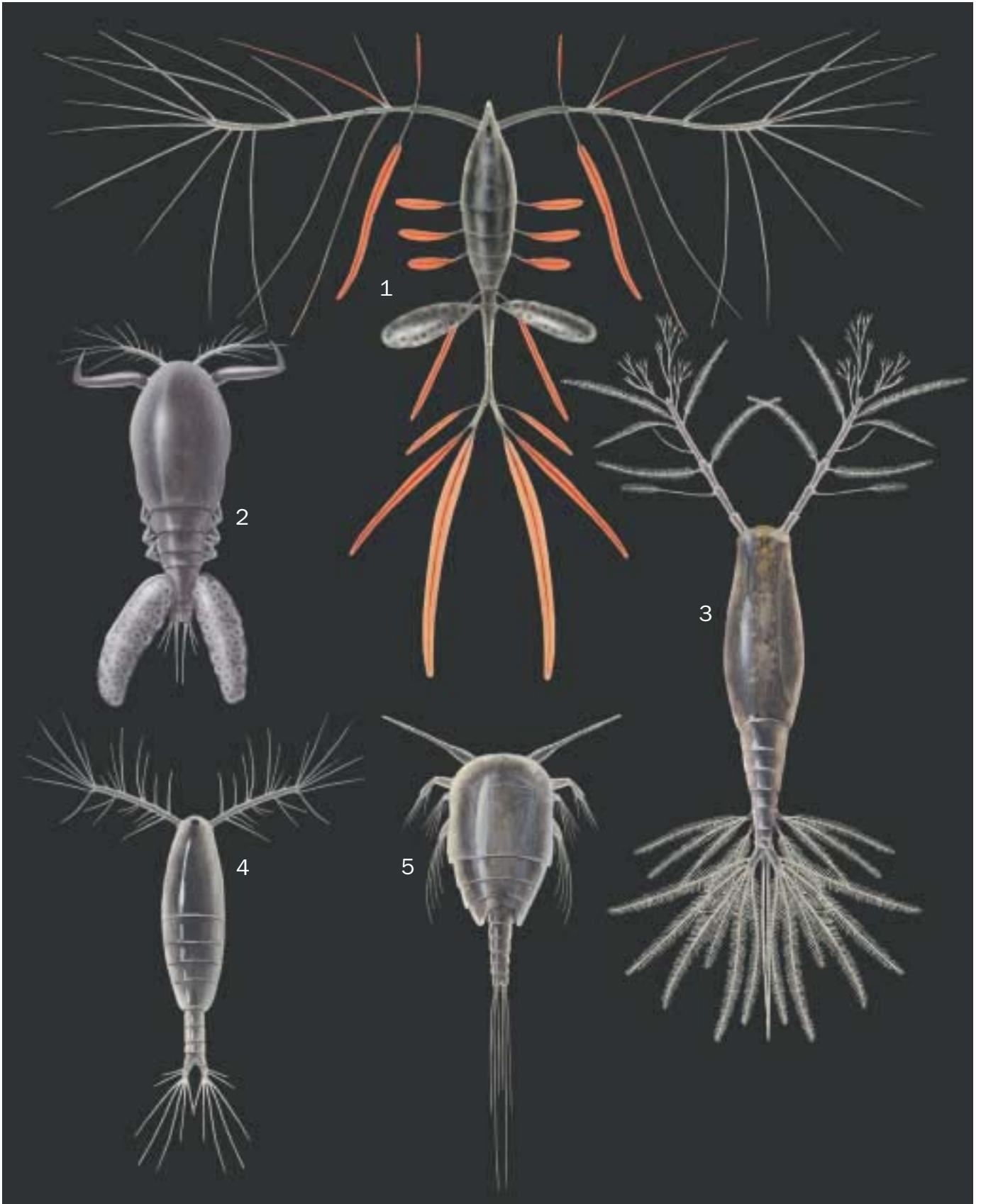

1. *Oithona plumifera*; 2. *Ergasilus sieboldi*; 3. *Monstrilla grandis*; 4. *Onychodiptomus sanguineus*; 5. *Benthomisophria palliata*. (Illustration by John Megahan)

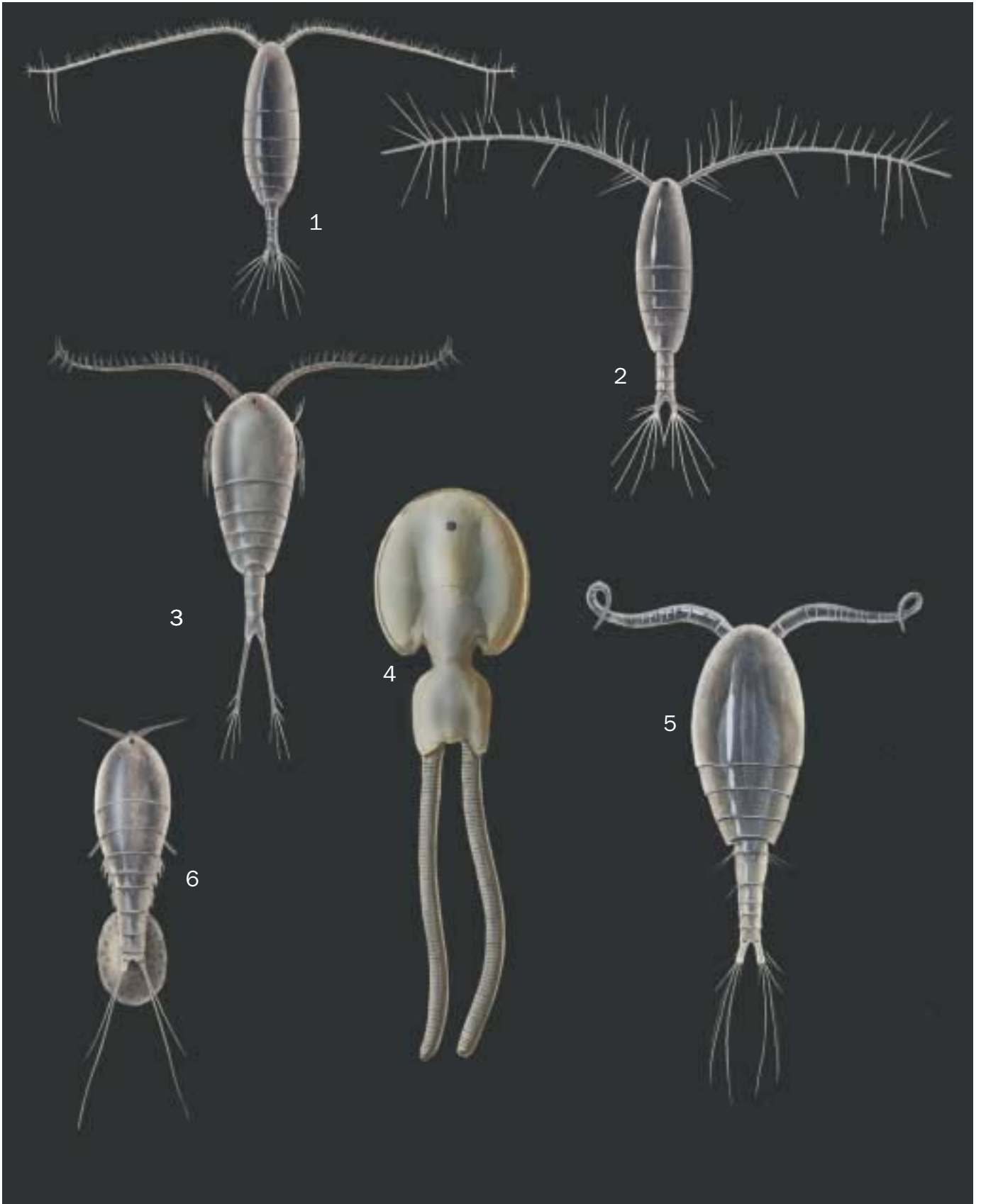

1. *Calanus finmarchicus*; 2. *Acartia clausi*; 3. *Temora longicornis*; 4. Salmon louse (*Lepeophtheirus salmonis*); 5. *Mesocyclops leuckarti*; 6. *Tigriopus californicus*. (Illustration by John Megahan)



1



2

1. *Vargula hilgendorffii*; 2. *Heterocypris salinus*. (Illustration by Patricia Ferrer)



1. *Colossendeis megalonyx*; 2. *Anoplodactylus evansi*. (Illustration by Joseph E. Trumpey)

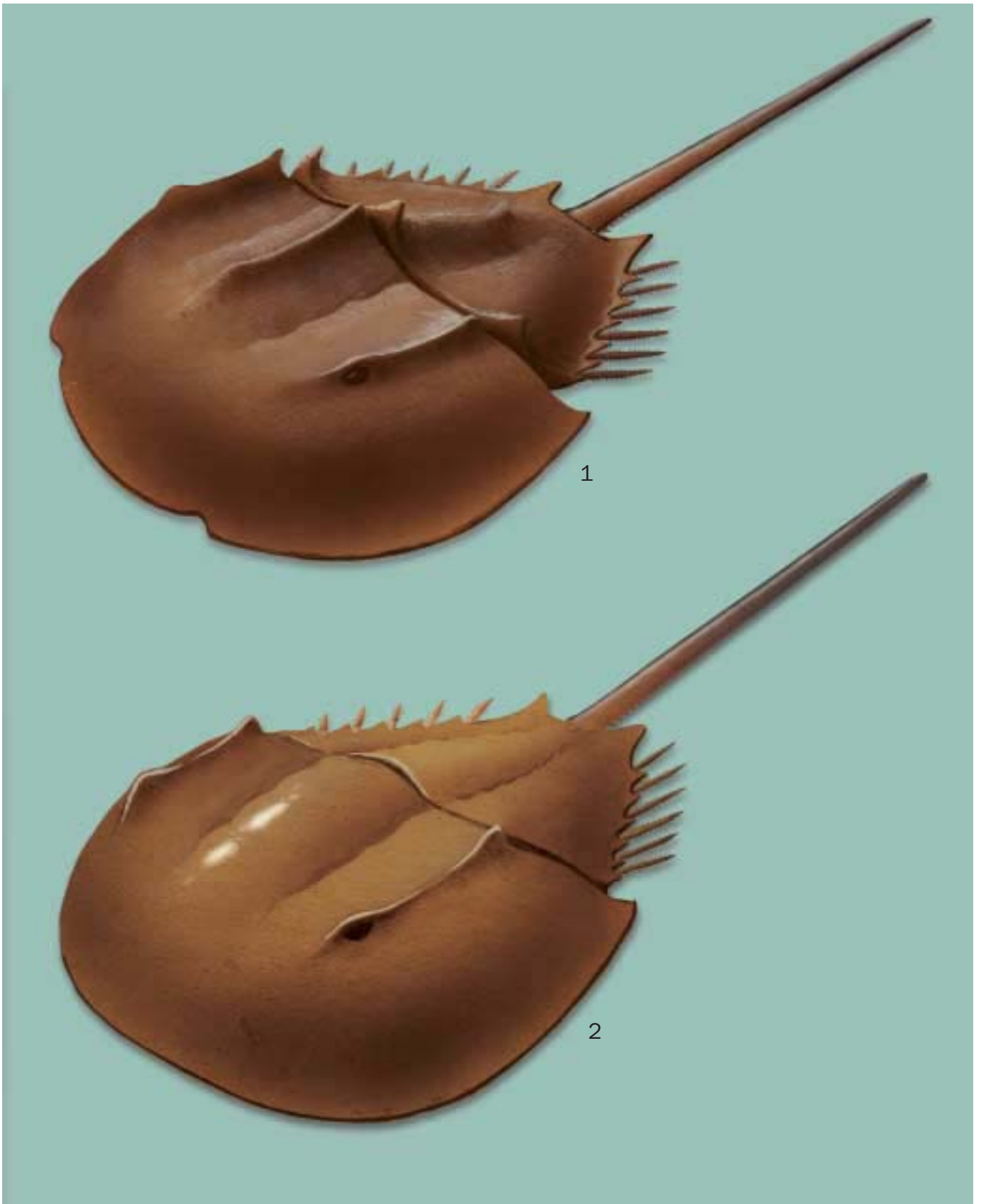

1. Japanese horseshoe crab (*Tachypleus tridentatus*); 2. American horseshoe crab (*Limulus polyphemus*). (Illustration by John Megahan)



1



2



3



4



5



6



7



8

Bruce Worden © 2003

1. *Phrynosaurus macleayi*; 2. Striped scorpion (*Centruroides vittatus*); 3. Demodicid (*Demodex folliculorum*); 4. Rocky Mountain wood tick (*Dermacentor andersoni*); 5. *Ricinoides afzelii*; 6. Book scorpion (*Chelifer cancroides*); 7. Giant whip scorpion (*Mastigoproctus giganteus*); 8. Emperor scorpion (*Pandinus imperator*). (Illustration by Bruce Worden)

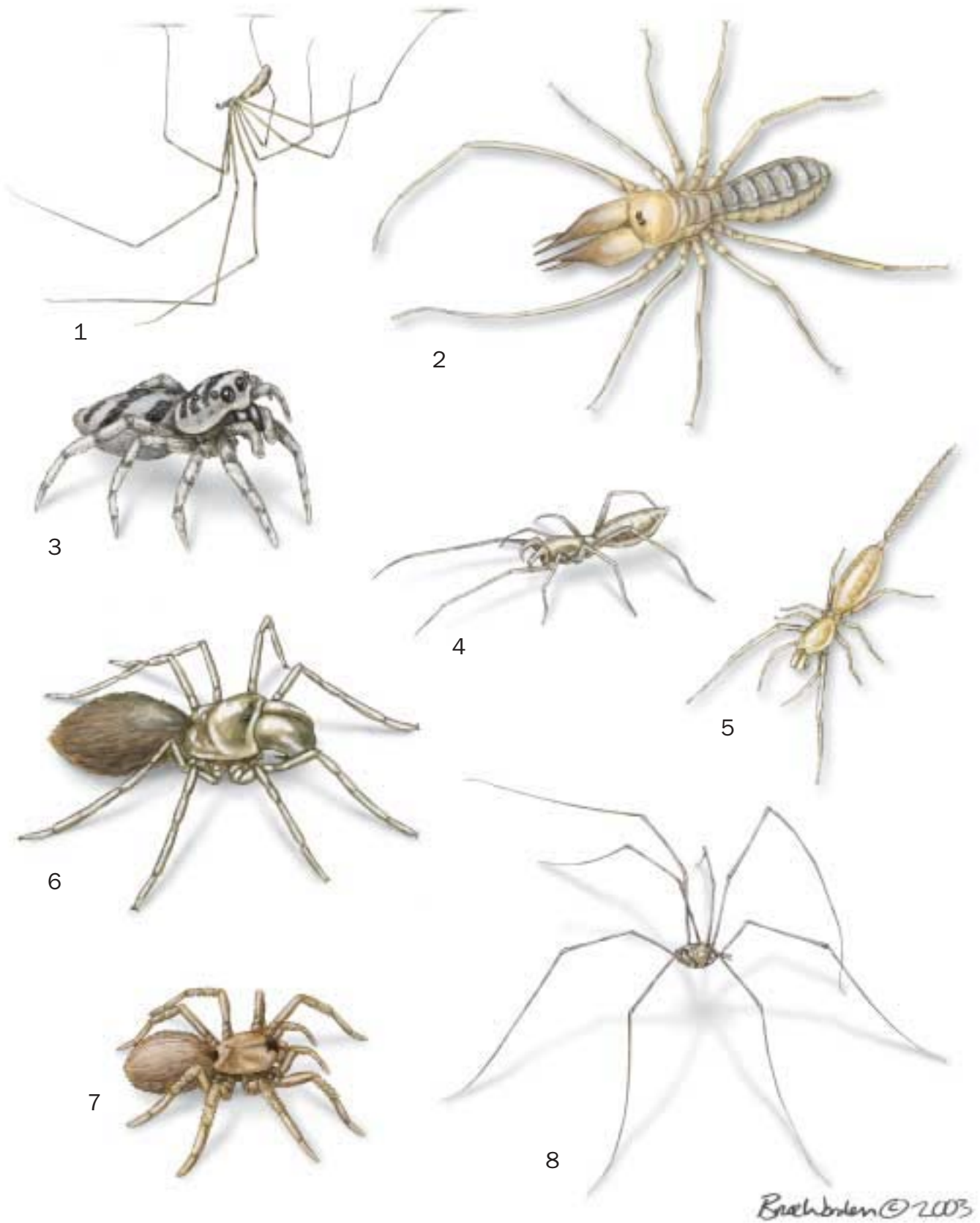

1. Cellar spider (*Pholcus phalangioides*); 2. Egyptian giant solpugid (*Galeodes arabs*); 3. Zebra spider (*Salticus scenicus*); 4. *Agastoschizomus lucifer*; 5. *Eukoenenia draco*; 6. *Atypus affinis*; 7. Spruce-fir moss spider (*Microhexura montivaga*); 8. Harvestman (*Phalangium opilio*). (Illustration by Bruce Worden)

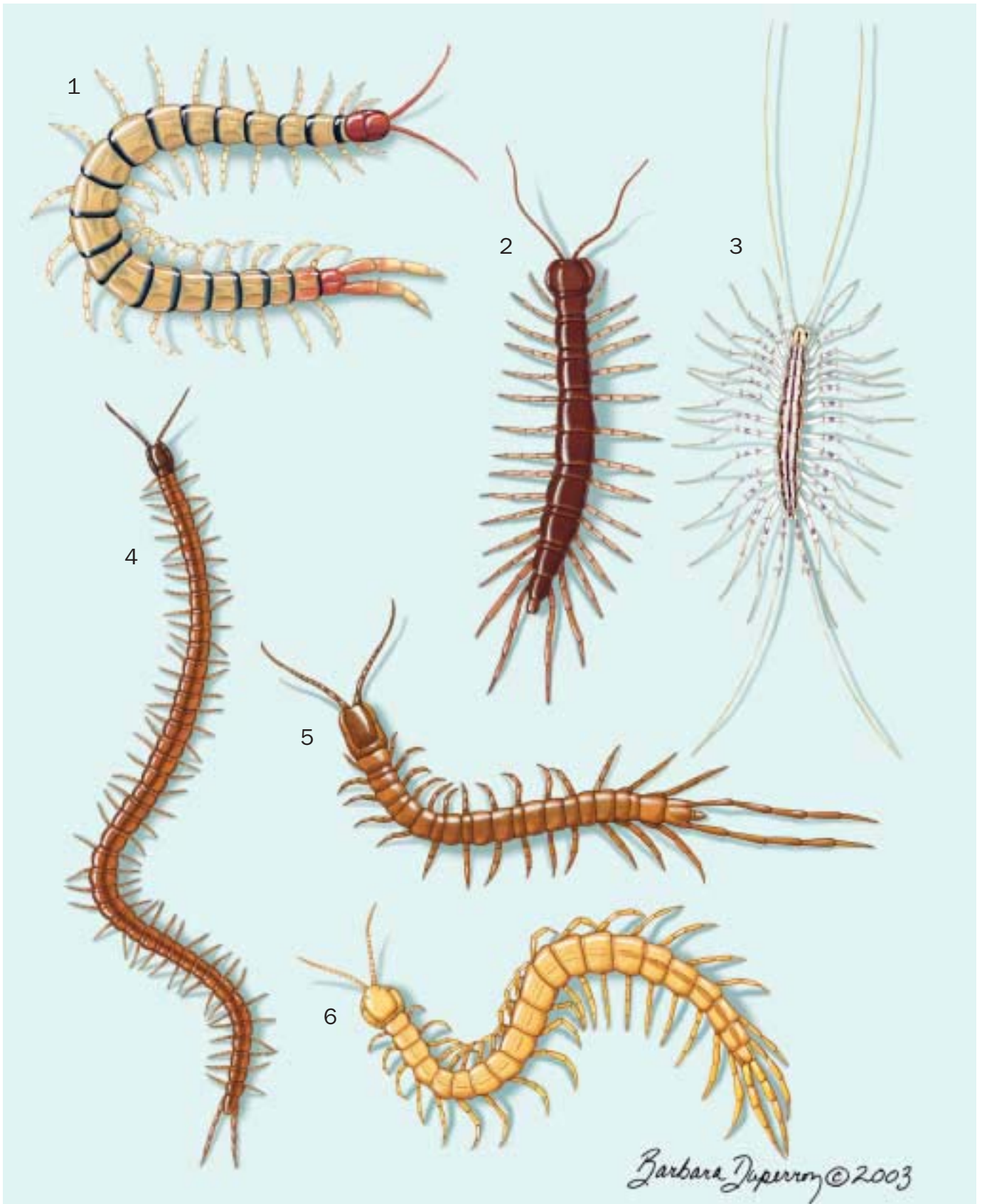

1. Scolopender (*Scolopendra morsitans*); 2. Stone centipede (*Lithobius forficatus*); 3. House centipede (*Scutigera coleoptrata*); 4. Earth centipede (*Pachymerium ferrugineum*); 5. Tasmanian remarkable (*Craterostigma tasmanianus*); 6. Blind scolopender (*Cryptops hortensis*). (Illustration by Barbara Duperron)



1. Pill millipede (*Glomeris marginata*); 2. Flat-backed millipede (*Polydesmus angustus*); 3. Snake millipede (*Julus scandinavicus*); 4. Bristly millipede (*Polyxenus lagurus*). (Illustration by Amanda Humphrey)

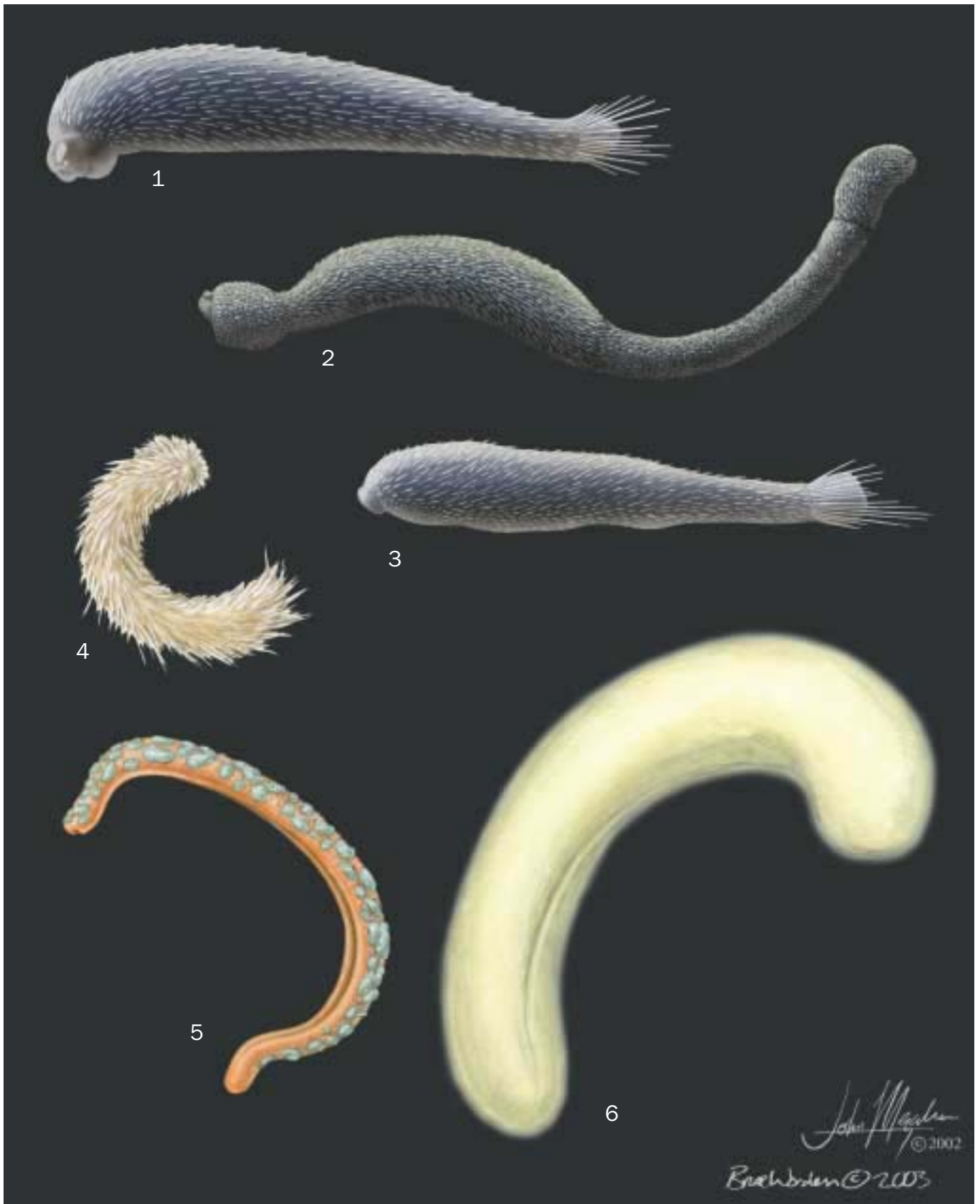

1. *Prochaetoderma yongei*; 2. *Chaetoderma argenteum* 3. *Chevroderma turnerae*; 4. *Spiomenia spiculata*; 5. *Helicoradomeria juani*; 6. *Epimienia australis*. (Illustration by Bruce Worden and John Megahan)

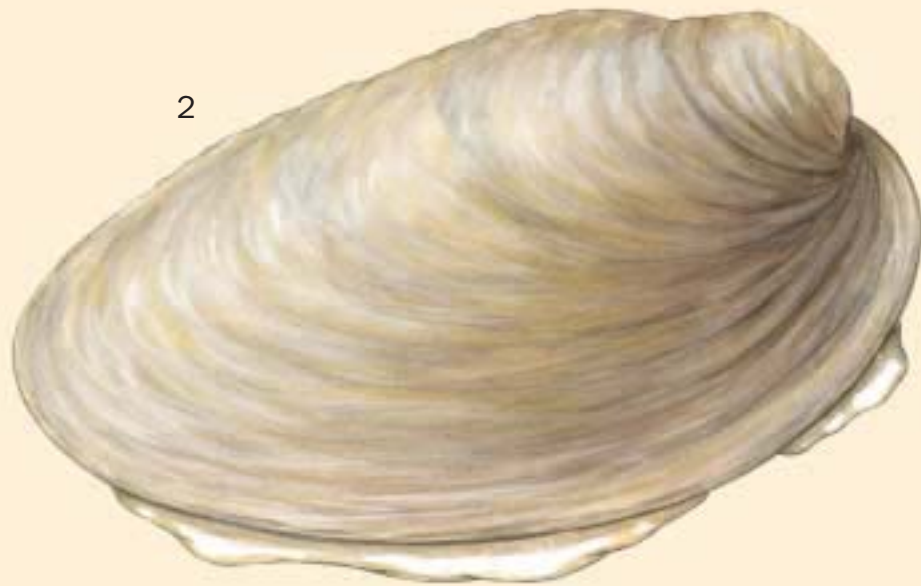

Bruce Worden © 2003

1. *Micropilina arntzi*; 2. *Laevipilina antarctica*. (Illustration by Bruce Worden)

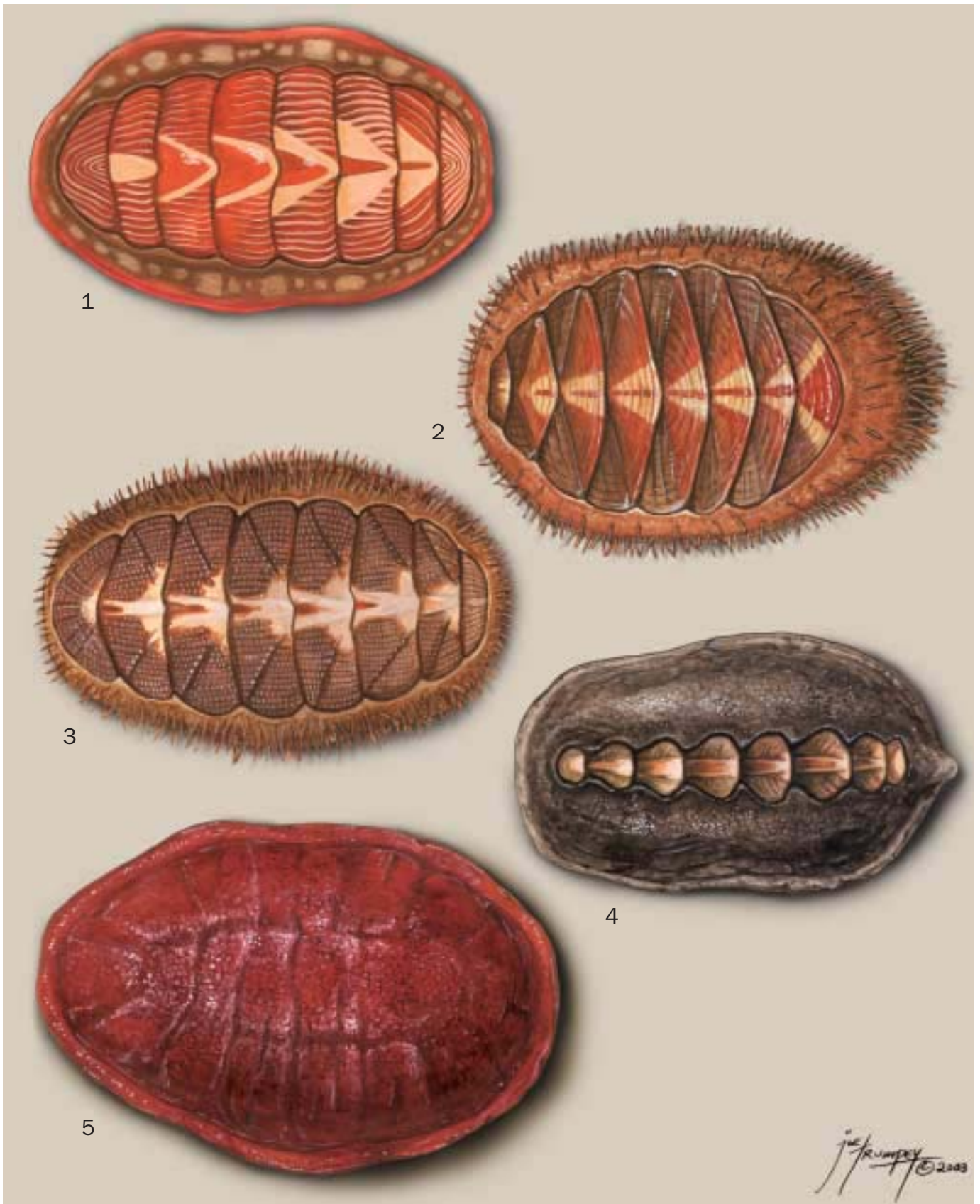

1. *Tonicella lineata*; 2. *Placiphorella velata*; 3. *Mopalia muscosa*; 4. *Katharina tunicata*; 5. *Cryptochiton stelleri*. (Illustration by Joseph E. Trumpey)

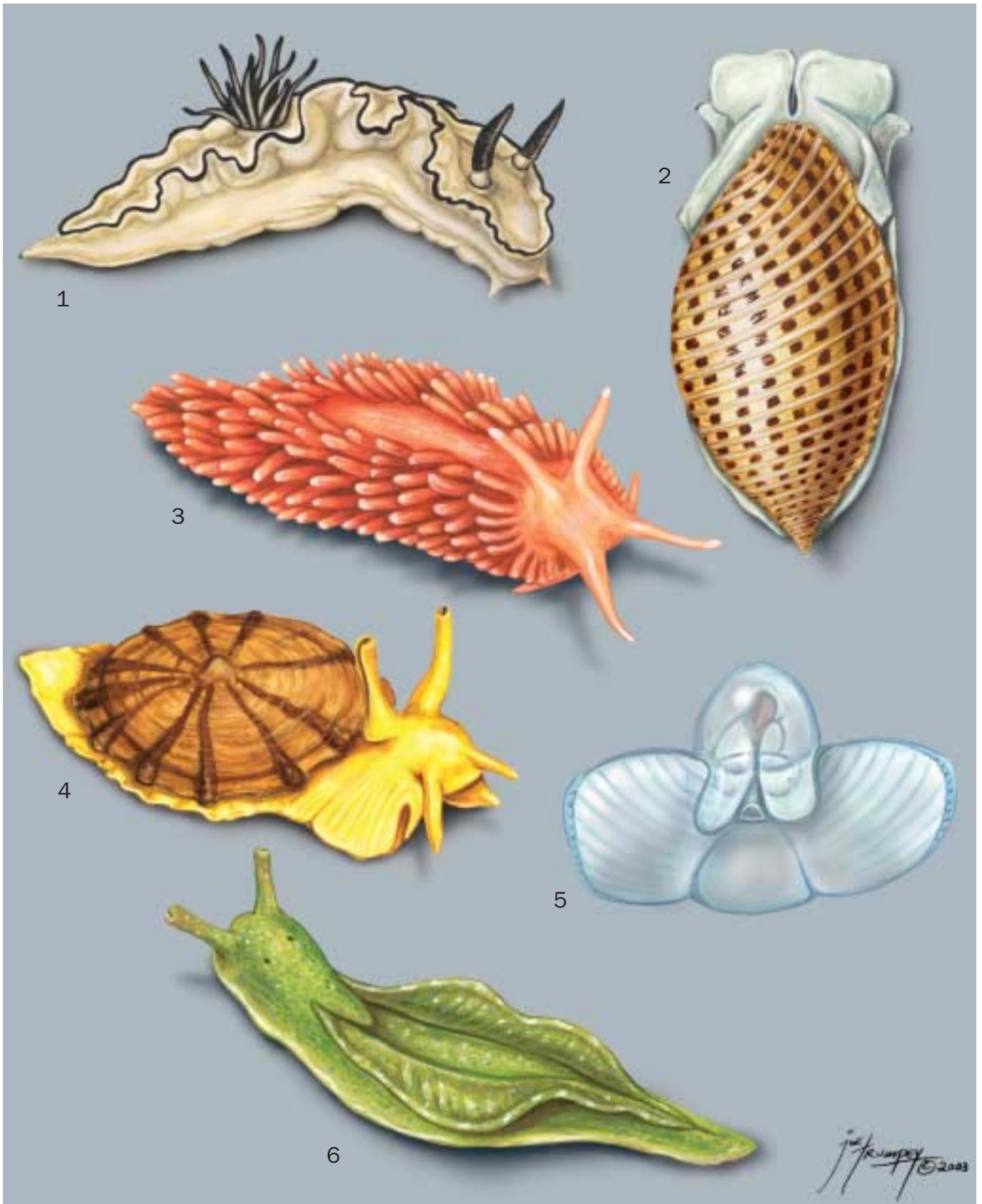

1. *Glossodoris atromarginata*; 2. *Pupa solidula*; 3. *Aeolidiella sanguinea*; 4. *Tylodina corticalis*; 5. *Corolla spectabilis*; 6. *Elysia viridis*. (Illustration by Joseph E. Trumpey)

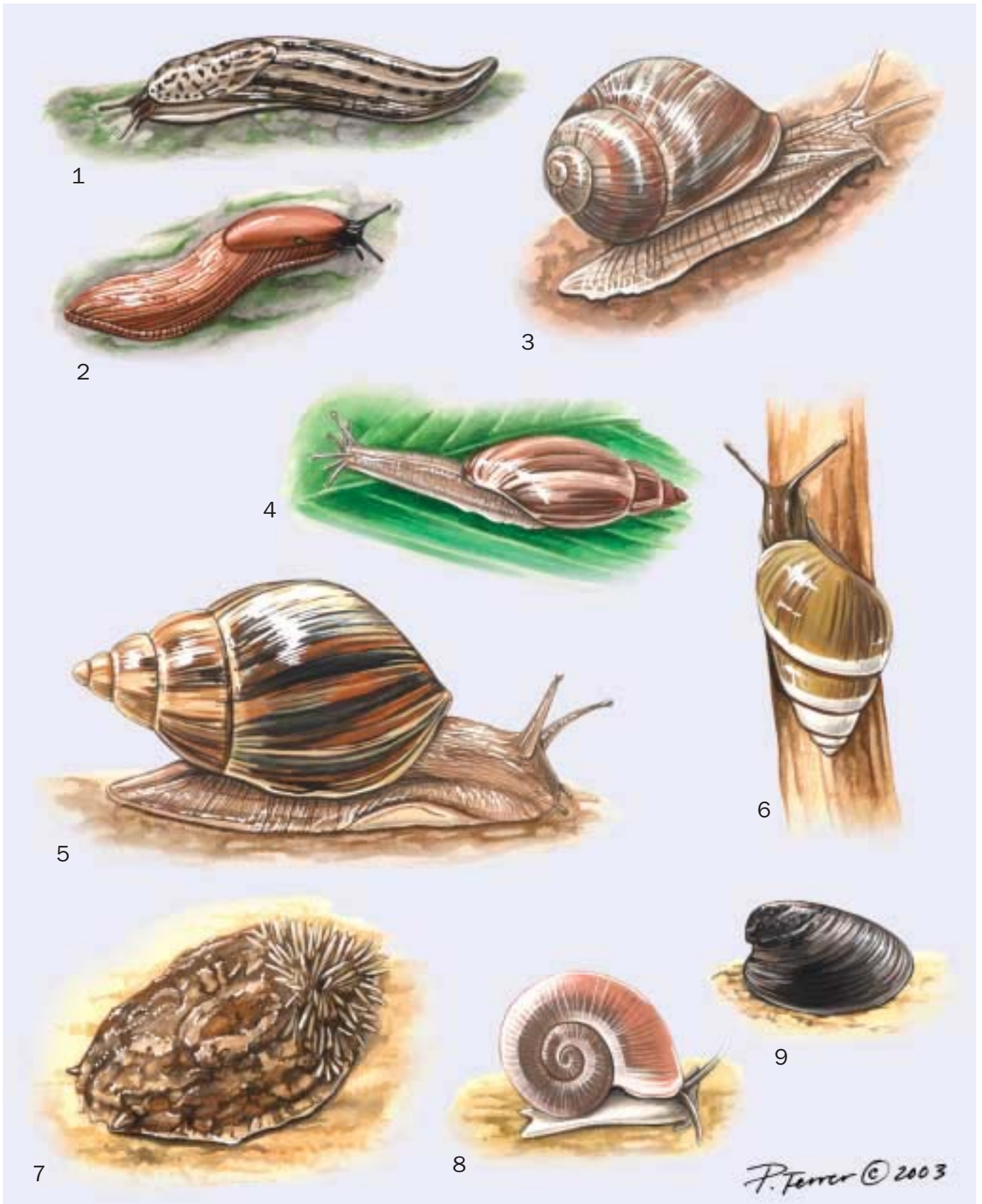

1. Great gray slug (*Limax maximus*); 2. Spanish slug (*Arion lusitanicus*); 3. Roman snail (*Helix pomatia*); 4. Rosy wolfsnail (*Euglandina rosea*); 5. Giant African land snail (*Lissachatina fulica*); 6. Agate snail (*Achatinella mustelina*); 7. *Onchidium verruculatum*; 8. *Glacidorbis hedleyi*; 9. New Zealand freshwater limpet (*Latia neritoides*). (Illustration by Patricia Ferrer)

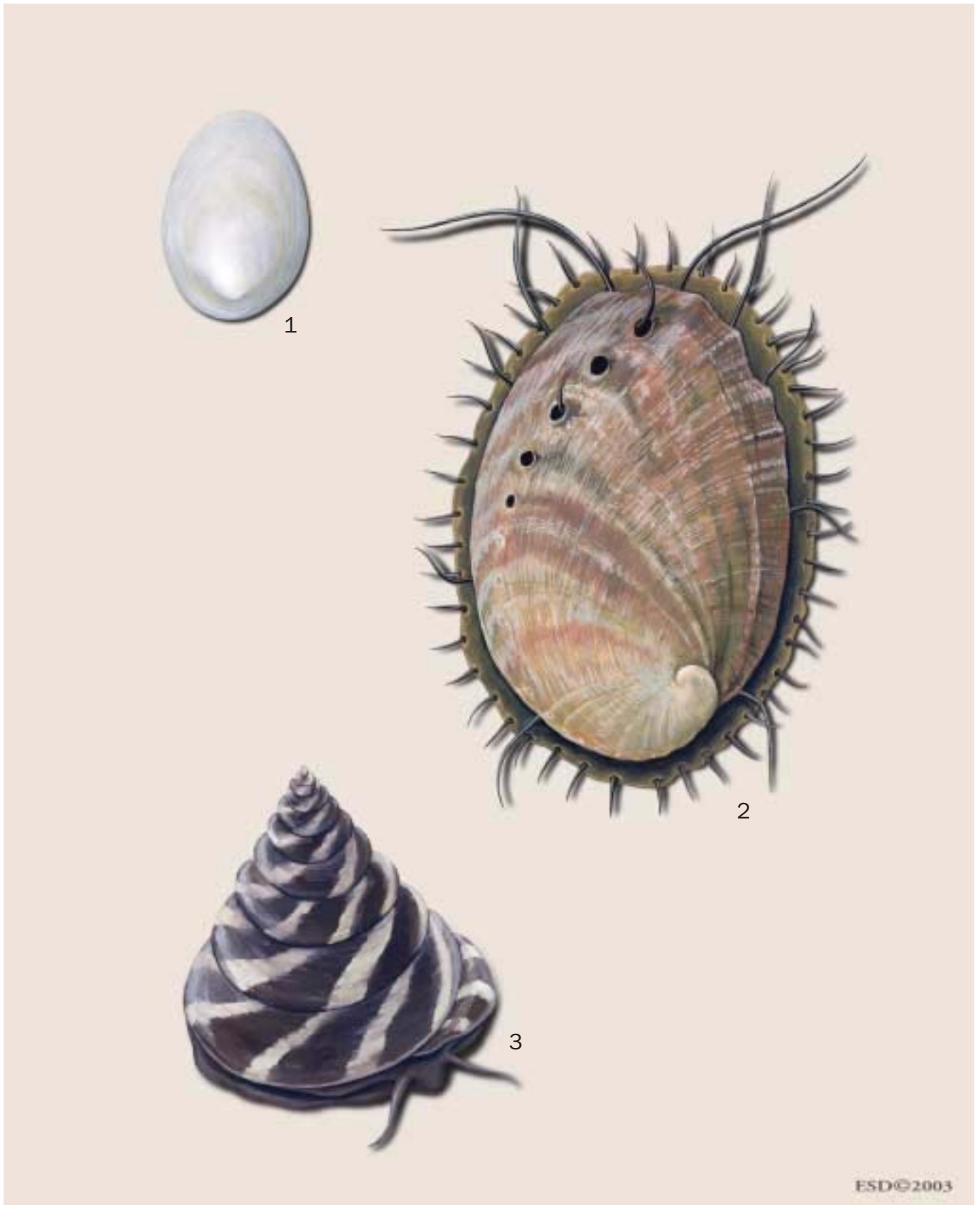

1. *Lepetodrilus elevatus*; 2. Red abalone (*Haliotis rufescens*); 3. Top shell (*Trochus niloticus*). (Illustration by Emily Damstra)

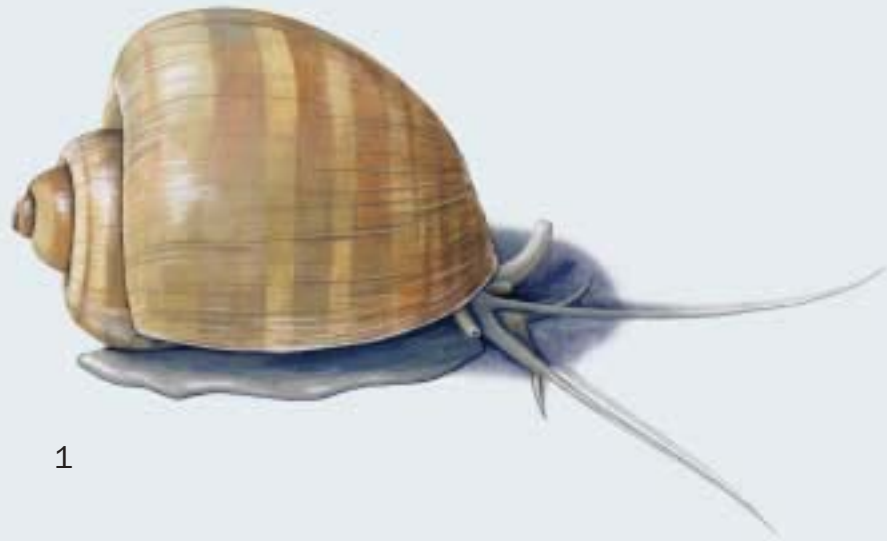

1



2

ESD©2003

1. Apple snail (*Ampullaria canaliculata*); 2. Geography cone shell (*Conus geographus*). (Illustration by Emily Damstra)



1. Eastern American oyster (*Crassostrea virginica*); 2. Queen scallop (*Chlamys opercularis*); 3. Yo-yo clam (*Divariscintilla yoyo*); 4. Common blue mussel (*Mytilus edulis*); 5. European pearly mussel (*Margaritifera margaritifera*); 6. Noble pen shell (*Pinna nobilis*); 7. Black-lipped pearl oyster (*Pinctada margaritifera*); 8. *P. margaritifera* internal view. (Illustration by Barbara Duperron)

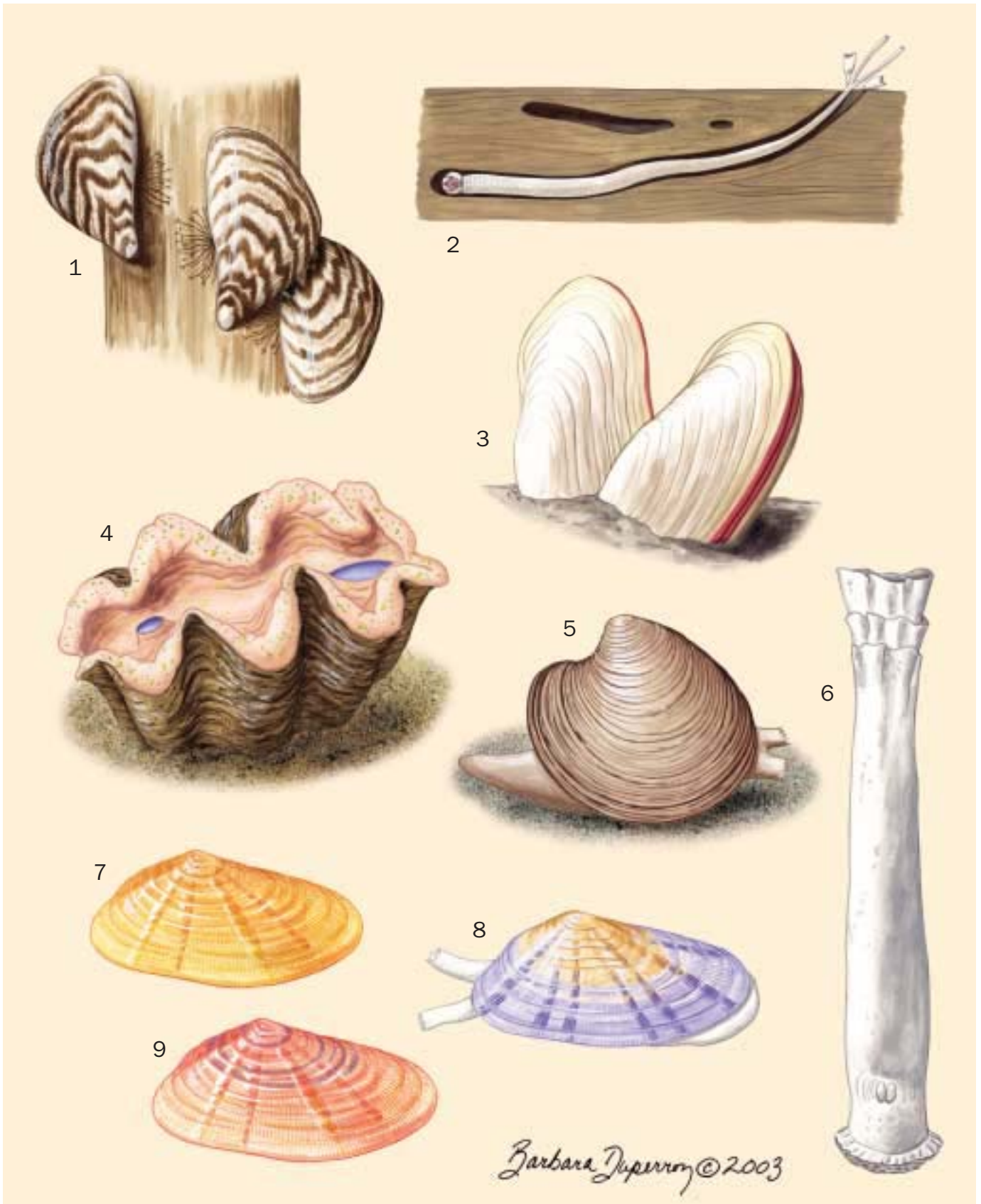

1. Zebra mussel (*Dreissena polymorpha*); 2. Shipworm (*Teredo navalis*); 3. Giant vent clam (*Calyptogena magnifica*); 4. Giant clam (*Tridacna gigas*); 5. Northern quahog (*Mercenaria mercenaria*); 6. Watering pot shell (*Brechtites vaginiferus*); 7. Coquina clam (*Donax variabilis*); 8. Coquina clam color morph 1; 9. Coquina clam color morph 2. (Illustration by Barbara Duperron)

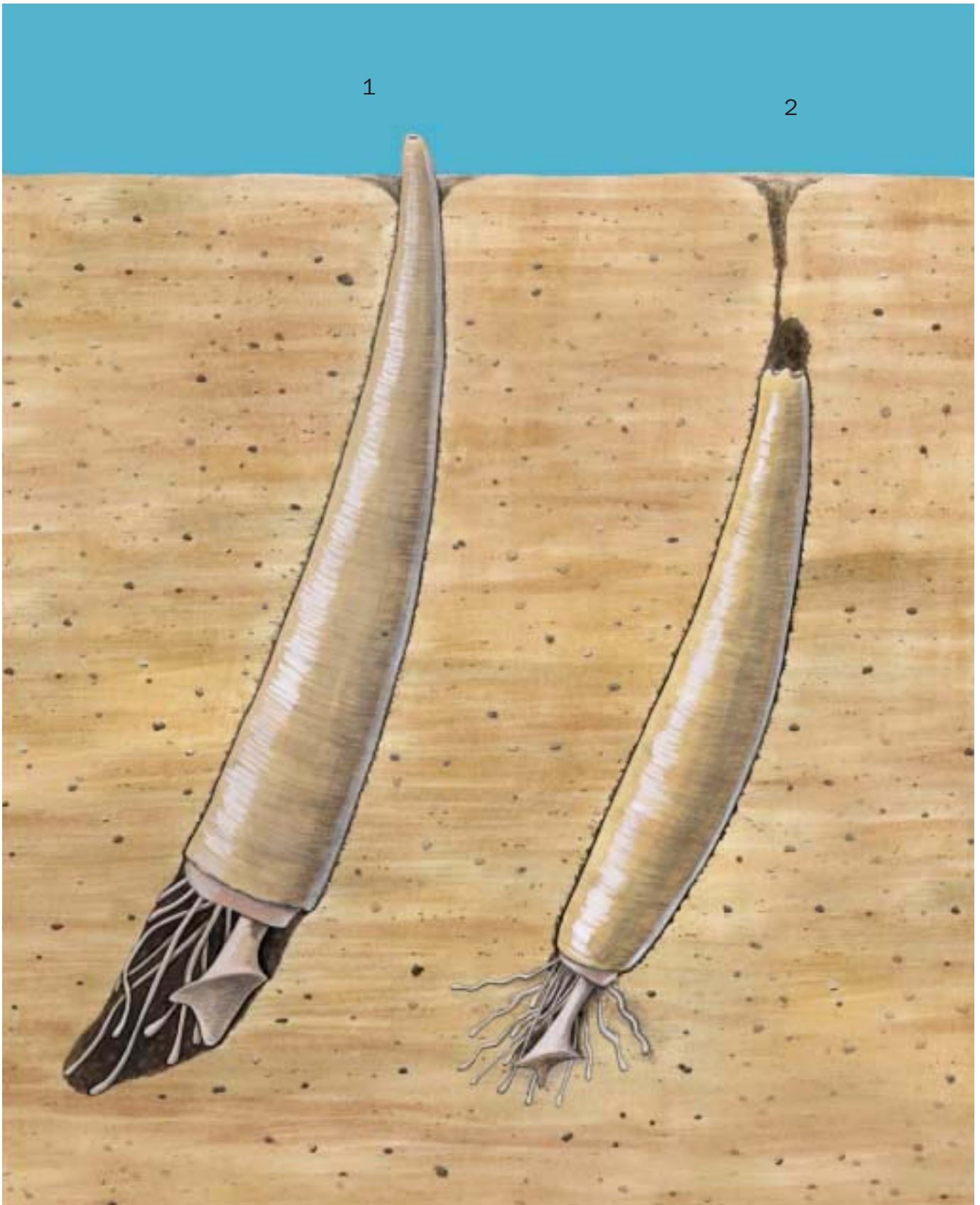

1. Tusk shell (*Antalis entalis*); 2. Aberrant tooth shell (*Gadilla aberrans*). (Illustration by Dan Erickson)

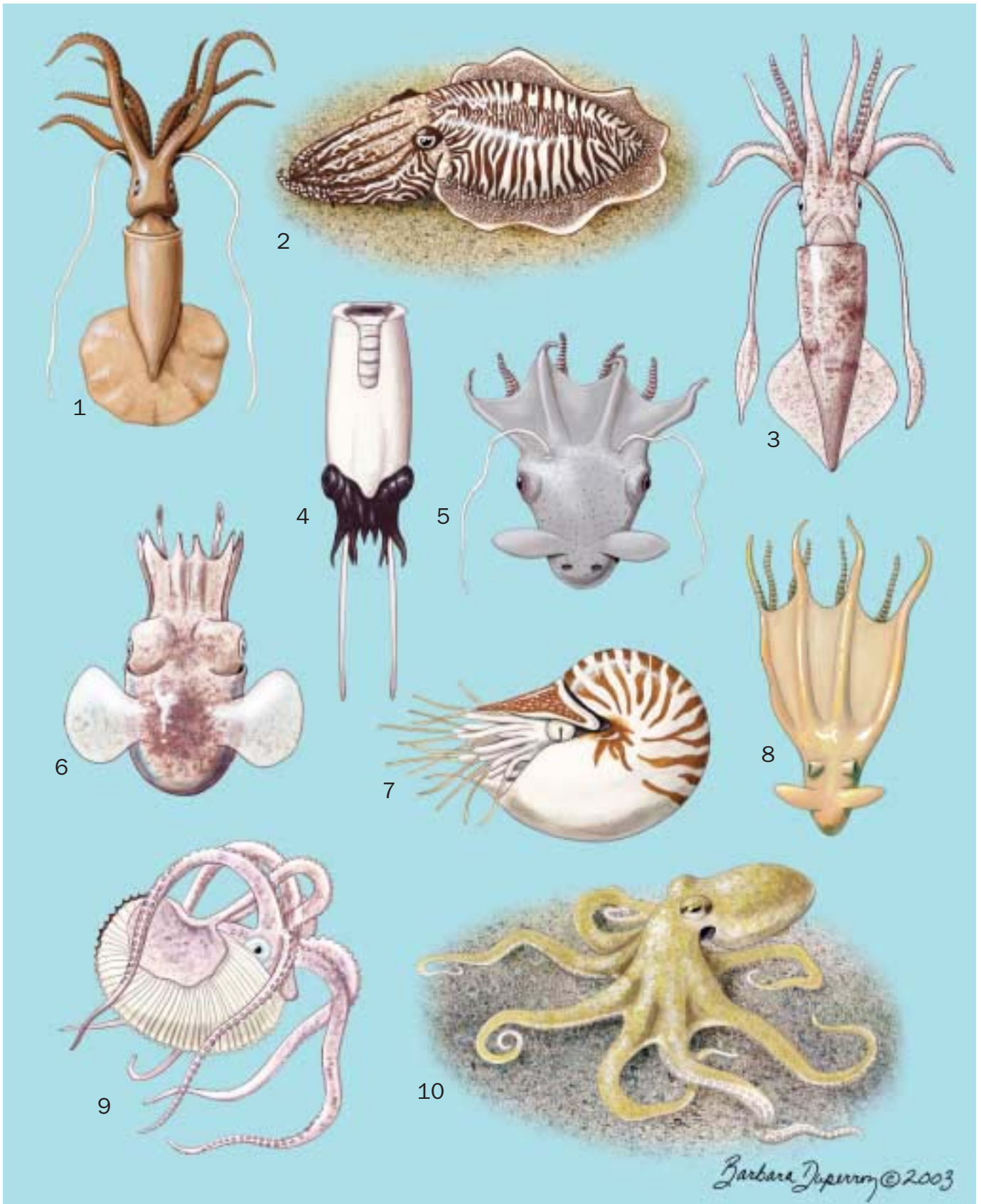

1. *Mastigoteuthis magna*; 2. Common cuttlefish (*Sepia officinalis*); 3. Longfin inshore squid (*Loligo pealeii*); 4. Ram's horn squid (*Spirula spirula*); 5. Vampire squid (*Vampyroteuthis infernalis*); 6. Butterfly bobtail squid (*Stoloteuthis leucoptera*); 7. Pearly nautilus (*Nautilus pompilius*); 8. *Stauroteuthis syrtensis*; 9. Greater argonaut (*Argonauta argo*); 10. Common octopus (*Octopus cf. vulgaris*). (Illustration by Barbara Duperron)



1. *Phoronopsis harmeri*; 2. *Phoronis iijimai*. (Illustration by Bruce Worden)

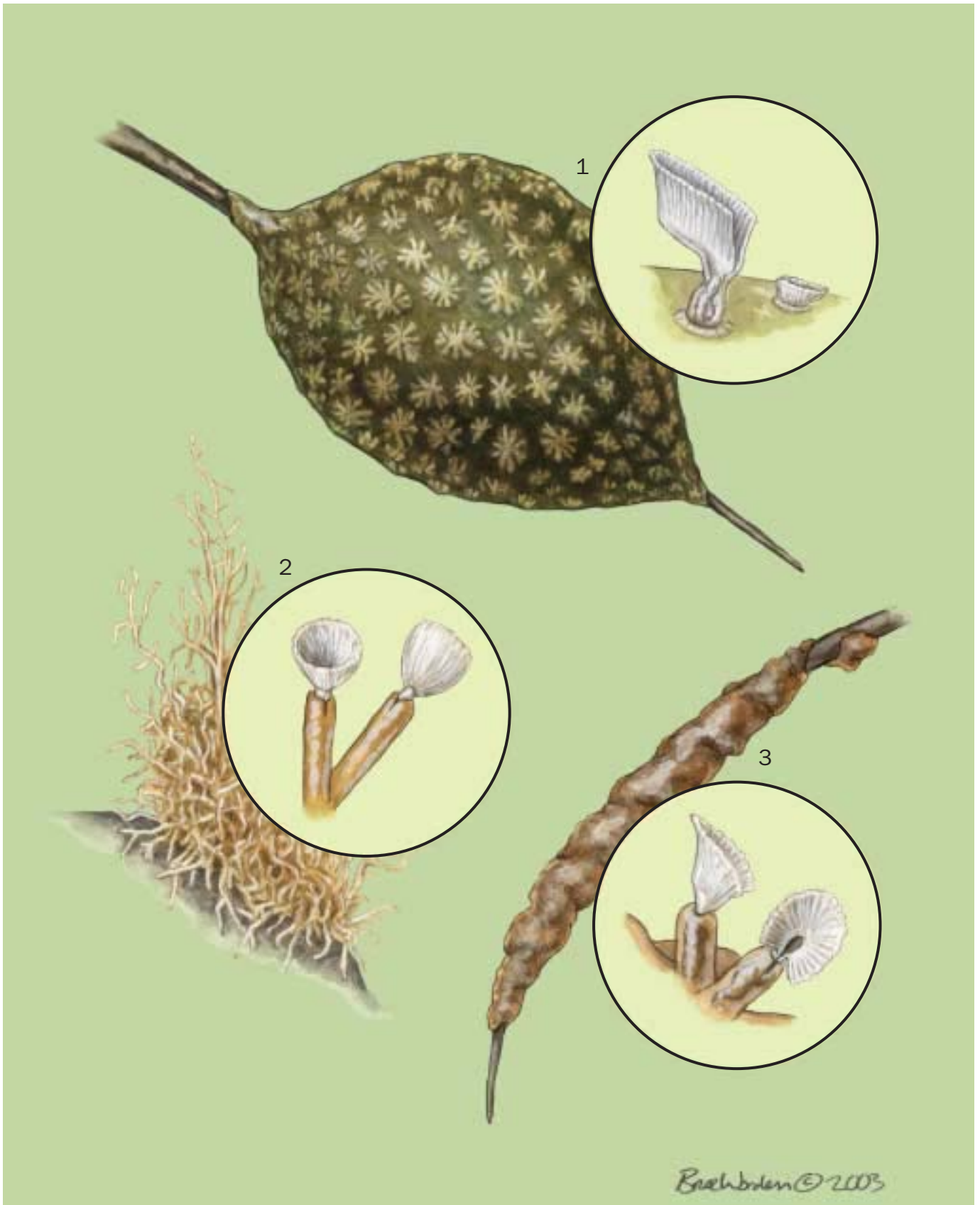

1. *Pectinatella magnifica* individual and colony; 2. *Fredericella sultana* individual and colony; 3. *Plumatella fungosa* individual and colony. (Illustration by Bruce Worden)

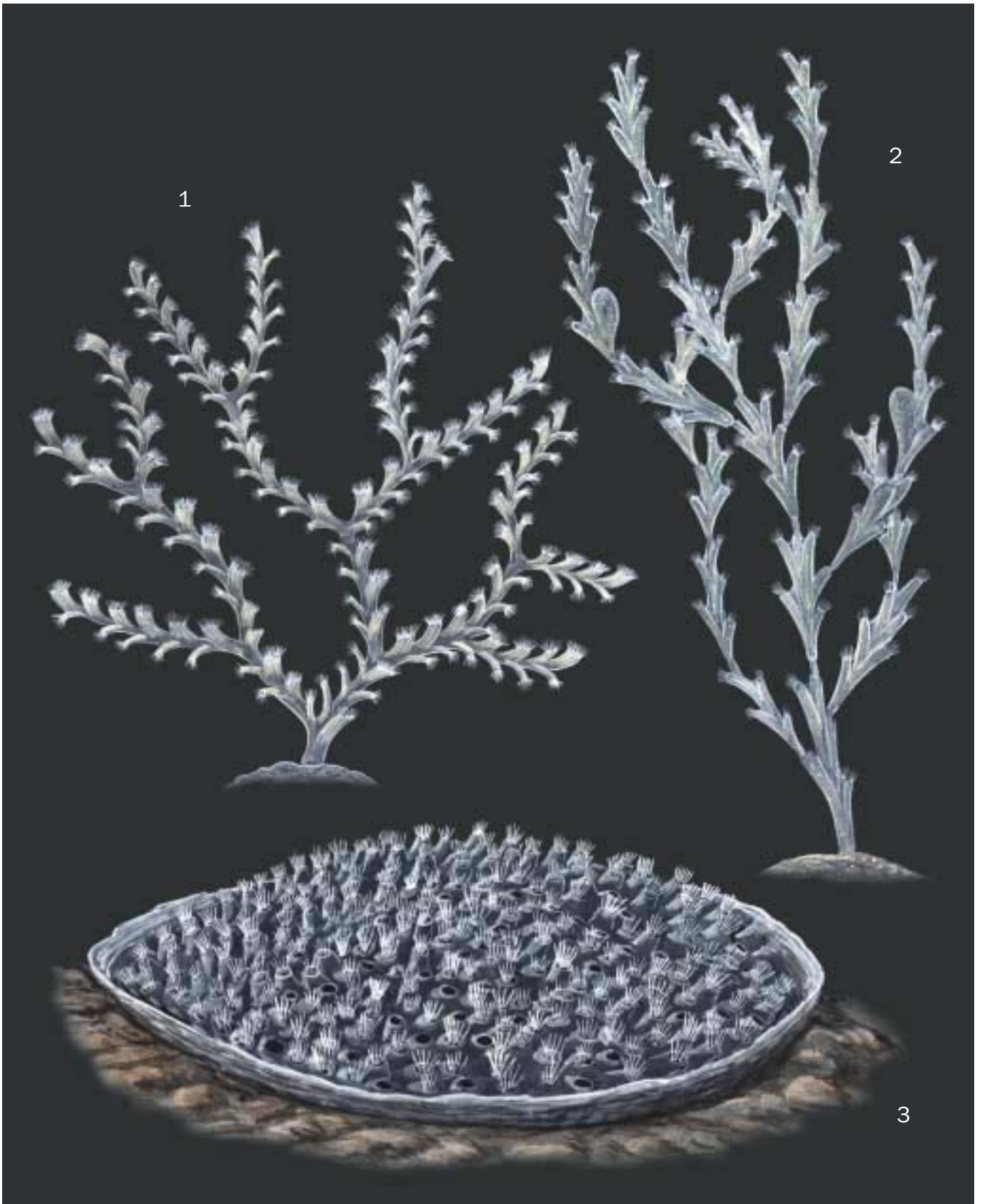

1. *Idmidronea atlantica*; 2. Joint-tubed bryozoan (*Crisia eburna*); 3. *Disporella hispida*. (Illustration by Dan Erickson)



1. *Bugula turbinata*; 2. Sea mat (*Electra pilosa*). (Illustration by Bruce Worden)



1. *Glottidia pyramidata*; 2. *Neocrania anomala*. (Illustration by Bruce Worden)

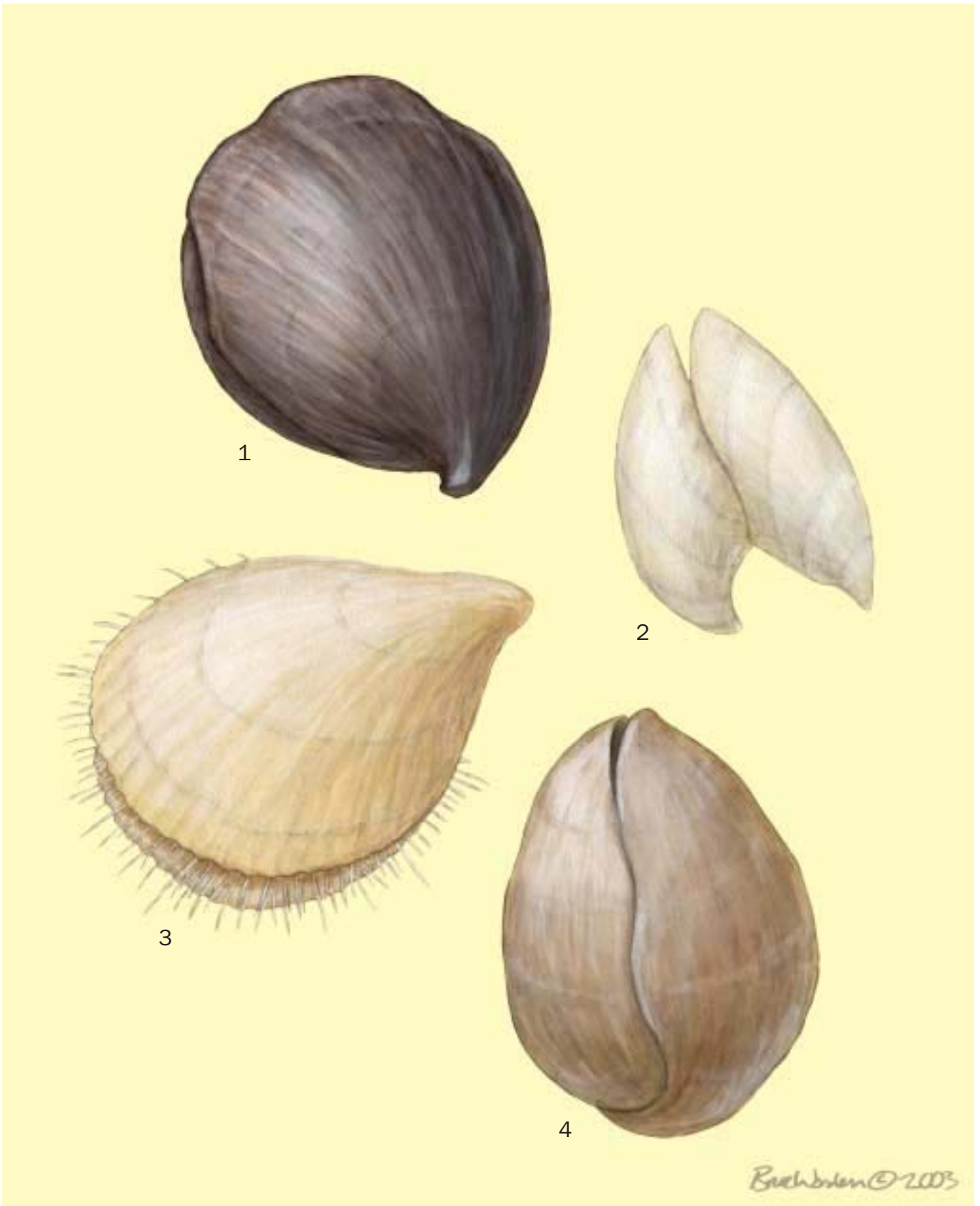

1. Black lampshell (*Hemithyris psittacea*); 2. *Argyrotheca cistellula*; 3. Lampshell (*Terebratulina retusa*); 4. California lampshell (*Laqueus californianus*). (Illustration by Bruce Worden)

Grzimek's Animal Life Encyclopedia

Second Edition



**Volume 3
Insects**

**Arthur V. Evans, Advisory Editor
Rosser W. Garrison, Advisory Editor
Neil Schlager, Editor**

Joseph E. Trumpey, Chief Scientific Illustrator



Michael Hutchins, Series Editor

In association with the American Zoo and Aquarium Association



THOMSON
—★—™
GALE



Contents

Foreword.....	vii	Order MANTODEA	
How to use this book.....	x	Mantids	177
Advisory boards.....	xiii	Order GRYLLOBLATTODEA	
Contributing writers.....	xiv	Rock-crawlers.....	189
Contributing illustrators.....	xvi	Order DERMAPTERA	
Volume 3: Insects		Earwigs	195
What is an insect?.....	3	Order ORTHOPTERA	
Evolution and systematics.....	7	Grasshoppers, crickets, and katydids	201
Structure and function.....	17	Order MANTOPHASMATODEA	
Life history and reproduction	32	Heel-walkers or gladiators	217
Ecology	42	Order PHASMIDA	
Distribution and biogeography.....	53	Stick and leaf insects	221
Behavior.....	60	Order EMBIOPTERA	
Social insects	68	Webspinners.....	233
Insects and humans.....	75	Order ZORAPTERA	
Conservation	85	Zorapterans.....	239
Order PROTURA		Order PSOCOPTERA	
Proturans.....	93	Book lice	243
Order COLLEMBOLA		Order PHTHIRAPTERA	
Springtails.....	99	Chewing and sucking lice.....	249
Order DIPLURA		Order HEMIPTERA	
Diplurans.....	107	True bugs, cicadas, leafhoppers, aphids, mealy bugs, and scale insects.....	259
Order MICROCORYPHIA		Order THYSANOPTERA	
Bristletails	113	Thrips	281
Order THYSANURA		Order MEGALOPTERA	
Silverfish and fire brats	119	Dobsonflies, fishflies, and alderflies.....	289
Order EPHEMEROPTERA		Order RAPHIDIOPTERA	
Mayflies.....	125	Snakeflies.....	297
Order ODONATA		Order NEUROPTERA	
Dragonflies and damselflies.....	133	Lacewings	305
Order PLECOPTERA		Order COLEOPTERA	
Stoneflies.....	141	Beetles and weevils.....	315
Order BLATTODEA		Order STREPSIPTERA	
Cockroaches.....	147	Strepsipterans.....	335
Order ISOPTERA			
Termites	161		

Contents

Order MECOPTERA		Order HYMENOPTERA	
Scorpion flies and hanging flies	341	Sawflies, ants, bees, and wasps.....	405
Order SIPHONAPTERA		For further reading.....	427
Fleas	347	Organizations.....	432
Order DIPTERA		Contributors to the first edition.....	434
Mosquitoes, midges, and flies	357	Glossary.....	441
Order TRICHOPTERA		Insects family list.....	445
Caddisflies.....	375	Geologic time scale	452
Order LEPIDOPTERA		Index.....	453
Butterflies, skippers, and moths	383		



1. *Sinentomon yoroii*; 2. *Berberentulus huisunensis*; 3. *Neocondeellum japonicum*; 4. *Eosentomon palustre*. (Illustration by John Megahan)



1. Lucerne flea (*Sminthurus viridis*); 2. Varied springtail (*Isotoma viridis*); 3. Water springtail (*Podura aquatica*). (Illustration by Amanda Humphrey)



1. *Holjapyx diversiunguis*; 2. *Campodea fragilis*; 3. *Heterojapyx gallardi*. (Illustration by John Megahan)

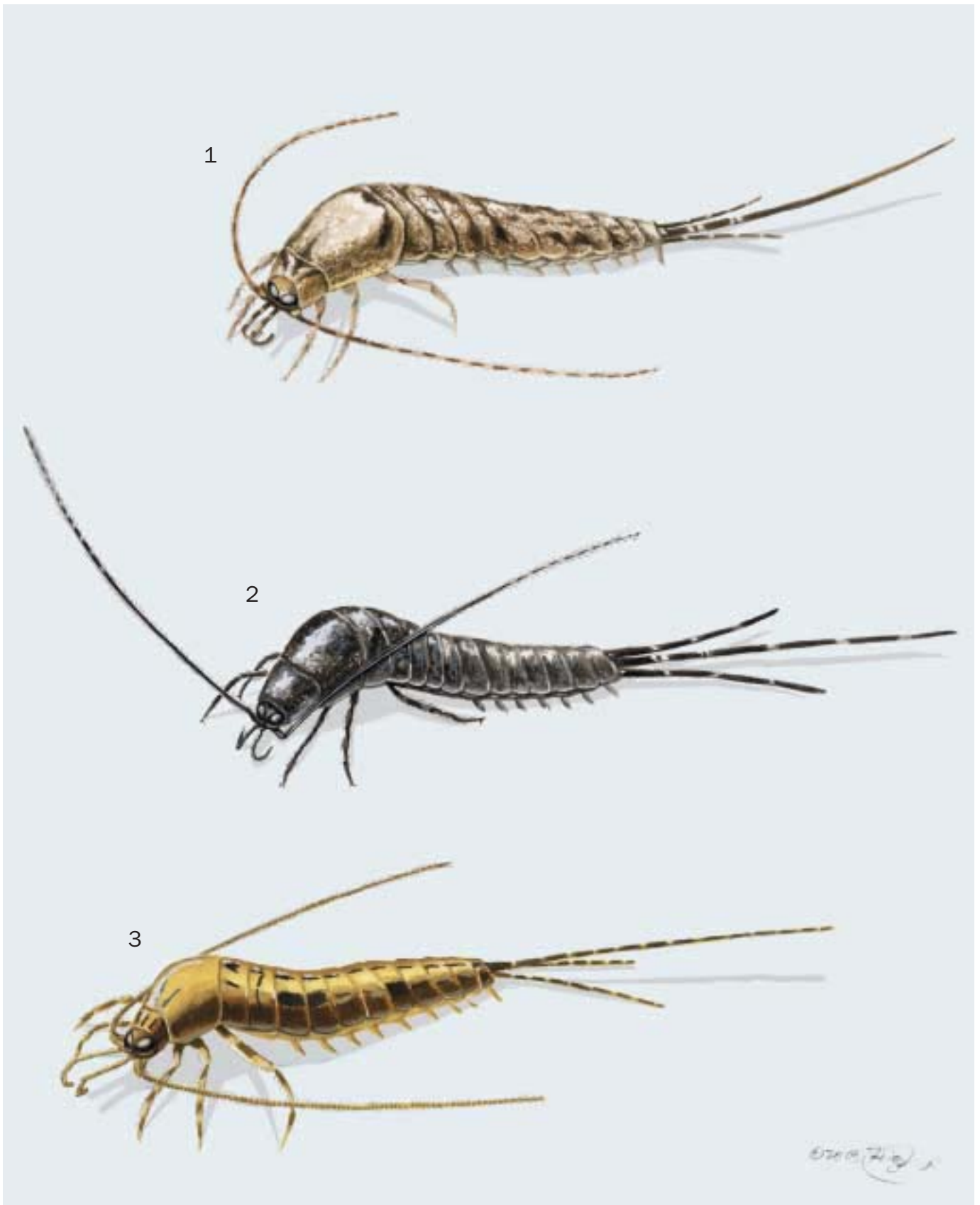

1. *Trigoniophthalmus alternatus*; 2. *Neomachilellus scandens*; 3. *Petrobius brevistylis*. (Illustration by Jonathan Higgins)



1. Relic silverfish (*Tricholepidion gertschi*); 2. Silverfish (*Lepisma saccharina*); 3. *Cubacubana spelaea*. (Illustration by Jonathan Higgins)

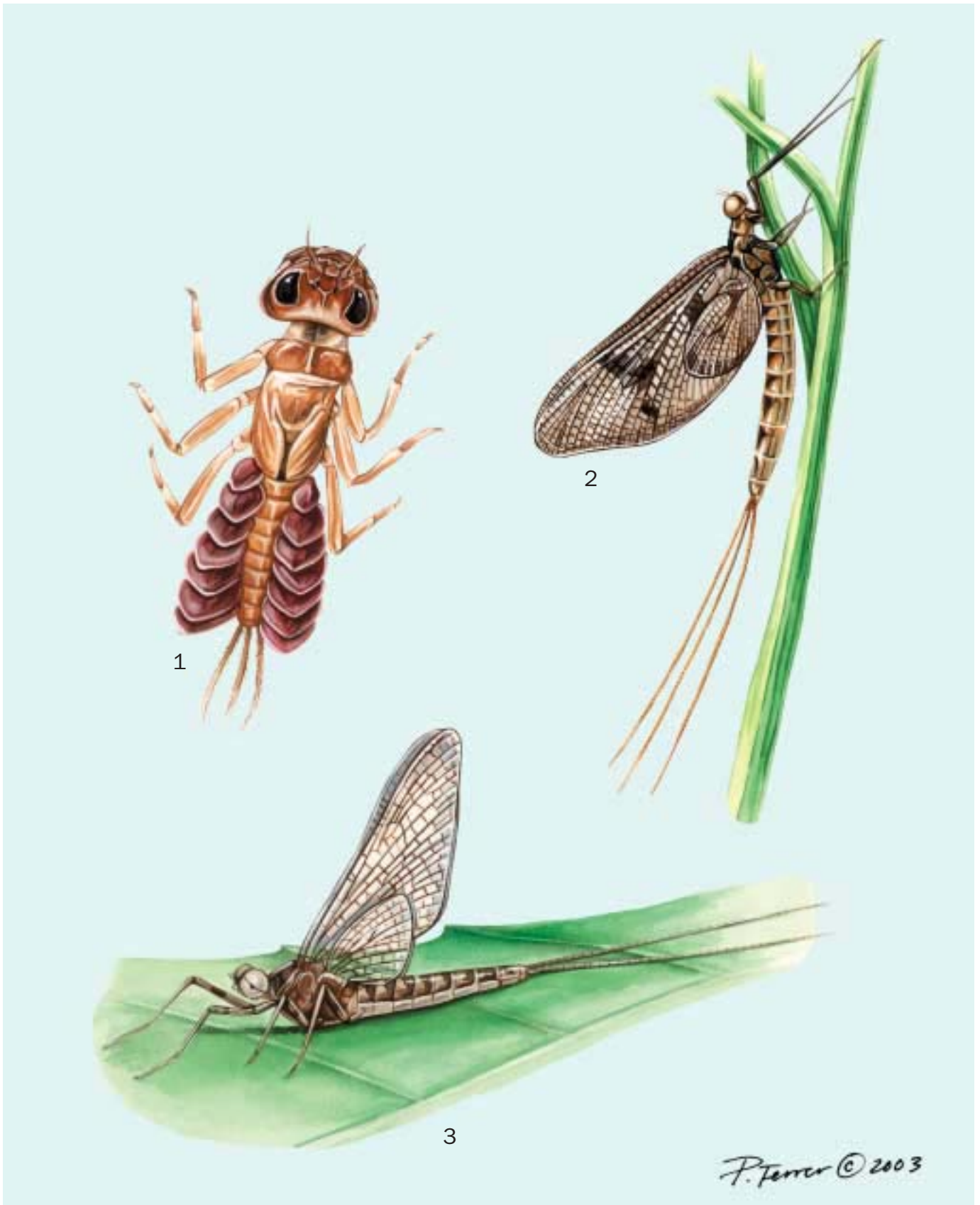

1. *Chilopterus eatoni* nymph stage; 2. *Ephemera vulgata*; 3. *Stenonema vicarium*. (Illustration by Patricia Ferrer)



1. Living fossil (*Epiophlebia laidlawi*); 2. Forest giant (*Megaloprepus caerulatus*); 3. Wandering glider (*Pantala flavescens*). (Illustration by Jacqueline Mahannah)

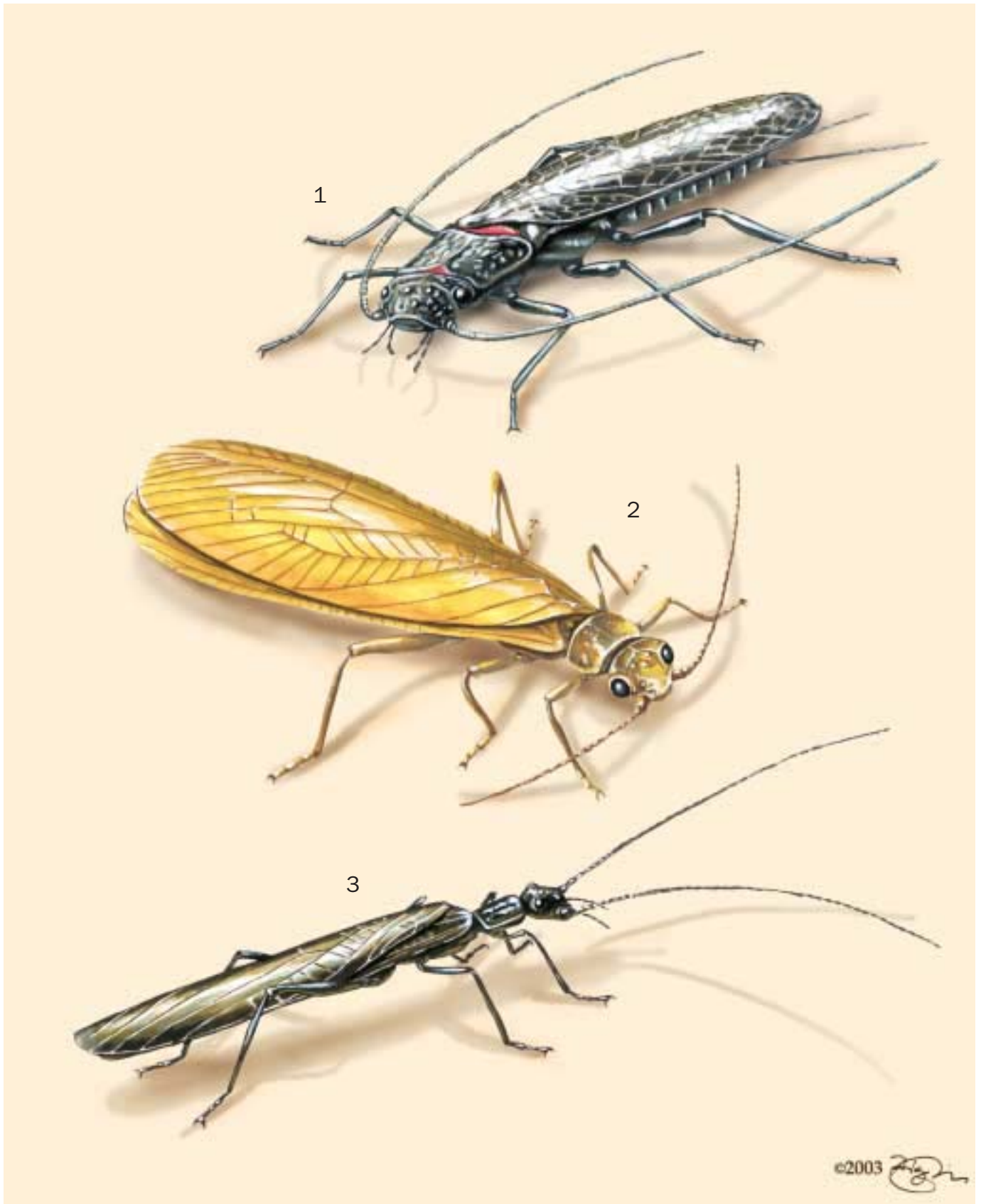

1. Giant salmonfly (*Pteronarcys californica*); 2. Golden stone (*Hesperoperla pacifica*); 3. Common needleyfly (*Zealectra claasseni*). (Illustration by Jonathan Higgins)

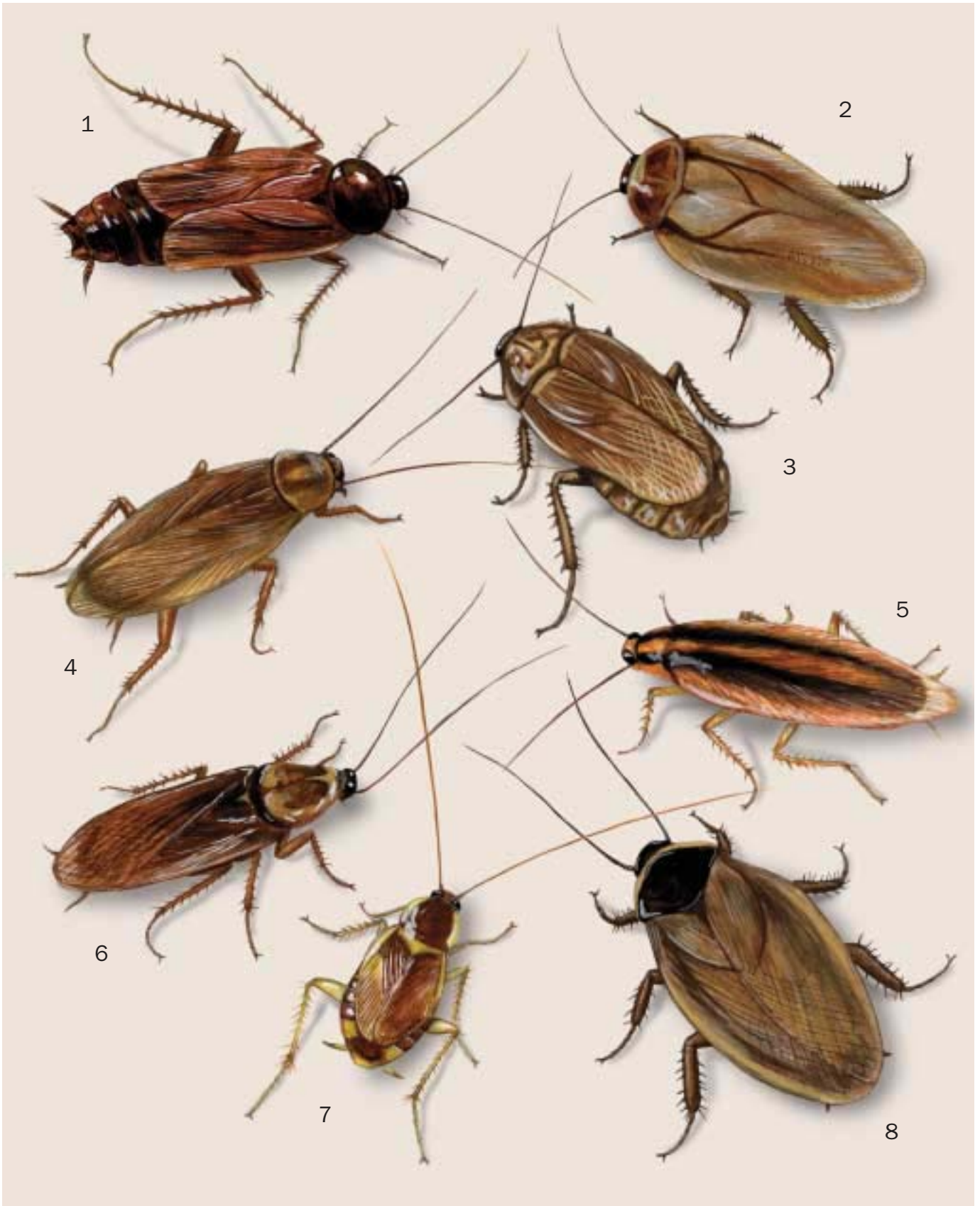

1. Oriental cockroach (*Blatta orientalis*); 2. Madeira cockroach (*Rhyparobia maderae*); 3. Cinereous cockroach (*Nauphoeta cinerea*); 4. German cockroach (*Blattella germanica*); 5. Asian cockroach (*Blattella asahinai*); 6. American cockroach (*Periplaneta americana*); 7. Brownbanded cockroach (*Supella longipalpa*); 8. Suriname cockroach (*Blatta surinamensis*). (Illustration by Amanda Smith)

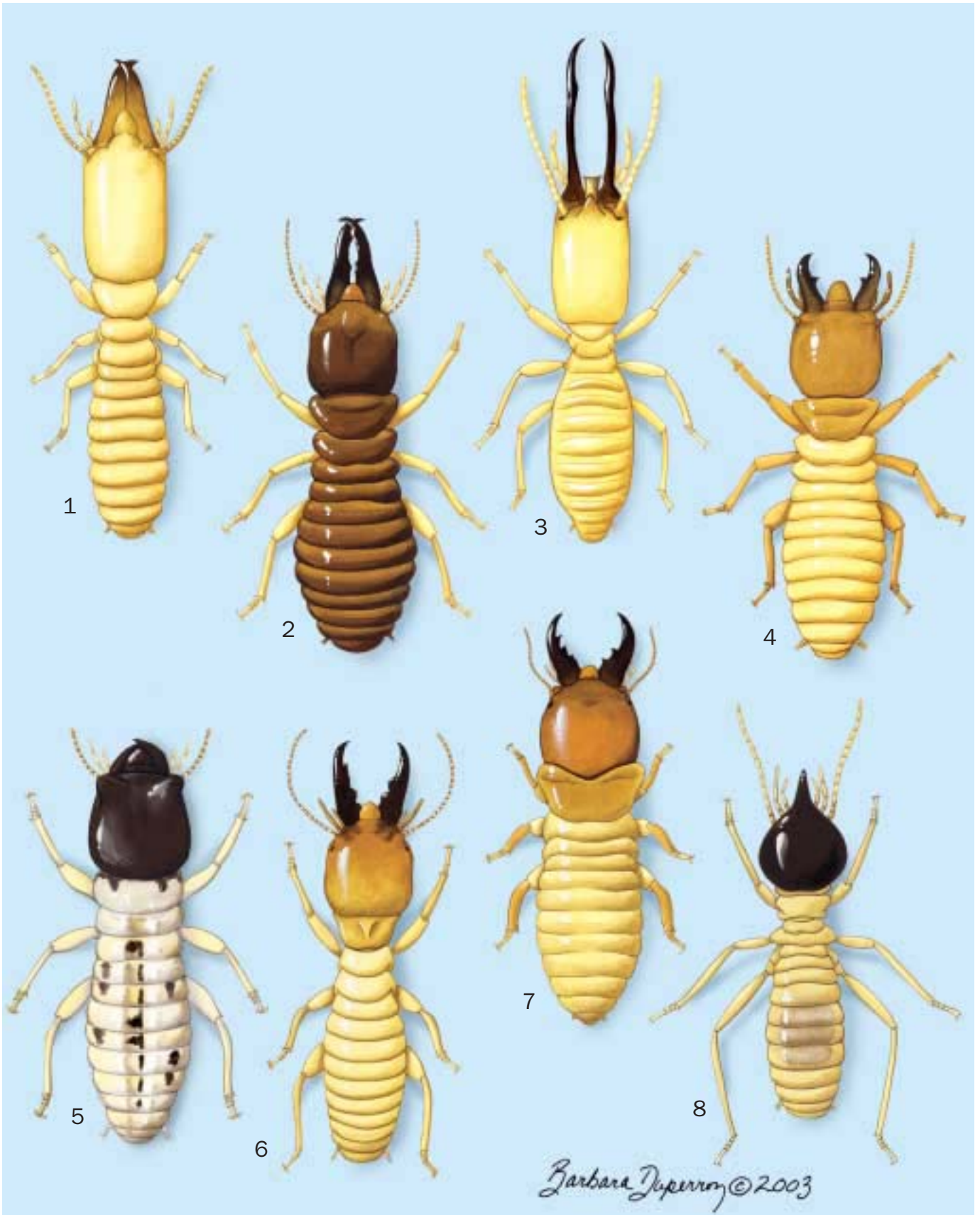

1. Eastern subterranean termite (*Reticulitermes flavipes*); 2. Black macrotermes (*Macrotermes carbonarius*); 3. Linnaeus's snapping termite (*Termites fatalis*); 4. Giant Australian termite (*Mastotermes darwiniensis*); 5. West Indian powderpost drywood termite (*Cryptotermes brevis*); 6. Wide-headed rottenwood termite (*Zootermopsis laticeps*); 7. Giant Sonoran drywood termite (*Pterotermes occidentis*); 8. Black-headed nasute termite (*Nasutitermes nigriceps*). (Illustration by Barbara Duperron)

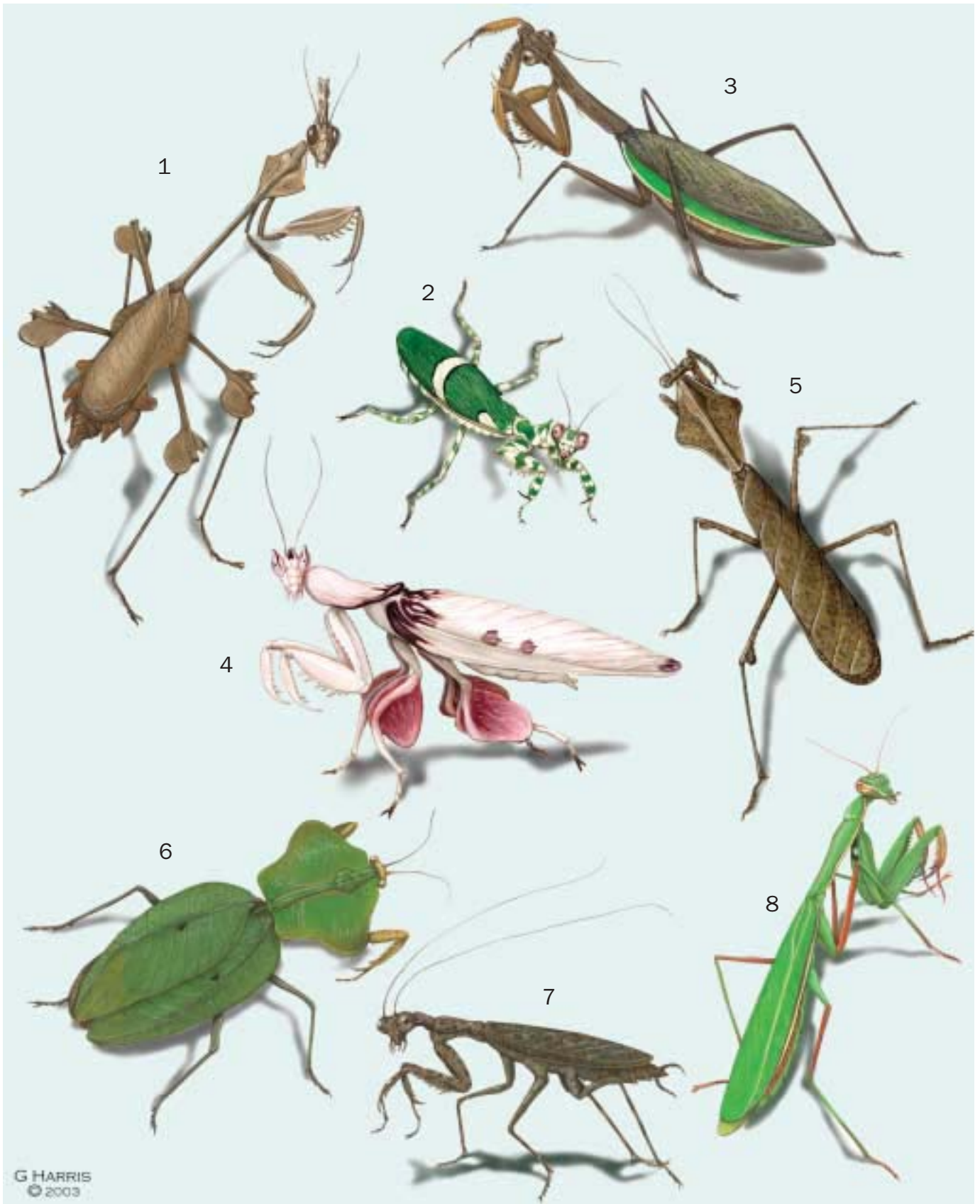

1. Wandering violin mantid (*Gongylus gongyloides*); 2. Boxer mantid (*Theopropus elegans*); 3. Chinese mantid (*Tenodera aridifolia sinensis*); 4. Orchid mantid (*Hymenopus coronatus*); 5. Dead-leaf mantid (*Deroplatys lobata*); 6. *Choeradodis rhomboidea*; 7. *Liturgusa charpentieri*; 8. European mantid (*Mantis religiosa*). (Illustration by Gillian Harris)

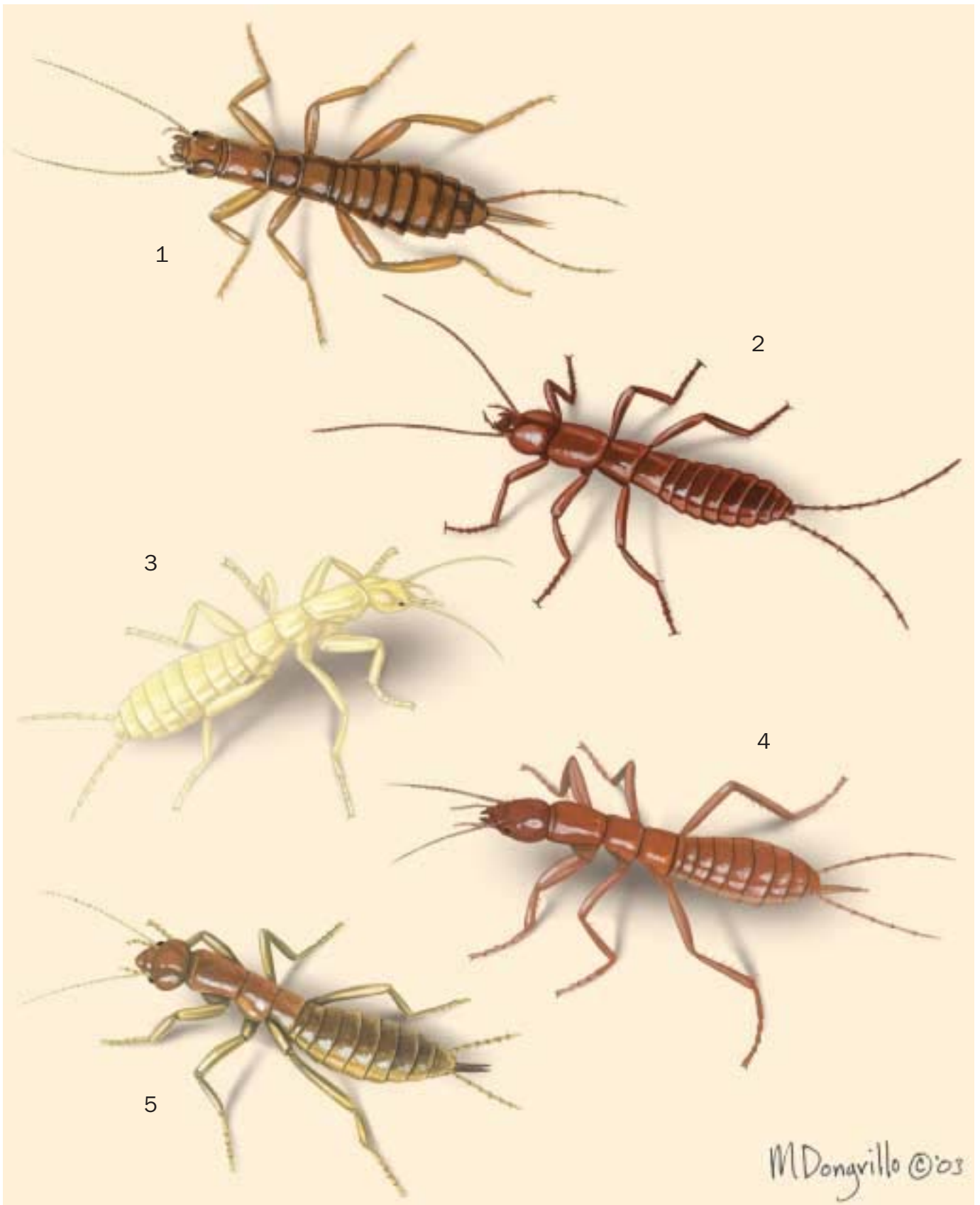

1. Pravdin's rock-crawler (*Grylloblattella pravdini*); 2. Biryong rock-crawler (*Namkungia biryongensis*); 3. Japanese rock-crawler (*Galloisiana nipponensis*); 4. Djakonov's rock-crawler (*Grylloblattina djakonovi*); 5. Northern rock-crawler (*Grylloblatta campodeiformis*). (Illustration by Marguette Dongvillo)

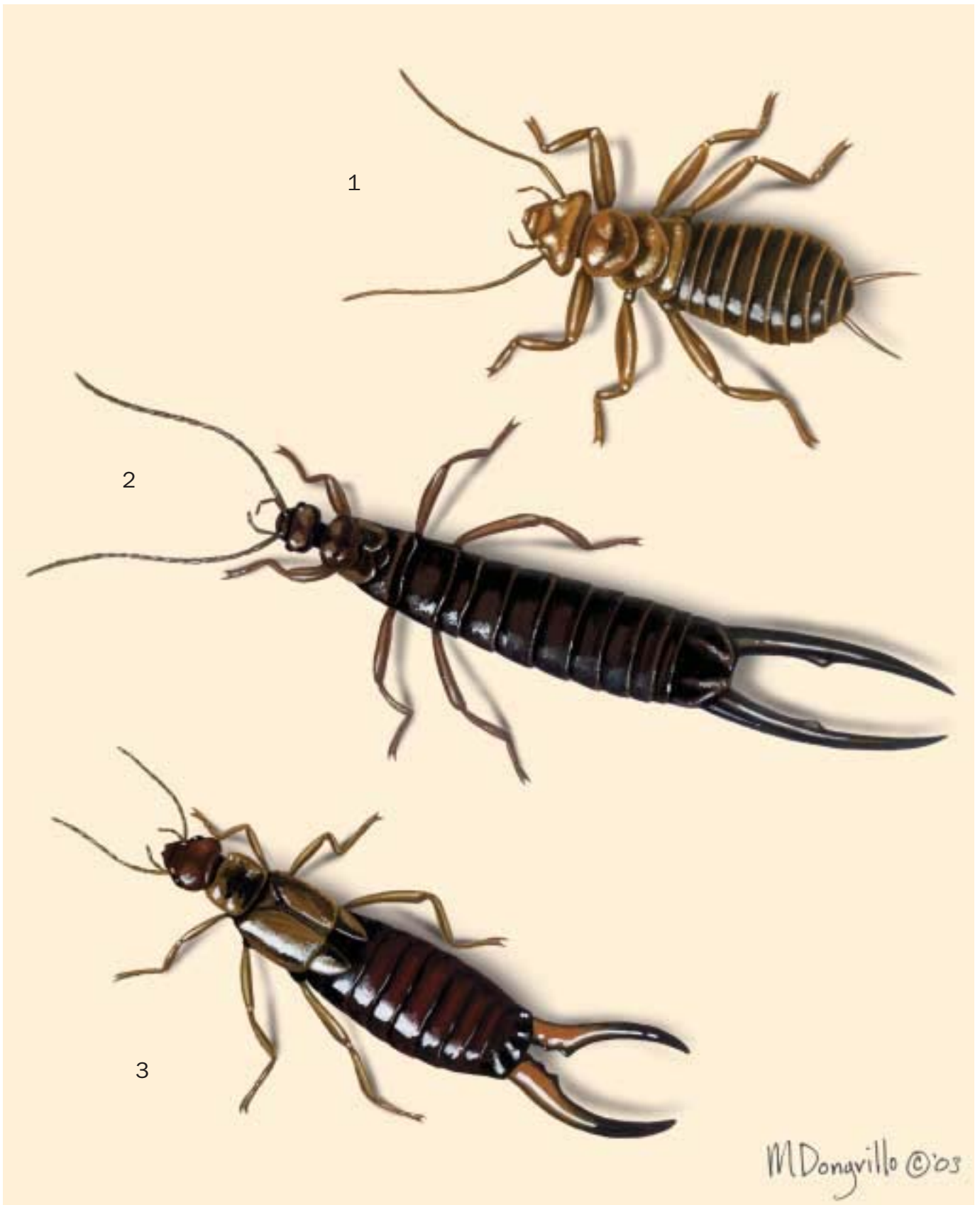

1. *Arixenia esau*; 2. St. Helena earwig (*Labidura herculeana*); 3. European earwig (*Forficula auricularia*). (Illustration by Marguette Dongvillo)

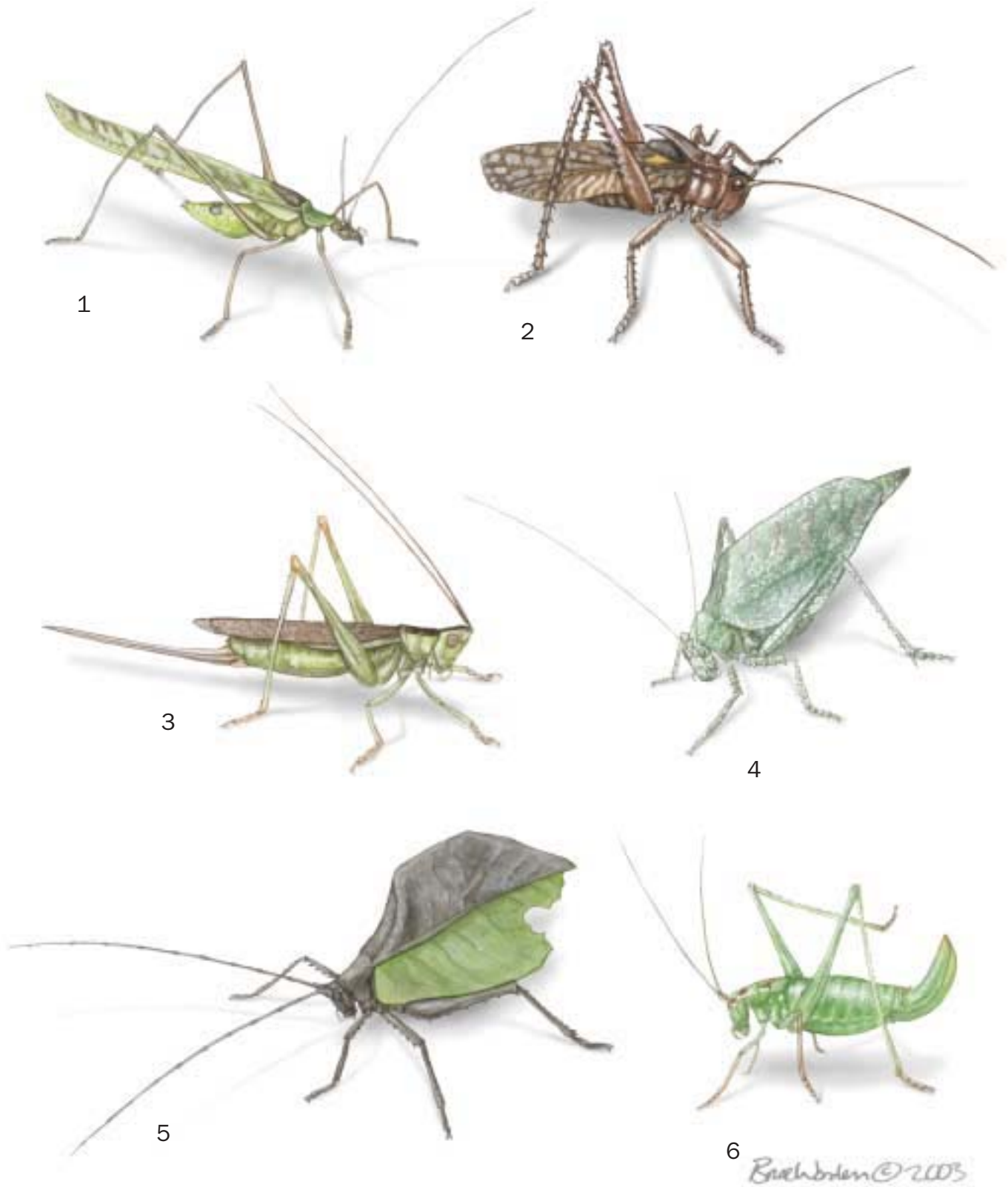

1. Balsam beast (*Anthophiloptera dryas*); 2. Hispaniola hooded katydid (*Polyancistrus serrulatus*); 3. Long-winged conehead (*Conocephalus discolor*); 4. Speckled rossophyllum (*Rossophyllum maculosum*); 5. Dead leaf mimetica (*Mimetica mortuifolia*); 6. Speckled bush-cricket (*Leptophyes punctatissima*). (Illustration by Bruce Worden)



1



2



3



4



5

Buehler©2005

1. Variegated grasshopper (*Zonocerus variegatus*); 2. Greenhouse camel cricket (*Tachycines asynamorus*); 3. Beetle cricket (*Rhabdotogryllus caraboides*); 4. Field grasshopper (*Chorthippus brunneus*); 5. Suriname clicking cricket (*Eneoptera surinamensis*). (Illustration by Bruce Worden)



1. Female Darwin stick insect (*Eurychema osiris*); 2. Female Macleay's spectre (*Extatosoma tiaratum*). (Illustration by Emily Damstra)

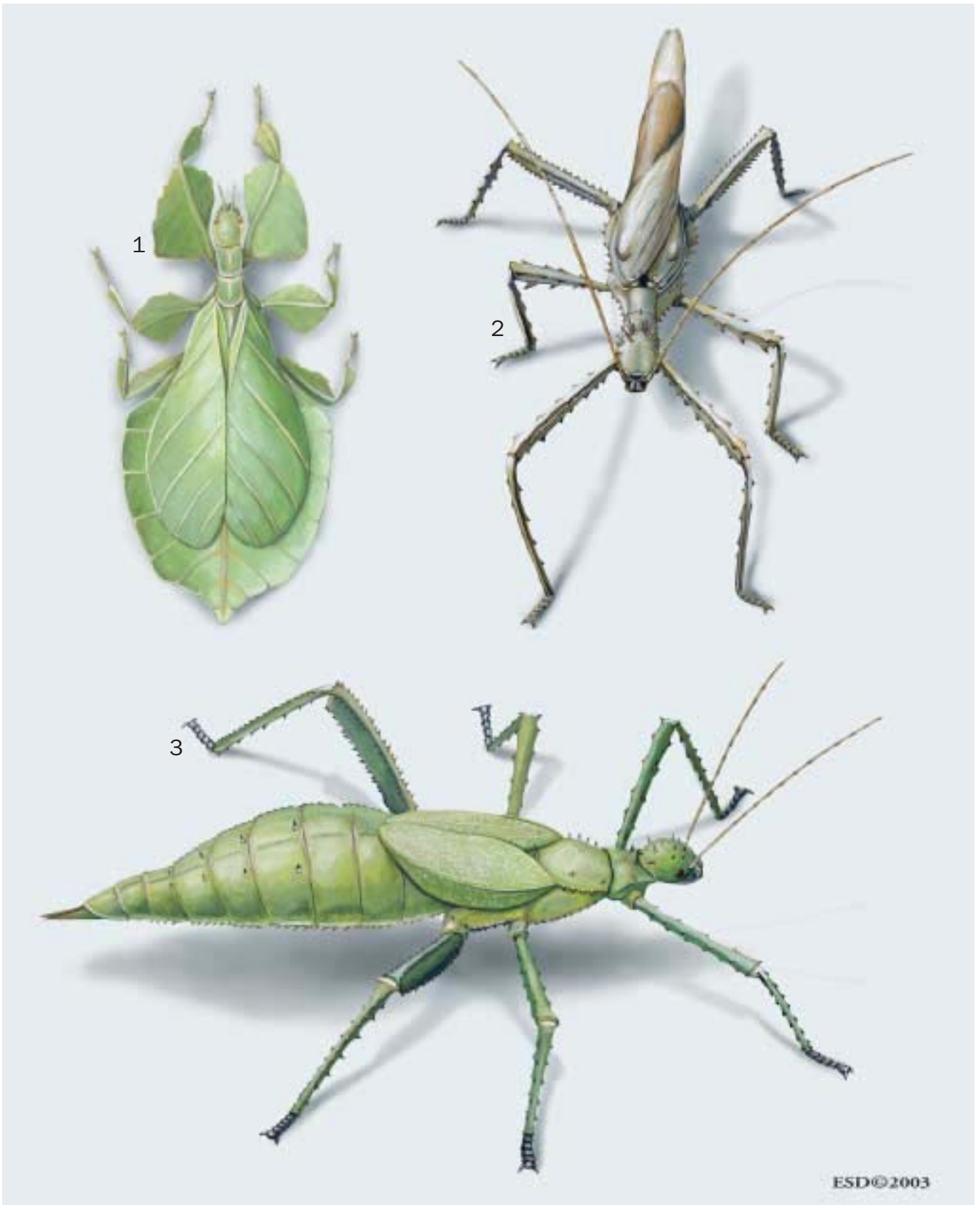

1. Javan leaf insect (*Phyllium* [*Pulchriphyllum*] *bioculatum*); 2. Male jungle nymph (*Heteropteryx dilatata*); 3. Female jungle nymph (*H. dilatata*). (Illustration by Emily Damstra)



1. Female Indian stick insect (*Carausius morosus*); 2. Female Thunberg's stick insect (*Macynia labiata*); 3. Female coconut stick insect (*Graefea crouanii*); 4. Female Mediterranean stick insect (*Bacillus rossius*); 5. Female common American walking stick (*Diaphecomera femorata*). (Illustration by Emily Damstra)

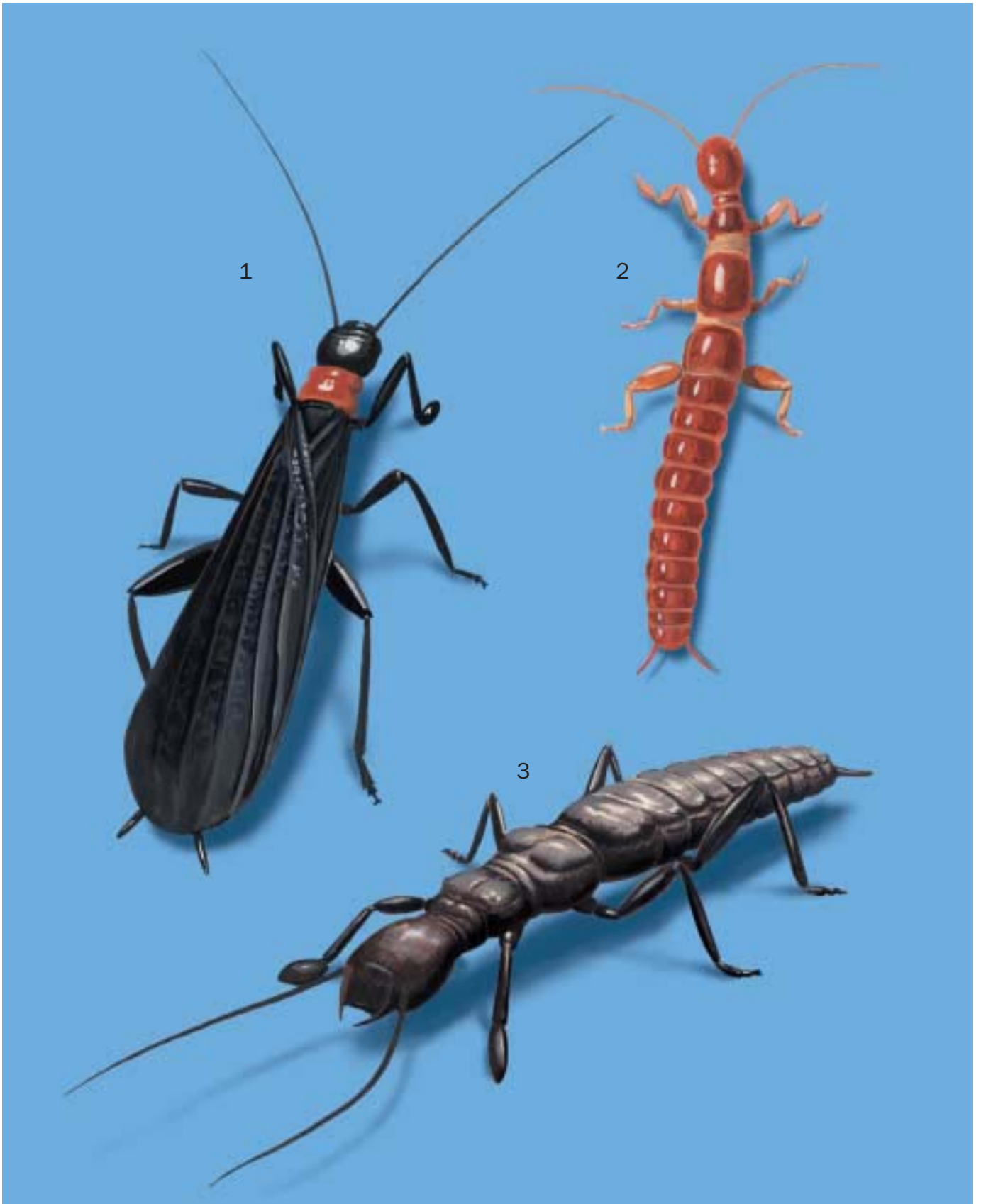

1. Adult male *Antipaluria urichi*; 2. Adult female Saunders embiid (*Oligotoma saundersii*); 3. Adult female *Australembia rileyi*. (Illustration by John Megahan)

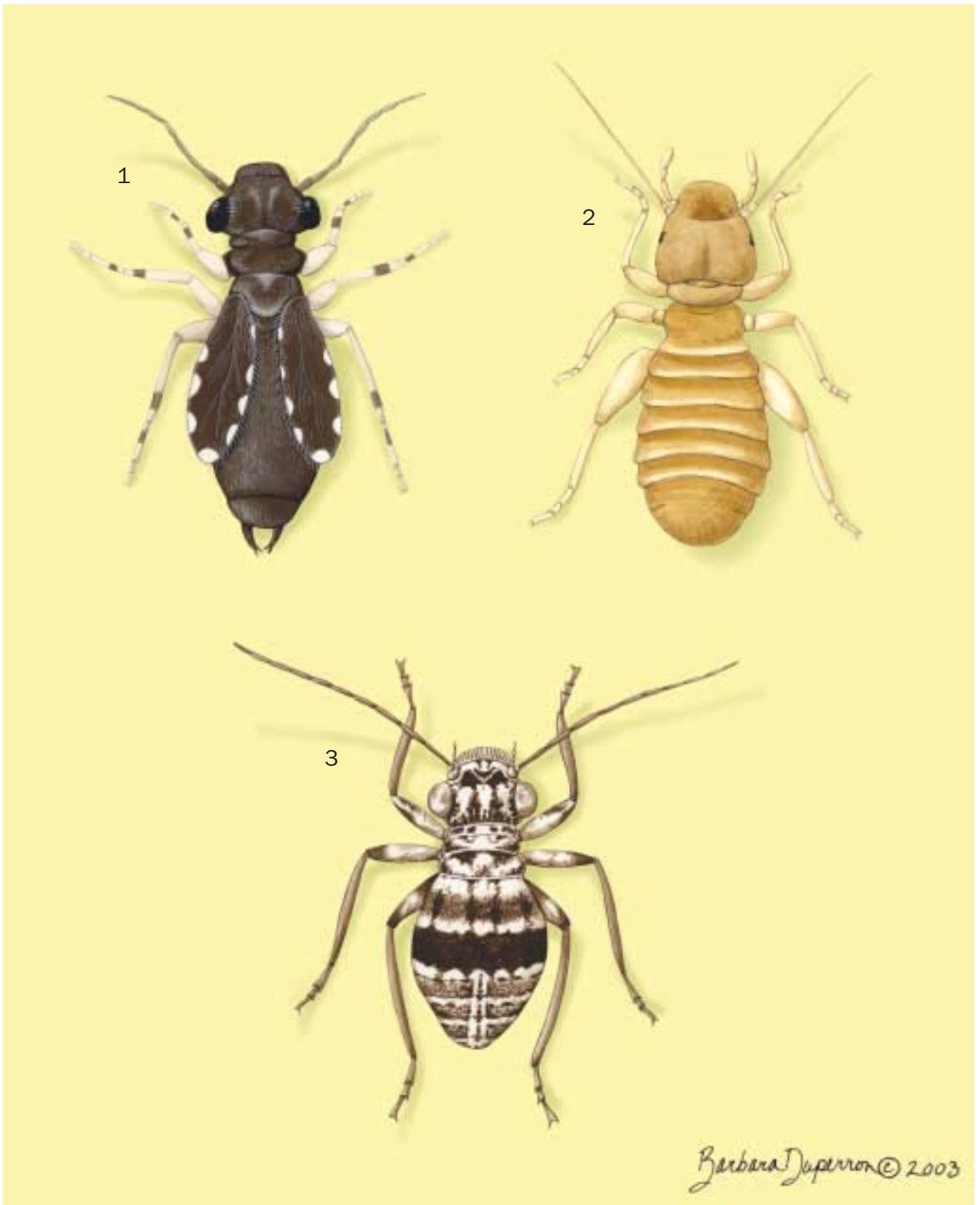

1. *Psoquilla marginepunctata*; 2. *Liposcelis bostrychophila*; 3. *Mesopsocus unipunctatus*. (Illustration by Barbara Duperron)

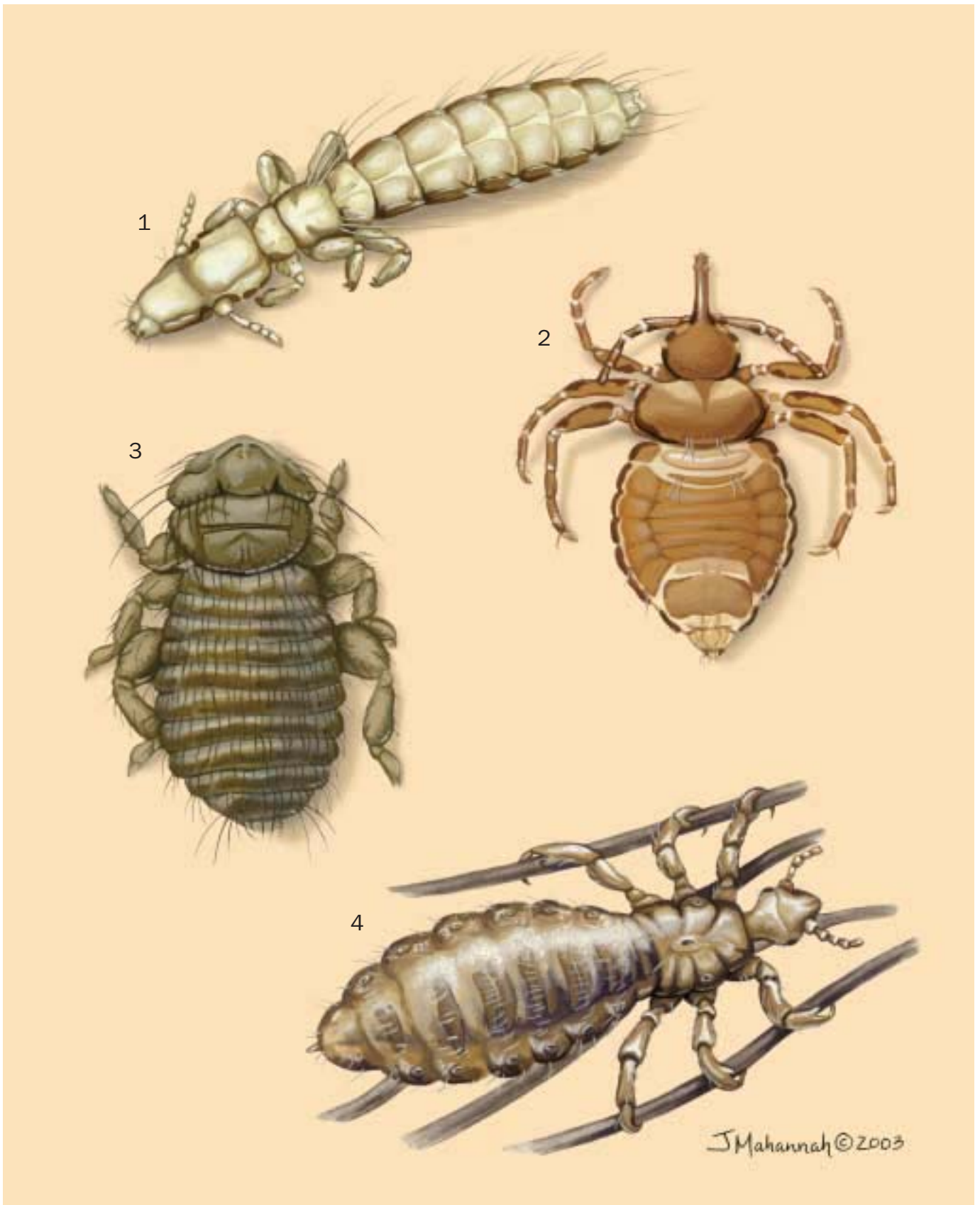

1. Slender pigeon louse (*Columbicola columbae*); 2. Elephant louse (*Haematomyzus elephantis*); 3. Wandering seabird louse (*Ancistronea vagelli*); 4. Human head/body louse (*Pediculus humanus*). (Illustration by Jacqueline Mahannah)

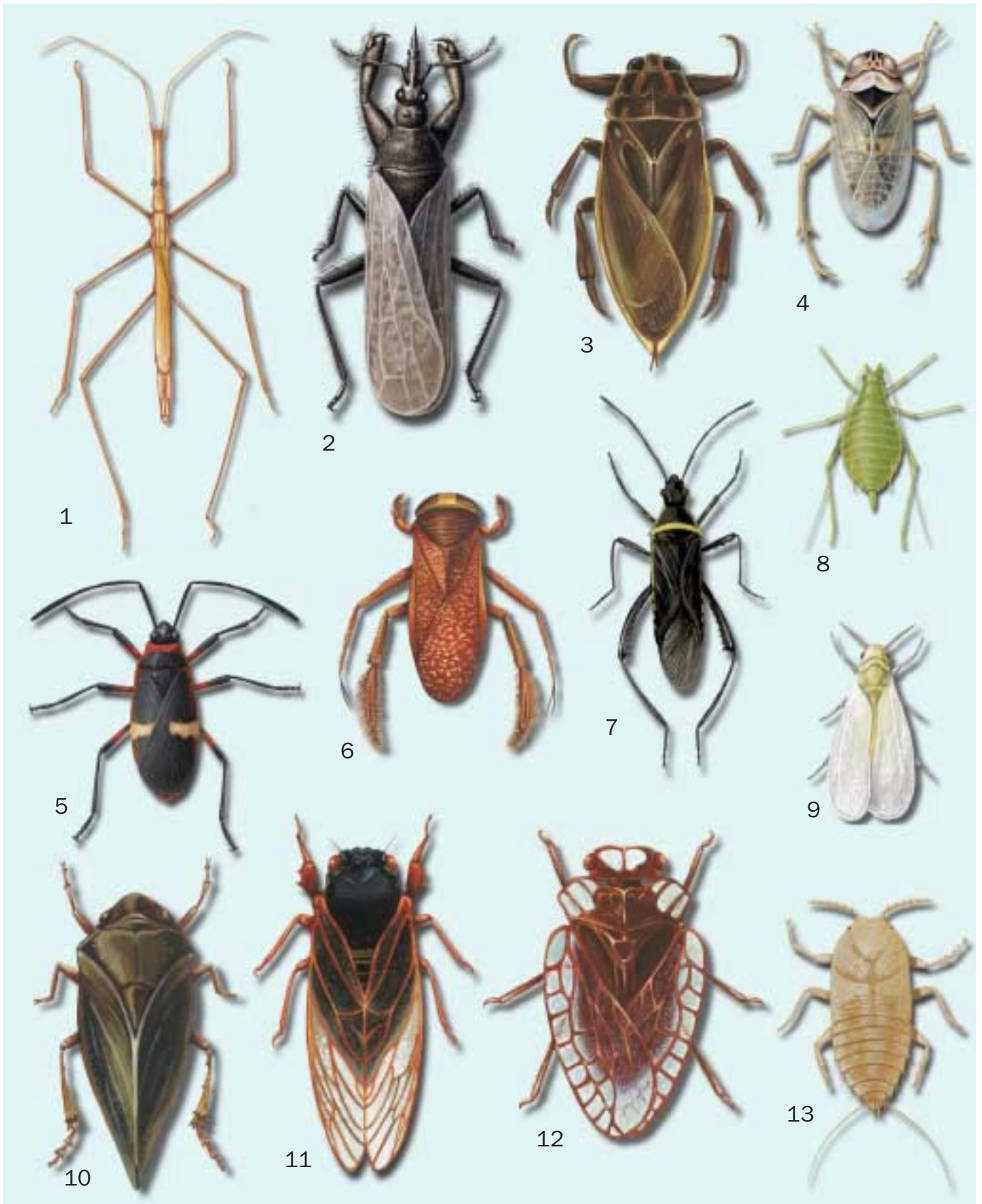

1. Water measurer (*Hydrometra argentina*) 2. Unique-headed bug (*Gamostolus subantarcticus*); 3. Giant water bug (*Lethocerus maximus*); 4. Delphacid treehopper (*Delphacodes kuscheli*); 5. Staining bug (*Dysdercus albofasciatus*); 6. Water boatman (*Sigara platensis*); 7. Tomato bug (*Phthia picta*); 8. Pea aphid (*Acyrthosiphon pisum*); 9. Greenhouse whitefly (*Trialeurodes vaporariorum*); 10. Spittle bug (*Cephus siccifolius*); 11. Seventeen-year cicada (*Magicicada septendecim*); 12. Moss bug (*Peloridium hammoniorum*); 13. Rhodesgrass mealybug (*Antonina graminis*). (Illustration by Katie Nealis)

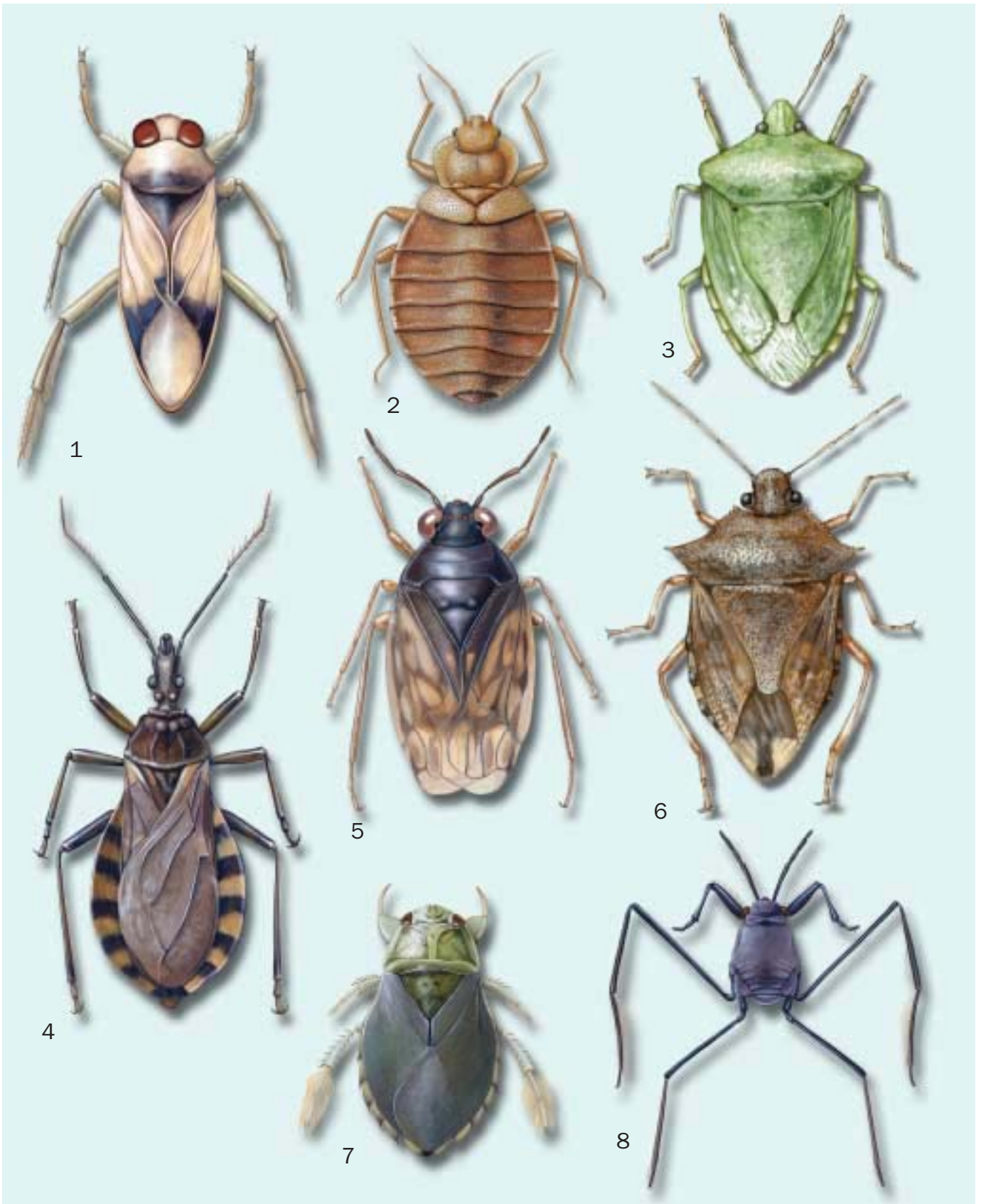

1. Backswimmer (*Notonecta sellata*); 2. Bed bug (*Cimex lectularius*); 3. Southern green stink bug (*Nezara viridula*); 4. Kissing bug (*Triatoma infestans*); 5. Shore bug (*Saldula coxalis*); 6. Spiny soldier bug (*Podisus maculiventris*); 7. Creeping water bug (*Ilyocoris cimicoides*); 8. Sea skater (*Halobates micans*). (Illustration by Emily Damstra)



1. Crowned thrips (*Ecacanthothrips tibialis*); 2. Western flower thrips (*Frankliniella occidentalis*). (Illustration by John Megahan)

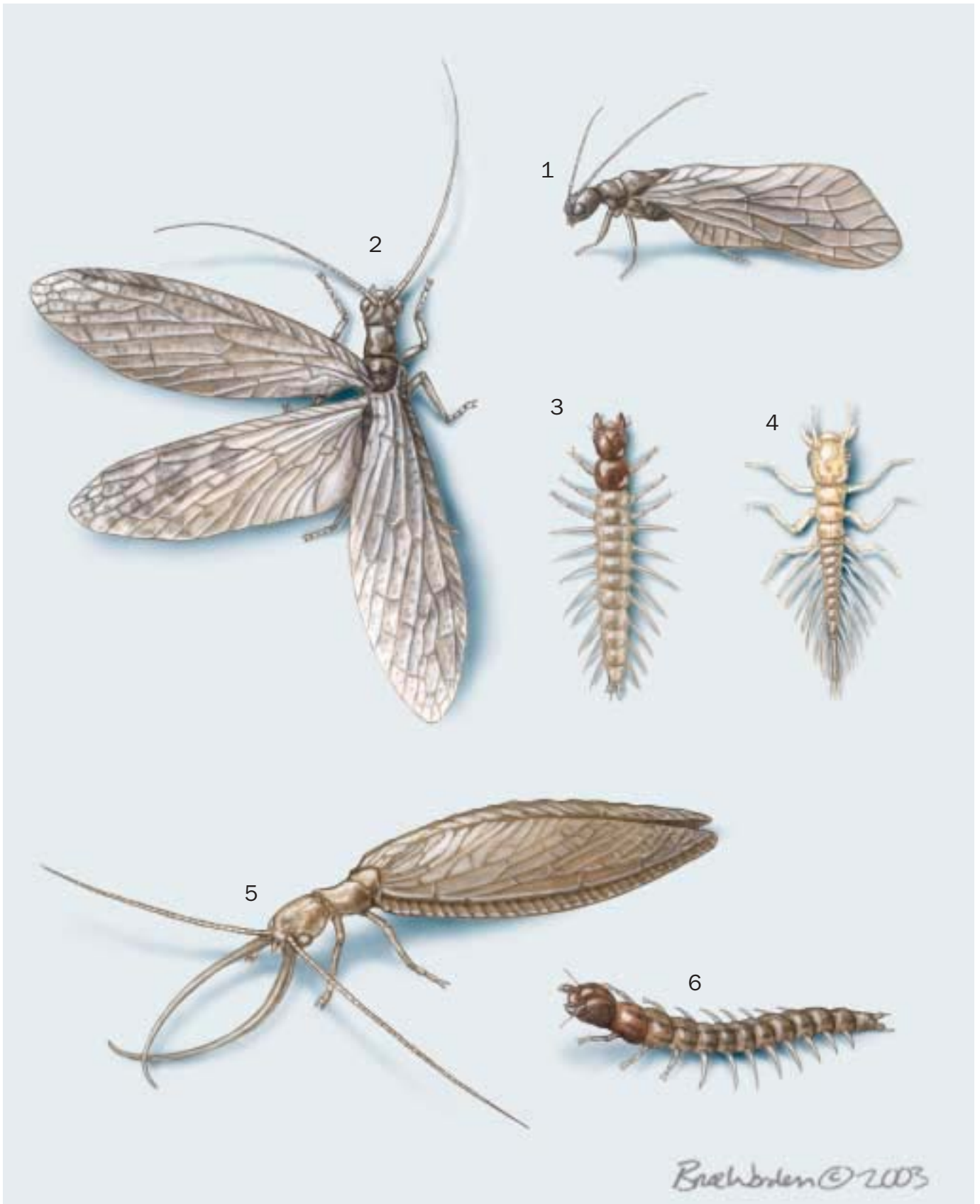

1. Alderfly (*Sialis lutaria*) adult; 2. Dobsonfly (*Archichauliodes diversus*) adult; 3. Black creeper (*A. diversus* larva); 4. *S. lutaria* larva; 5. Eastern dobsonfly (*Corydalus cornutus* adult); 6. *C. cornutus* larva. (Illustration by Bruce Worden)

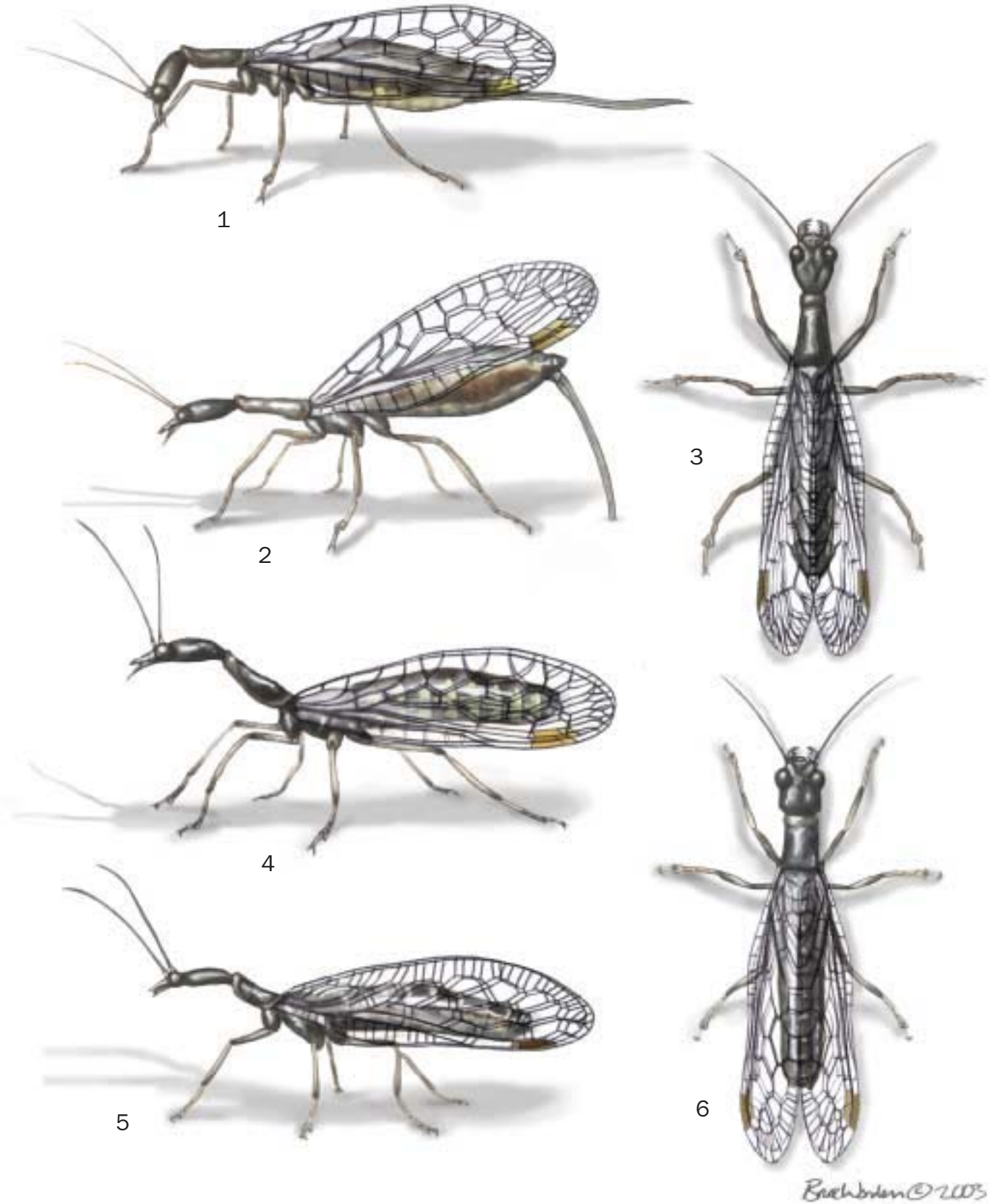

1. Female Schremmer's snakefly (*Alena [Aztekoraphidia] schremmeri*); 2. Female yellow-footed snakefly (*Dichrostigma flavipes*); 3. Female common European snakefly (*Phaeostigma [Phaeostigma] notata*); 4. Male wart-headed Uzbekian snakefly (*Mongoloraphidia [Usbekoraphidia] josifovi*); 5. Male Schummel's inocelliid snakefly (*Inocellia crassicornis*); 6. Male Brauer's inocelliid snakefly (*Parainocellia braueri*). (Illustration by Bruce Worden)

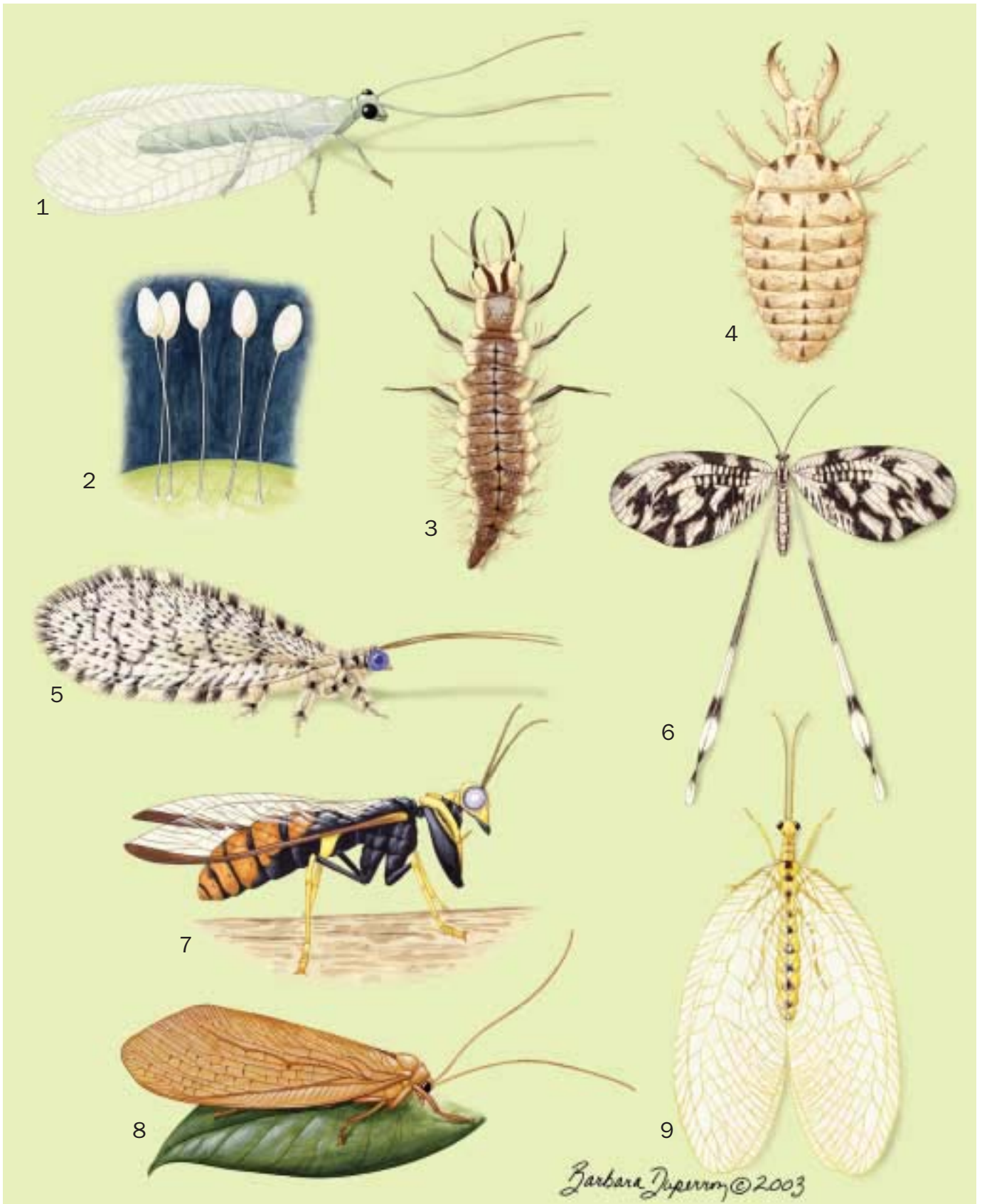

1. Green lacewing (*Mallada albobfascialis*) adult; 2. Green lacewing (*M. albobfascialis*) eggs; 3. Green lacewing (*M. albobfascialis*) larva; 4. Antlion (*Myrmeleon formicarius*) larva; 5. Beaded lacewing (*Spermophorella maculatissima*); 6. Spoonwing lacewing (*Nemoptera sinuata*); 7. Mantis lacewing (*Euclimacia torquata*); 8. Moth lacewing (*Megalithone tillyardi*); 9. Norfolius (*Norfolius howensis*). (Illustration by Barbara Duperron)



1



2



3



4



5



6

1. Sacred scarab (*Scarabaeus sacer*); 2. Whirligig beetle (*Dineutus discolor*); 3. Cupedid beetle (*Priacma serrata*); 4. Great water beetle (*Dytiscus marginalis*); 5. Pink glowworm (*Microphotus angustus*); 6. Spanish fly (*Lytta vesicatoria*). (Illustration by Joseph E. Trumpey)



1. American burying beetle (*Nicrophorus americanus*); 2. Eyed click beetle (*Alaus oculatus*); 3. Lion beetle (*Ulochaetes leoninus*); 4. Non-jeweled ma'kech (*Zopherus chilensis*); 5. Jeweled ma'kech (*Z. chilensis*); 6. Devil's coach-horse (*Ocyopus olens*); 7. Giraffe-necked weevil (*Trachelophorus giraffa*). (Illustration by Joseph E. Trumpey)



1. Titanic longhorn beetle (*Titanus gigantea*); 2. Giant metallic ceiba borer (*Euchroma gigantea*); 3. Female European stag beetle (*Lucanus cervus*); 4. Male European stag beetle (*L. cervus*); 5. Female Hercules beetle (*Dynastes hercules*) 6. Male Hercules beetle (*D. hercules*). (Illustration by Joseph E. Trumpey)

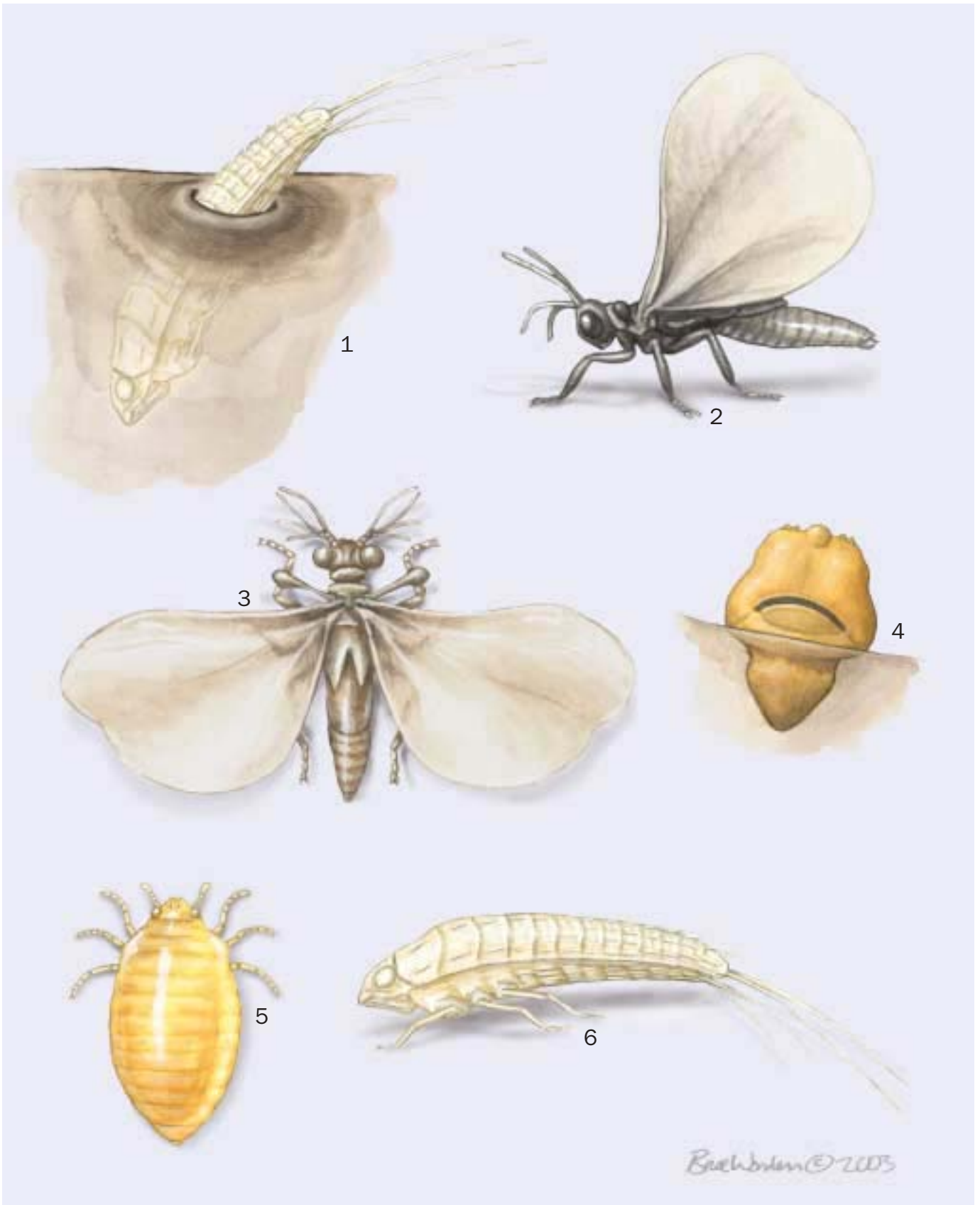

1. *Stichotrema dallatorreanum* adult; 2. *S. dallatorreanum* larva; 3. *Halictophagus naulti* adult; 4. *H. naulti* larva; 5. *Eoxenos laboulbenei* adult; 6. *E. laboulbenei* larva. (Illustration by Bruce Worden)

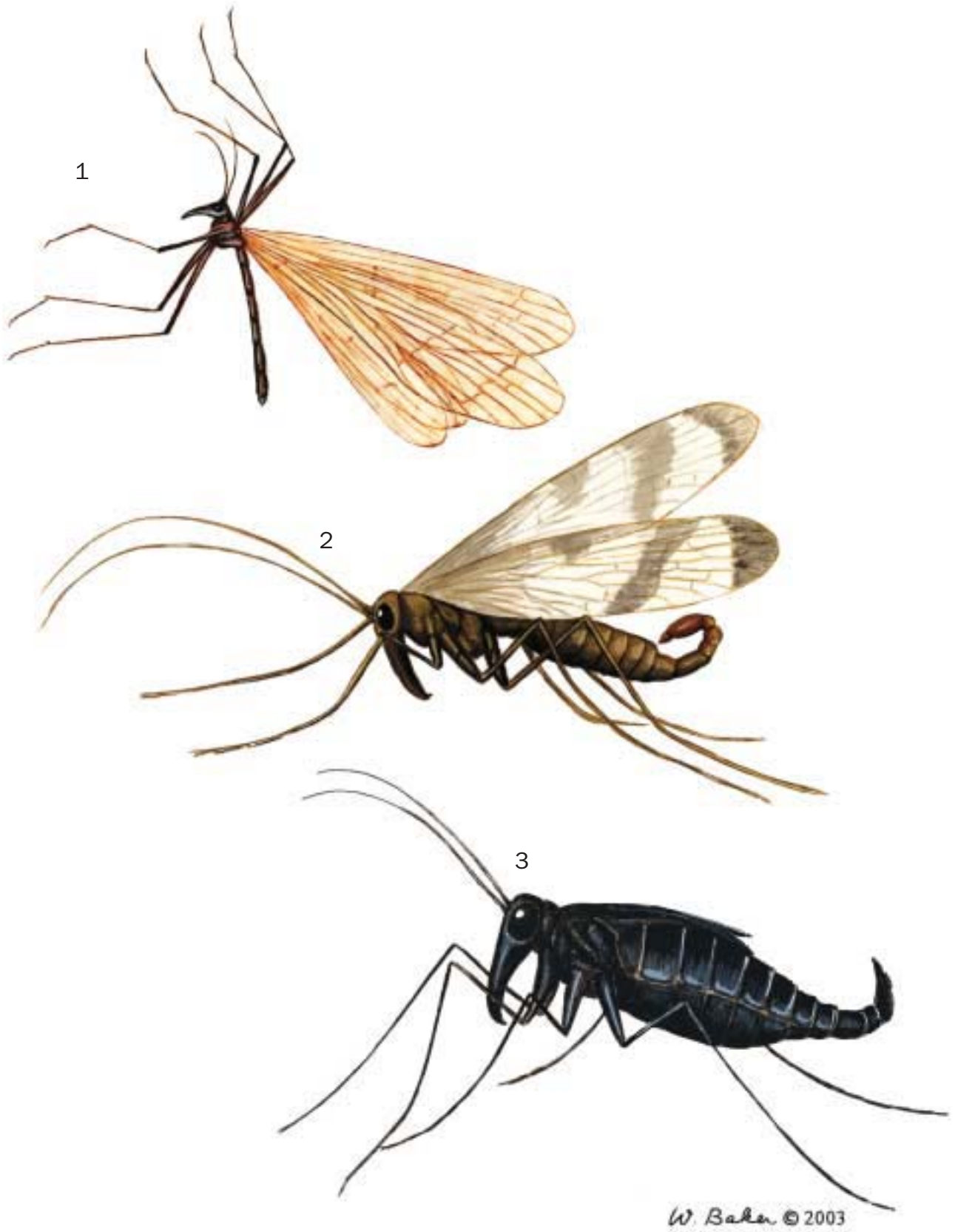

1. Black-tipped hangingfly (*Hylobittacus apicalis*); 2. *Panorpa nuptialis*; 3. Snow scorpionfly (*Boreus brumalis*). (Illustration by Wendy Baker)

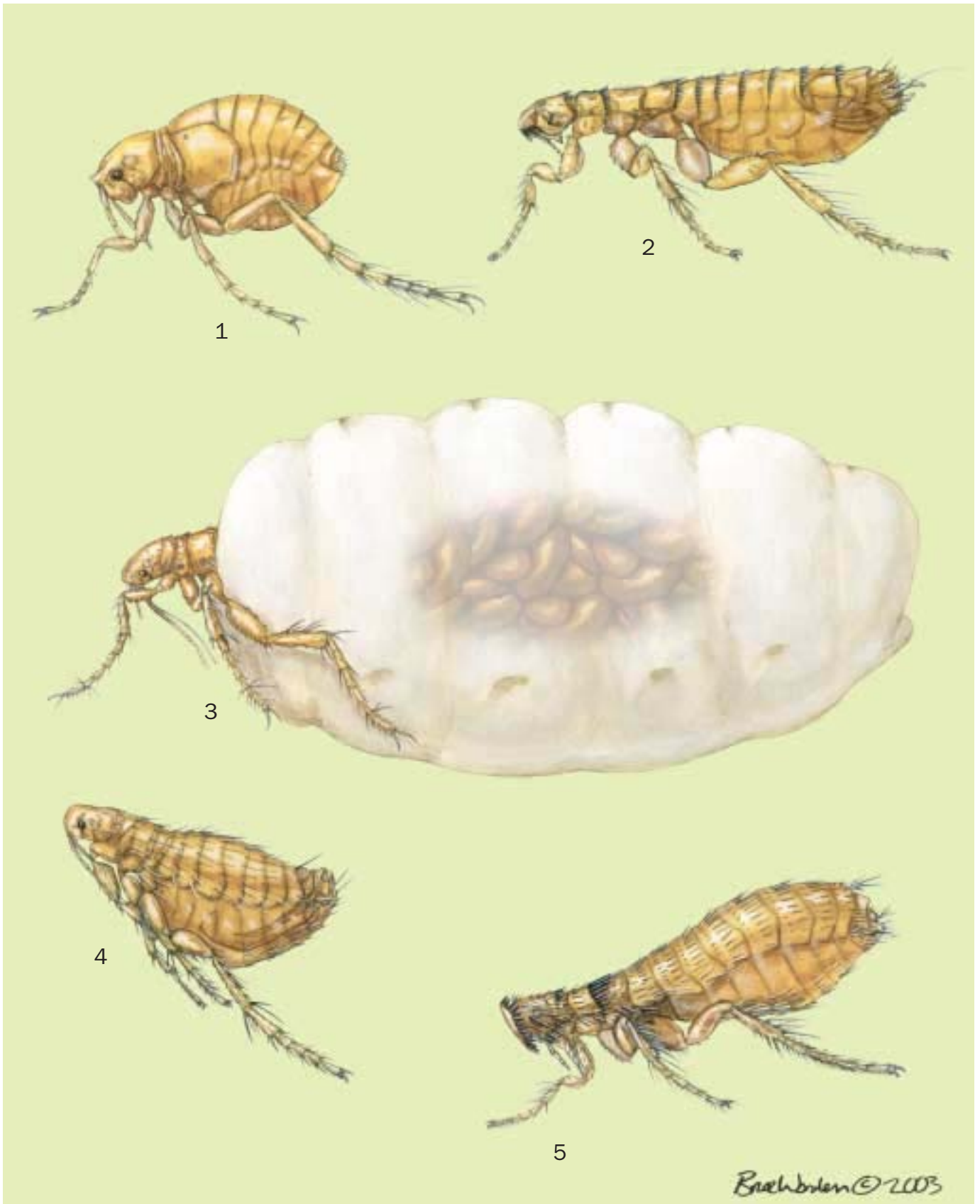

1. Chigoe (*Tunga penetrans*); 2. Bat flea (*Ischnopsyllus octactenus*); 3. Sheep and goat flea (*Dorcadia ioffi*); 4. Oriental rat flea (*Xenopsylla cheopis*); 5. Helmet flea (*Stephanocircus dasyuri*). (Illustration by Bruce Worden)

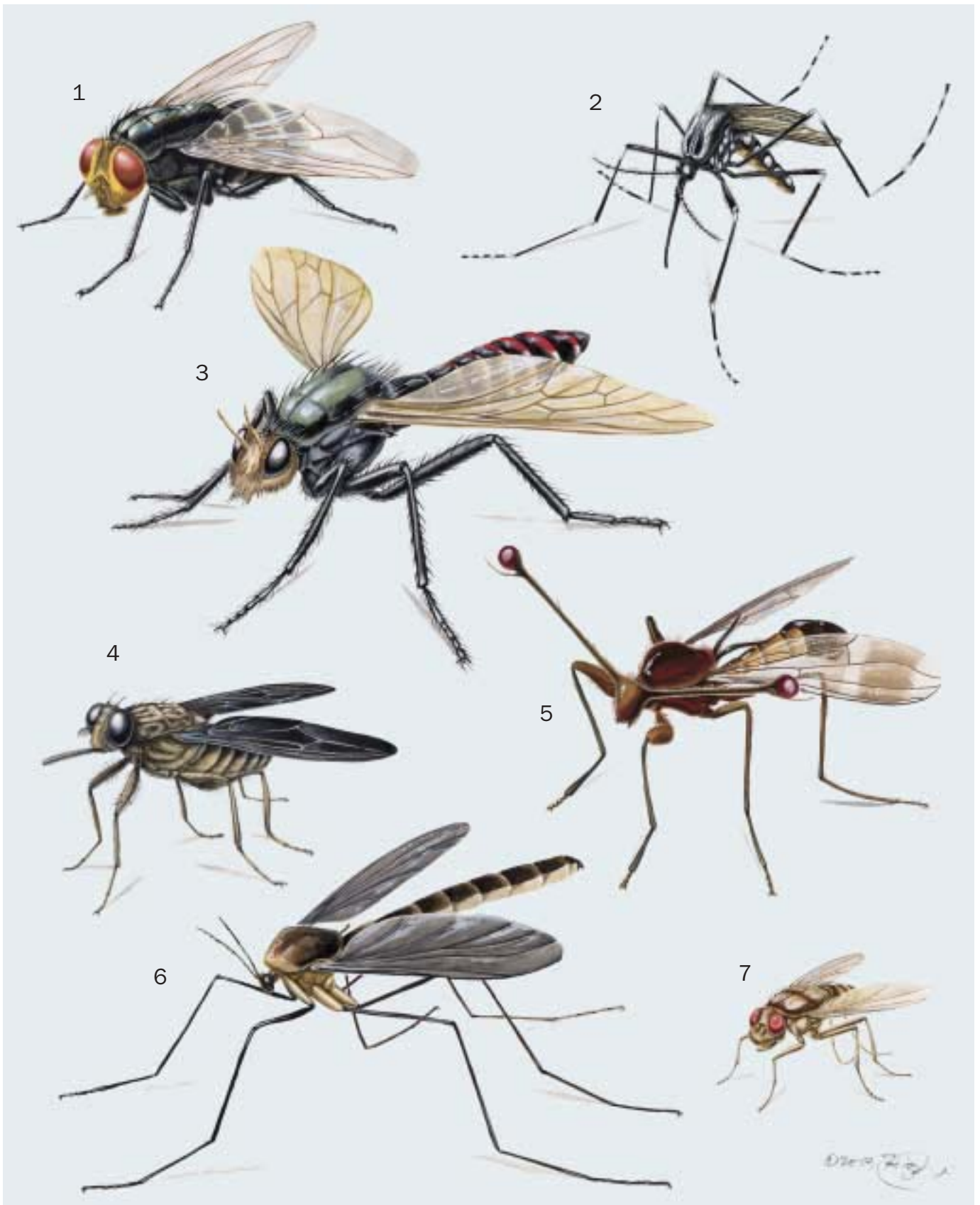

1. New World primary screwworm (*Cochliomyia hominivorax*); 2. Yellow fever mosquito (*Aedes aegypti*); 3. *Dasygogon diadema*; 4. Tsetse fly (*Glossina palpalis*); 5. *Cyrtodiopsis dalmanni*; 6. New Zealand glowworm (*Arachnocampa luminosa*); 7. Petroleum fly (*Helaemyia petrolei*). (Illustration by Jonathan Higgins)

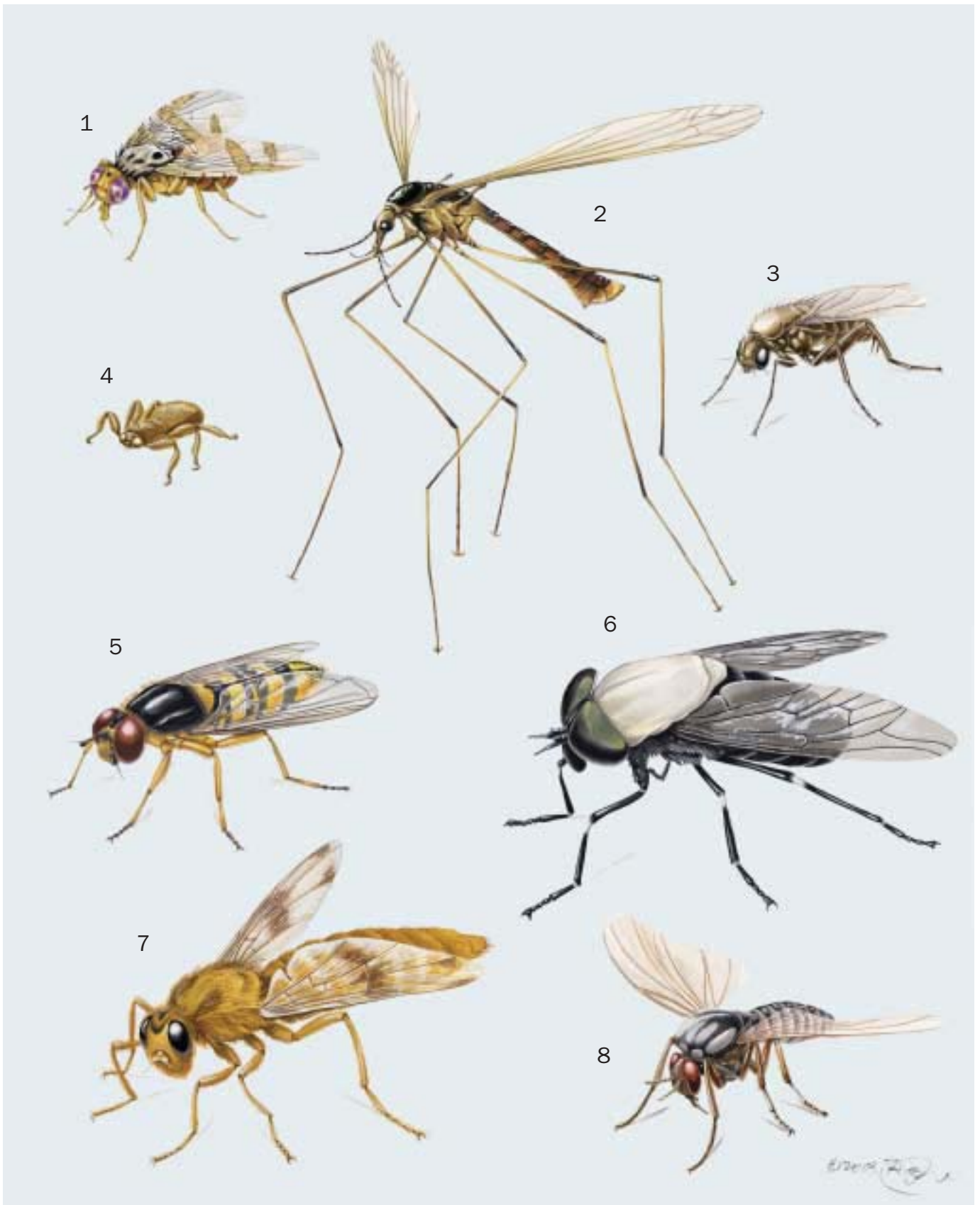

1. Mediterranean fruit fly (*Ceratitis capitata*); 2. European marsh crane fly (*Tipula paludosa*); 3. Fire ant decapitating fly (*Pseudacteon curvatus*); 4. Spider bat fly (*Basilia falcozi*); 5. Chevroned hover fly (*Allograpta obliqua*); 6. Big black horse fly (*Tabanus punctifer*); 7. Horse bot fly (*Gasterophilus intestinalis*); 8. Dawson River black fly (*Austrosimulium pestilens*). (Illustration by Jonathan Higgins)

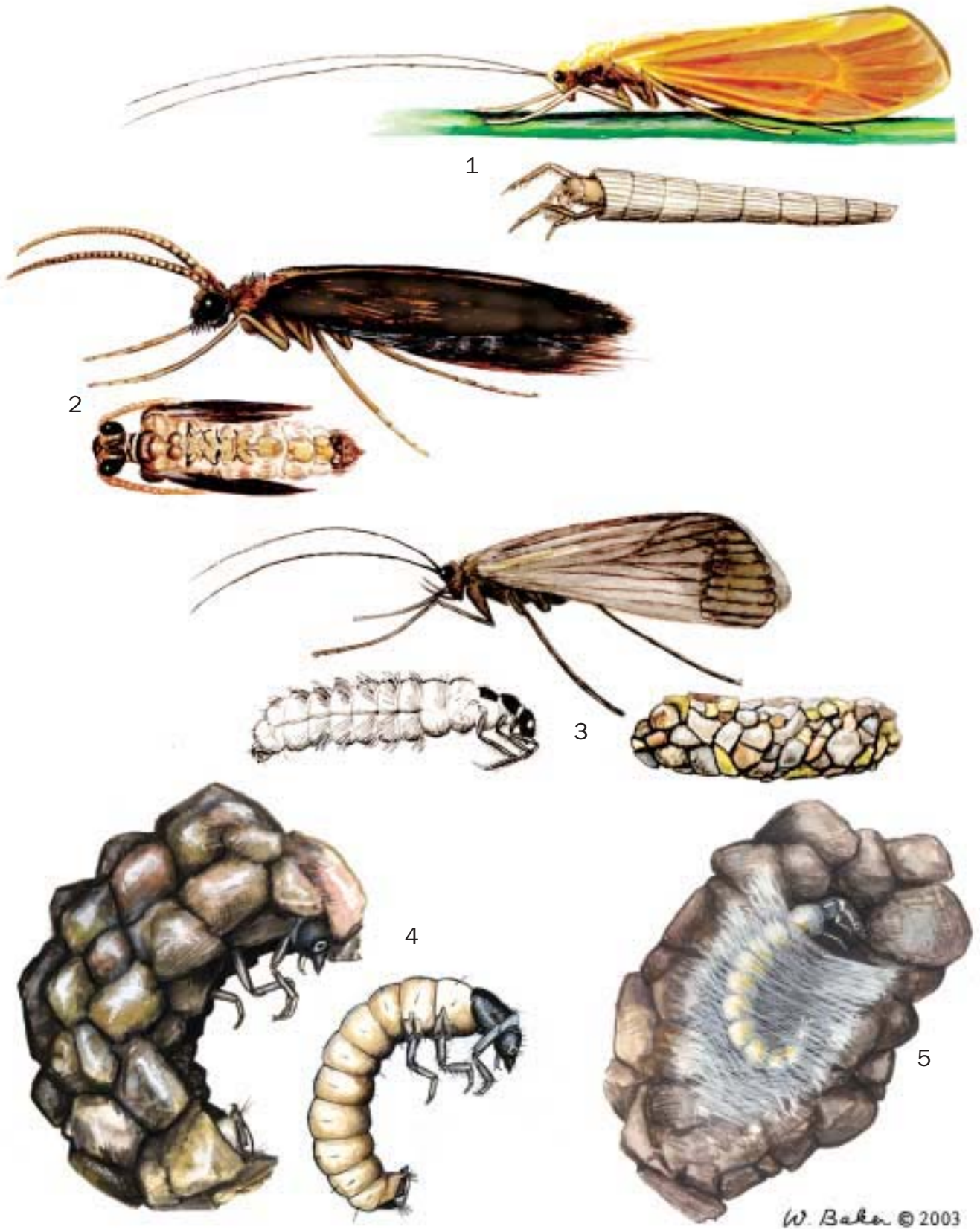

1. *Triaenodes bicolor* adult and larva in larval case; 2. *Abtrichia antennata* adult and dorsal views of larva; 3. October caddisfly (*Dicosmoecus gilvipes*) adult and larva; 4. *Glossosoma nigrior* larva; 5. *Stenopsyche siamensis* larva. (Illustration by Wendy Baker)

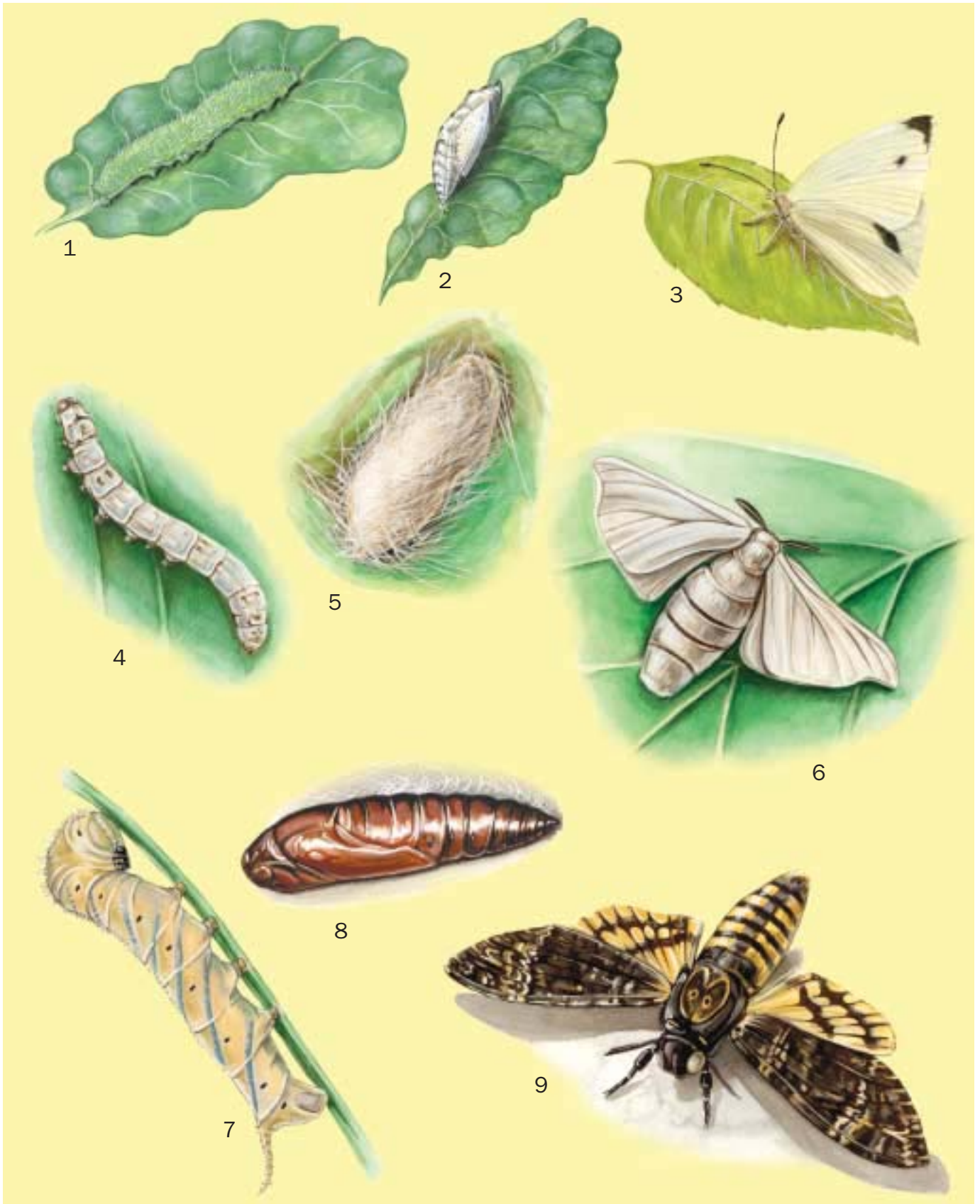

1. European cabbage white (*Pieris rapae*) larva; 2. *Pieris rapae* pupa; 3. *Pieris rapae* adult; 4. Silkworm (*Bombyx mori*) larva; 5. *Bombyx mori* pupa; 6. *Bombyx mori* adult; 7. Death's head hawk moth (*Acherontia atropos*) larva; 8. *Acherontia atropos* pupa. (Illustration by Patricia Ferrer)



MLM ©2003

1. Yucca moth (*Tegeticula yuccasella*); 2. Large blue (*Maculinea arion*); 3. Female Queen Alexandra's birdwing (*Ornithoptera alexandrae*); 4. *Micropterix calthella*; 5. Citrus leaf miner (*Phyllocnistis citrella*); 6. Webbing clothes moth (*Tineola bisselliella*) 7. Bagworm (*Thyridopteryx ephemeraeformis*). (Illustration by Michelle Meneghini)

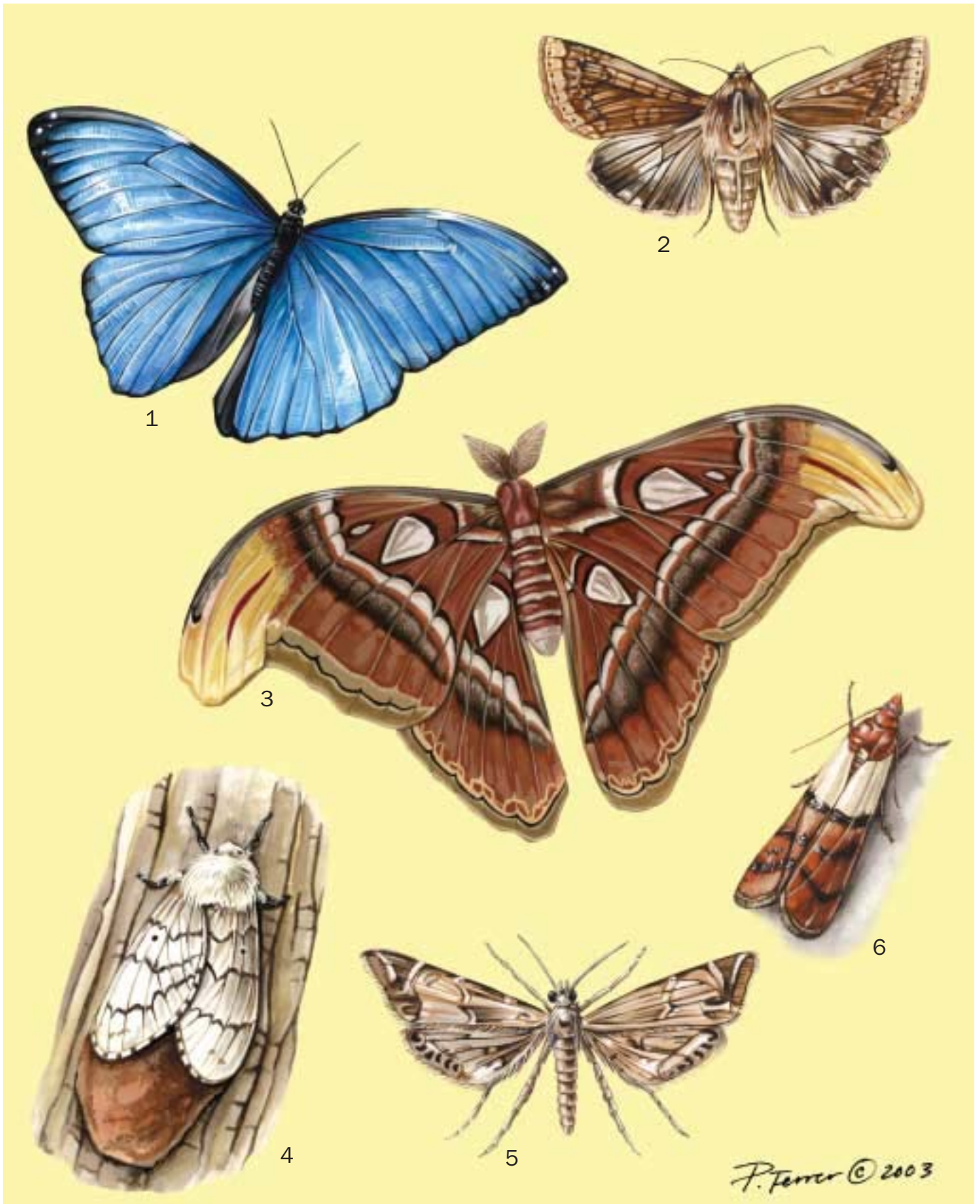

1. Blue morpho (*Morpho menelaus*); 2. Corn earworm (*Helicoverpa zea*); 3. Atlas moth (*Attacus atlas*); 4. Gypsy moth (*Lymantria dispar*); 5. *Paratyraconte confusalis*; 6. Indian mealmoth (*Plodia interpunctella*). (Illustration by Patricia Ferrer)



1. Yellow jacket (*Vespula germanica*); 2. Potter wasp (*Eumenes fraternus*); 3. Tarantula hawk (*Pepsis grossa*); 4. *Ibalia leucospoides*; 5. Golden paper wasp (*Polistes fuscatus*); 6. *Apoanagyrus lopezi*; 7. *Trissolcus basalidis*; 8. Digger wasp (*Scolia dubia*); 9. *Pelecinus polyturator*; 10. Velvet ant (*Mutilla europaea*). (Illustration by Barbara Duperron)

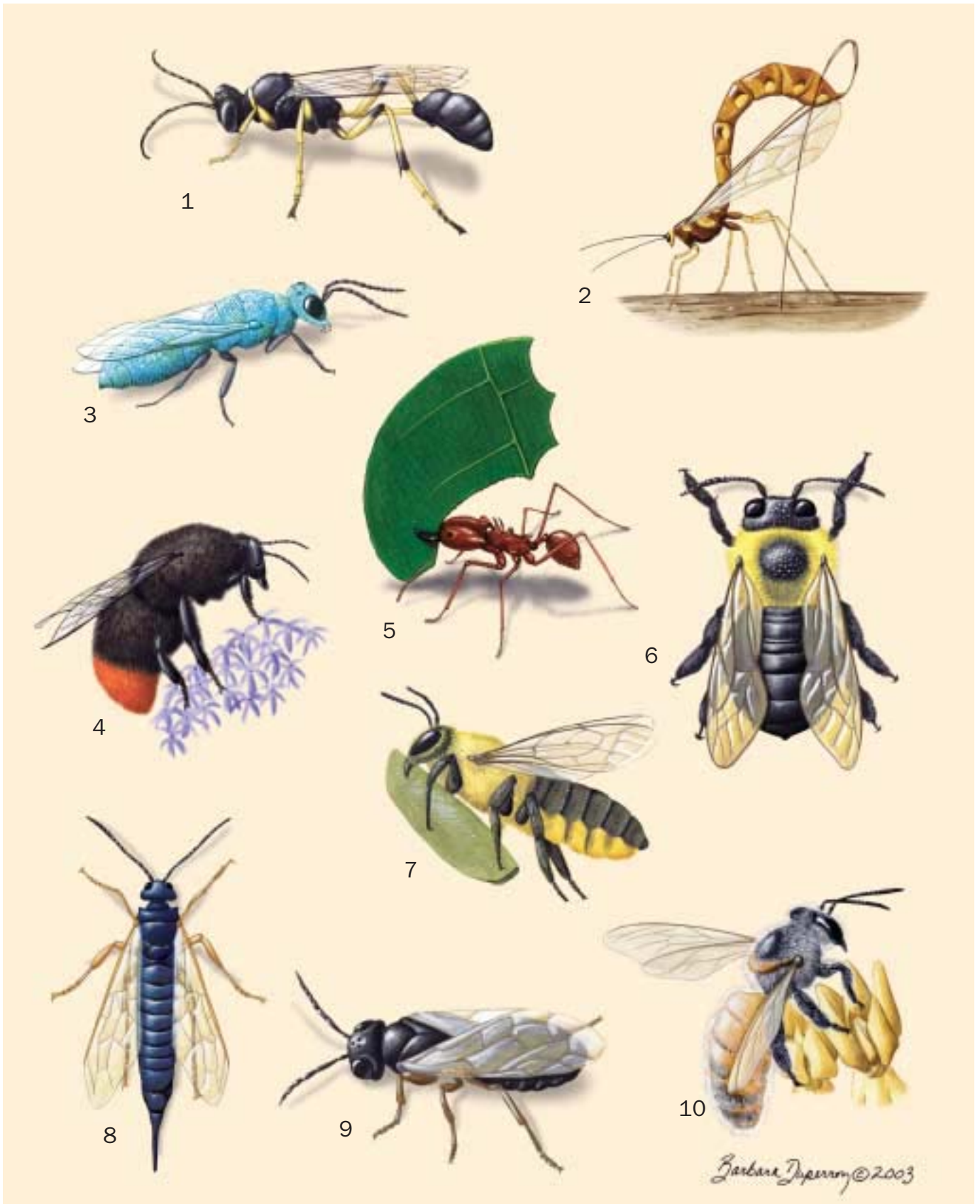

1. Mud dauber wasp (*Sceliphron caementarium*); 2. Cuckoo wasp (*Chrysis coeruleans*); 3. *Megarhyssa nortoni*; 4. Large red-tailed bumble bee (*Bombus lapidarius*); 5. Leaf cutter ant (*Atta sexdens*); 6. Large carpenter bee (*Xylocopa virginica*); 7. Alfalfa leaf cutter bee (*Megachile rotundata*); 8. European wood wasp (*Sirex noctilio*); 9. Pear and cherry slug (*Caliroa cerasi*); 10. Honey bee (*Apis mellifera*). (Illustration by Barbara Duperron)